The Weather
Today—Mostly cloudy with showers likely; highest in upper 70s. Tuesday—Scattered showers and warm. Yesterday—High, 67 at 5:20 p. m.; low, 46 at 4:40 a. m. (Details on Page B-6.)

Phone NA. 4200

The Washington Post

What Does Psychiatry Mean to You?
Beginning today the first of six articles on "The A B C of Psychiatry," Page B-9.

WTOP AM (1500) FM (96.3)

NO. 26,975 | Copyright, 1950, By The Washington Post Company | Entered as Second Class Matter, Postoffice, Washington, D. C. | WASHINGTON: MONDAY, APRIL 24, 1950

CARRIER DELIVERY PER MONTH: Daily and Sunday $1.35 City Zone $1.50 Elsewhere; Daily Only .90 " " .90 "; Sunday Only .45 " " .45 "

SINGLE COPY PRICE: Daily .05; Sunday (city zone) .10; Sunday (elsewhere) .15

Acheson Sees 'Madness' In Charges of Critics

Likens Method To That of Killer Gone Amok; Hits 'Filthy Business'

By Edward T. Folliard
Post Reporter

Secretary of State Acheson, in a cold fury, told the Nation's editors Saturday night that the campaign to picture the State Department as Communistinfested was "a filthy business" and "vicious madness."

He said the campaign reminded him of the "horrible episode" in 1949, when a madman in Camden, N. J., shot down and killed 13 persons "without sense, without purpose, without direction."

He said it was like a man saying to himself that the "best way to find a fire is to ring every fire alarm in the city," or like Robert Browning's Caliban tearing off the flipper of a crab and then crushing another crab just to "watch it wiggle in agony on the sand."

It was an attempt, he said, to "destroy the confidence of the people in their foreign office and in their Government in one of the most critical hours of this Nation's history."

Secretary Acheson took up the "filthy business," as he called it, after making a formal speech at the annual banquet of the American Society of Newspaper Editors in the Statler. His remarks were off the record, but they were taken down, and yesterday the State Department gave them out after making some deletions.

Senator McCarthy (R., Wis.), who brought about the Senate investigation of the State Department by his Communist charges, and who told the editors last week that Acheson was "incompetent," was at Saturday night's banquet and heard the sensational speech.

Secretary Acheson did not mention McCarthy as he went about the business he had cut out for himself: "to clear away some trash which has gathered about the Department of State."

McCarthy, asked for comment, said he was disappointed because he hoped a real "housecleaning" was in the works. The Administration, he said, should certainly know

See ACHESON, Page 5, Column 1.

GIs in Berlin Practice Riot Control . . .

Associated Press WIREPHOTO

JUST IN CASE—Berliners in the U. S. zone of the city get a glimpse of American Constabulary troops during a special riot-control exercise last week. Allied authorities are reported ready to let GIs use tear gas and fire hoses, and, if necessary, machine guns, to halt a march into West Berlin by 500,000 Communist youths reported scheduled for May 27-30

Truman Speaks Tonight On Loyalty Program

President Truman will speak tonight on the Administration's loyalty program, and is expected to answer charges that the Government is harboring Communists. He will address the Federal Bar Association, composed mainly of lawyers in Government service, and his broadcast speech will be carried locally by WRC and WMAL.

Last-Ditch Talks Fail To Head Off Phone Strike

11,000 Installers Set to Quit Today, Jumping the Gun On 195,000 Others

New York (Monday) April 24 (U.P.).—Western Electric Co. telephone equipment installers across the Nation prepared to strike today as negotiations between company and union officials were broken off.

The strike dealine set by the 11,000 installers, members of Division 6 of the Communication Workers of America (CIO), was 6 a. m. (local time), only 42 hours before 195,000 other CWA telephone workers were scheduled to walk out in a Nation-wide strike.

Federal Mediator Thomas Steutel met with negotiators in a joint company-union meeting last night and early today in a "last-ditch" effort to avert the strike.

The strike deadline was set for installers in 43 States after the union charged that employes working on a radio tower near South Bend, Ind., were "locked out." The company said the dispute grew from the refusal of six union members to walk half a mile through a muddy field to reach the tower.

While the installers' dispute temporarily dominated the telephone strike picture as a whole, it appeared that little progress was being made in 24 other separate negotiations to prevent a mass telephone strike at Tuesday midnight.

300 Ready to Quit Here, Set Up Picket Lines

In the Washington area, some 300 equipment installers were ready to walk out at 6 a. m. and to set up picket lines, if deemed necessary, according to Harry M. Lentz, steward of Washington Local 96 of Division 6.

The Division 6 Western Electric Co. employes work chiefly in the central offices of the telephone company and 12 or 15 of these offices would be picketed if he is given the word to do so, Lentz said.

Lentz added he expected help from other CIO unions if picket lines are established.

The Washington local voted about 4 to 1 in favor of striking for wage demands, he said.

The two union divisions representing local telephone operators and plant workers continued negotiations with local telephone company officials yesterday in separate morning sessions. Both groups, Divisions 50 and 36, again offered to arbitrate their wage disputes with the company, which again refused.

Mrs. Eleanor J. Palmer, president of Division 50, representing some 2500 operators, and Glenn E. Watts, president of Division 36, with about 3500 plant operators, said the Chesapeake & Potomac Telephone Co. "obviously does not

See PHONE, Page 2, Column 3.

Cleric Declines Bishop's Office as Ceremony Begins

Vienna, Sept. 23 (AP).—Msgr. Franz Jachym created a sensation today when he refused in front of the altar of Vienna's famous St. Stephen's Church to be ordained as a Roman Catholic bishop.

Already dressed in a bishop's robe, Msgr. Jachym abruptly declined to take the oath before a distinguished assemblage of several thousand that had gathered for the ceremony.

He told Theodor Cardinal Innitzer, first in Latin and then in German, that he felt himself "unworthy" of the office. Without further explanation he left the church. He entered a car outside the cathedral and went to his home where he remained inaccessible for further comment.

Post Ad Finds Buyer for Boat In One Day

An investment of 99 cents paid off for Comdr. H. of N. Livingston st. He placed a three-line ad in The Washington Post offering a 16-ft. sloop for sale and found a buyer on the first day his ad appeared.

Follow Comdr. H.'s example and use a Post want ad to locate purchasers for the items you are selling. It's easy to place a Post want ad. If there's a phone listed in your name, you can call in your ad and charge it. Dial NA. 4200 today.

Suspect and Pal Nabbed in Flight

'Tex' Baker, Ex-Grill Owner, Charged in $12 Safe-Cracking

RICHARD R. (TEX) BAKER

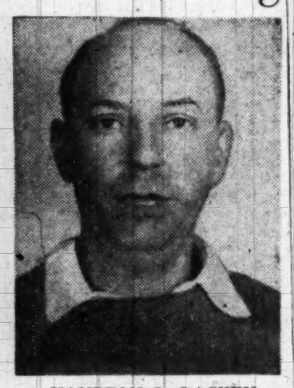

HAMPTON R. LACKEY

. . . Ex-convicts arrested on housebreaking charges

Richard R. (Tex) Baker, 47, who catered to the appetites of the District's stay-up-lates in his better days, was arrested yesterday as a suspect in a safe-cracking job.

Picked up with Baker was Hampton R. Lackey, 33, of 419 Massachusetts ave. nw.

Baker is awaiting retrial for arson in connection with a $5000 fire at his former restaurant, Tex's Grill, at 1361 H st. ne.

Ironically, the man whose restaurant business grossed an estimated $100,000 a year during the war was charged with a safe robbery that yielded only 12 dollars in coins.

Baker, who lives at 935 Massachusetts ave. nw., and Lackey, both former convicts, were charged with housebreaking and will appear in Municipal Court today.

Shortly after 11 a. m. yesterday Police Pvts. Jack L. Acree and B. A. Mattingly of First Precinct were cruising in a scout car in the vicinity of 5th and I sts. nw.

They saw two men run from an alley on 5th st., between I and K sts. nw. The men ran toward I st. The policemen, headed in the opposite direction, continued to 5th and K sts., intending to make a "U" turn and take after the men.

At 5th and K sts. they were stopped by Leo Bechtold, an employe of the Albert M. Briggs meat market, 506 K st. nw.

"I just saw two men run out of the basement door of our market," he told police, "and I heard some noises that sounded like thumps in one of the other stores."

A group of stores in the 500 block of K st. nw., share a common basement.

The policemen picked up Baker at 6th st. and Massachusetts ave.

See SAFE, Page 16, Column 7.

All Hainan Is Ordered Evacuated

Chiang Hands Over To Reds Half of What Remains of Nationalist China

By Stanley Rich

Yulin, Hainan Island (Monday), April 24 (AP).—Chiang Kai-shek today handed over half of what remains of Nationalist China to the Communists. He ordered total evacuation of this invaded island.

One Navy landing craft from Formosa and three commercial vessels are standing by in this port on the south coast to carry out top civilian and military officials.

Five Nationalist armies, totaling 125,000 men, are to be left to the hands of the approaching Reds unless some way can be devised at this late hour to evacuate them also.

The evacuation of top officials is expected to begin Tuesday and it is estimated the Chinese Communists will control all of this island of 13,500 square miles in from four days to a week.

To Get Rich Resources

With it will go a rich repository of natural resources. Hainan holds an estimated 3,500,000 tons of iron ore and valuable coal and petroleum deposits.

Only yesterday, the Nationalist military and civil leaders left Hoihow, capital ctiy on the north coast. At that time the Reds were only three miles away.

The new defense headquarters was set up here on the south coast, ostensibly to fight back at the Communist invasion force estimated at 10,000 to 15,000 troops.

This is the force that swarmed ashore in the big invasion operation started Monday by the Reds from South China's Luichow Peninsula across the 10-mile-wide Hainan Strait.

In addition, the Reds have five guerilla divisions estimated at 60,000 men waiting to help take over the island. Most of these guerillas are in the Five Finger Mountains some 25 miles north of Yulin.

To Sweep Down on Airfield

They already are poised to swep down on Samah Airfield some 15 miles to the west. The Nationalists moved their air operations to this base when they pulled out of Hoihow.

The order to give up this island reached Yulin this morning.

I have this on the authority of a general in the services of the Nationalist army. His name cannot be disclosed.

He said Chiang refusde to send reinforcements because he feared the growing strength and popularity of two of Hainan's defenders—Gen. Hsueh Yueh, the military commander-in-chief, and Marshal Chen Chi-Tang, Hainan's governor.

The general asserted Hainan still could be held if the Nationalists had "only one more army" at their disposal. He said a request for the 50th Nationalist army from Formosa had been refused. This request was made Friday when the Red threat to Hoihow developed suddenly.

The fleet of Adm. Kwei Ying-chin, commander in chief of the Nationalist navy, is still outside Hoihow harbor. He radioed Yulin this morning he was ready to help in the coming evacuation.

Some 300 navy personnel already in Yulin are packed and ready to leave aboard landing craft sent from Formosa for this purpose.

Flood Wrecks Dam

Crookston, Minn., April 23 (U.P.). A power company dam protecting this partially inundated city gave way under the crush of ice and flood waters tonight, releasing a new torrent of water which was expected to hit here early Monday.

U. S. Considers Action to Delay Rail Walkout

Any Government Step Must Be Taken by Tonight, Union Hints

By The Associated Press

Possibility of Government action to ward off a threatened strike of firemen and enginemen on four major railroads increased yesterday.

Government officials here admittedly were considering steps which might stay the walkout of firemen and enginemen on four major railroads slated for Wednesday. The roads are the Pennsylvania, New York Central, Southern, and the Atchison, Topeka and Santa Fe.

One possible move by the Government would be to ask the Brotherhoods of Locomotive Firemen and Enginemen to postpone its strike while another effort was made to mediate. The carriers already have refused arbitration on the issue.

Most rail labor experts also believe the union similarly would decline arbitration now because of the refusal of the two previous Presidential fact-finding boards to grant the union's request for a third man on multiple diesel locomotives.

The union has indicated that if the Government is to take any action to avert the walkout, it must do so by tonight.

Strike Call Seen as Fight Against the Diesel Era

By Sam Stavisky
Post Reporter

The scheduled strike of the locomotive firemen, due Wednesday, has been in the making 14 years.

It will not be a walkout over a clear-cut issue, like wages or hours, but rather it will be a deep-rooted protest against a revolution—"The Diesel Revolution"—which began in the mid-thirties and is still under way.

The Brotherhood of Locomotive Firemen and Enginemen have for the past decade and a half watched with anxiety the dieselization of the railroad industry, with increasingly bigger diesel engines providing faster, cheaper power than the standard steam locomotive.

The Brotherhood of Locomotive Engineers has similarly been concerned with the diesel train.

Both brotherhoods have been seeking for many years to augment the traditional two-man engineer-

See RAILS, Page 13, Column 1.

Coy to Outline Plan for Attack On Race Wires

FCC Chief to Address Senate Group Today; Opposes 'Police' Role

By Chalmers M. Roberts
Post Reporter

Federal Communications Commission Chairman Wayne Coy will tell a Senate subcommittee today how FCC would attack the use of wires, phones and radio for transmitting gambling information throughout the Nation to racehorse bookmakers.

FCC is known to disagree with Attorney General J. Howard McGrath's proposal that the communications commission should police Western Union, the phone company and radio and television stations.

FCC wants a bill with criminal penalties for those who would use the various communications facilities to transmit gambling data, a proposal rejected (at the Justice Department's advise) by the crime conference that met here in February.

McGrath said last week, however, that he had not closed his mind against criminal sanctions. He said that he would approve them if it were demonstrated they could

See CRIME, Page 16, Column 5.

Iturbi Unhurt As Plane Lands In Maryland Field

Wye Mills, Md., April 23 (AP).—A private plane carrying Pianist Jose Iturbi to a concert engagement in Baltimore got lost, ran out of gas, and made an emergency landing in a corn field near this Eastern Shore town today.

No one was injured. Aboard with Iturbi were his sisters, Madame Amparo Iturbi; his secretary, Marian Seabury; and the pilot, whose name was not immediately learned.

Iturbi and his party resumed their trip from Rochester, N. Y., to Baltimore by car. The afternoon concert scheduled at the Lyric Theater was postponed until Tuesday.

Miss Seabury telephoned word of the mishap from a gasoline station to Patrick Hayes, the pianist's Washington concert manager, who was waiting for Iturbi at the Lyric.

Iturby will play Monday at Constitution Hall in Washington.

Soviet Zone Clergy Hits Communism

Catholic, Protestant Pastors Unite in Berlin Denunciation

Berlin, April 23 (U.P.).—Protestant and Catholic ministers in the Soviet zone of Germany united today in the most vigorous, outspoken attack on Russian communism since the Red-controlled state was organized less than a year ago.

Roman Catholic priests read a pastoral letter to congregations warning that those who supported "materialist world philosophy" would be excluded from church sacraments and—if they persisted—would be excommunicated.

East Germany's Evangelical clergymen protested from their pulpits against the Soviet puppet state forcing Germans to accept communism as the "only valid truth."

Evangelical Bishop Otto Dibelius of Berlin underlined the concerted attack at a meeting of top Protestants later in the day by stating that the church will not be used for political aims, "either in East or West Germany."

The Protestant Evangelical message, issued by the church's Russian zone council, charged that religion is being stifled in schools and community life.

"No state power has the right to enforce a conception which contradicts beliefs and conscience," the Protestants declared.

The Catholic pastoral letter, issued March 1, denounced "materialism" without mentioning communism by name, but left no doubt it referred to communism.

The attacks were prepared after Communist government officials ordered both Protestant and Catholic ministers to make public statements in favor of the Communist-sponsored national front.

The Protestant message said church leaders had complained to the "supreme government authorities" against teachers who taught children that Jesus Christ never lived and there is no God.

Losing in Ideological Fight

Soviet Fear Believed Cause Of Cold War's Rising Tension

By Marshall Andrews
Post Reporter

The present state of increased tension between Russia and the West is regarded in high official quarters here as a sign of Soviet weakness and fear, it was learned yesterday.

The same sources do not discount the possibility that development of the atomic bomb might explain, at least in part, Russia's growing recklessness. But the sum of indications, they feel, is that the Union of Soviet Socialist Republics is losing its ideological and economic fight in Europe and knows it. Among indications of this trend these have been advanced:

1. Western Europe, assisted by the Marshall Plan, has made great strides toward economic recovery, a fact somewhat obscured by the financial difficulties of Great Britain.

2. Tito's defection from Moscow communism really struck a blow at the heart of Russian progress in Europe and has caused the Soviet considerable trouble. The consequences of Tito's action are indicated by what is happening in eastern Europe, with the Communist parties purging themselves of local fellow travelers. While difficulties remain in Europe, the balance is felt to be quite strongly on the side of the Western powers.

3. The losses in Asia are looked upon as a very considerable reverse to the free nations, but the gain to Russia has not been as great.

Definite Pattern Seen

As a result of these conditions, it is felt that the West is coming to the clear conviction that a major effort will be required to maintain and enlarge upon the present favorable balance. The feeling throughout the Western nations is that they cannot now stand still, that they must do more than that to get results.

A pointed indication of the Soviet state of mind is seen in the turmoil in the satellite countries, with their spy trials, diplomatic intransigeance and general bellicosity toward the West. In this situation a definite pattern is discerned, a pattern that is taken to mean:

1. That foreign representation in the satellite states is being reduced to the level permitted in Moscow; that is, as little representation as possible without breaking off relations. This step is believed to have been taken because

See POLICY, Page 6, Column 5.

From Lost Plane?

Radio Guide Book Found In Baltic Sea

Stockholm, April 23 (U.P.).—Swedish fishermen found an English-written radio navigational guide book in the Baltic Sea southeast of Sweden today, which may have been from the American Navy Privateer plane that disappeared April 8.

The book contained the names and places of radio location stations. It was picked up north of Segerstad Lighthouse, on Oland Island.

United States Air Force headquarters in Wiesbaden, Germany, said the guide book appeared to be a standard "radio facilities chart."

See BOOK, Page 7, Column 4.

Marine Fatally Shot Near Norfolk; Civilian Is Held

Norfolk, Va., April 23 (AP).—Pfc. William Ernest Hendrix, 18-year-old Marine, of Prichard, Ala., was shot and died almost instantly from a bullet reportedly fired by Capt. G. F. Welch, a civil service policeman, shortly before midnight last night at the Navy amphibious base, Little Creek, according to Navy spokesmen.

The shooting is said to have taken place in a restricted area at the base.

Captain Welch, according to Navy spokesmen, reported he observed Hendrix in the restricted area and challenged him. He alleged that the Marine failed to answer the challenge and started to run in the opposite direction. Welch reportedly then fired three warning shots into the air before firing two others in the direction of Hendrix. One of the latter two bullets penetrated Hendrix's back in the region of the left shoulder.

Gasoline Tax Hike Threatens to Upset British Labor Rule

London, April 23 (AP).—An increase of nine pence (10.5 cents) in the cost of a gallon of gasoline has brought repercussions in Britain that threaten to topple the Labor government this week.

When Chancellor of the Exchequer Sir Stafford Cripps in his budget message last week announced that revenue collectors would be taking a total of 18 pence (22 cents) for each gallon, it seemed, at first, to be just another tax boost. The British are pretty well conditioned to taking them without too much grumbling.

But the tax hike, which raised the price of a gallon of gasoline to three shillings (42 cents) has brought on unsuspected repercussions and has become, within a week, a major political issue.

The House of Commons will take a vital vote on the budget Wednesday, and opposition leader Winston Churchill has indicated that the government will be subjected to a determined attack.

In addition to persons using motorcycles and automobiles, there have been loud complaints from other quarters.

To enable taxicabs to operate, the Home Secretary authorized operators to tack three pence (3 1/3 cents) to the cost of every ride. The cab drivers don't like it because they believe the riding public will retrieve its 3 pence by reducing the size of tips.

The chancellor was accused of making road haulage expensive to divert business to the nationalized railways, which show big deficits.

In Secret Proposal

Britain Asks Aid From U. S. To Gain 'Sterling Balances'

By Alfred Friendly
Post Reporter

The British government last week submitted to the State Department its first concrete proposal for American aid in relieving the so-called "sterling balances" problem.

The British paper is highly secret and its circulation has been strictly limited. It was delivered in fulfillment of an agreement made last September in the British-Canadian-U. S. monetary talks.

At that time it was decided that further exploration should be made of this most difficult obstacle in the way of a stable and freely convertible pound.

Although the United Kingdom proposal presents a concrete plan, in which the U. S. would help pay off some of the war-incurred debt of Britain to Commonwealth countries, it appears that it was submitted without any real intention that it was to form the basis for any immediate action.

Instead, it serves the purpose of illustrating the connection of Britain's debt, particularly to India and Pakistan, with the whole problem of the need for economic aid to Southeast Asia.

The sterling balances are credits in British pounds held principally by British colonies, Egypt and members of the Commonwealth. In total, they amount to between four and five billion dollars.

Their liquidation constitutes a heavy, and inflationary, drain on Great Britain, and their mere existence makes it almost impossible for Britain to permit the pound to become convertible for dollars.

Under the proposal submitted last week by British economic officials here, the United States would give direct dollar aid—the amount was not suggested in the paper—principally to India and Pakistan. In return, those countries would cancel a like amount of the British pound debt to them.

This would amount, bluntly, to the United States paying off part of a British debt for the purpose of rendering the pound a more stable currency.

In submitting the proposal, it is believed, the British were perfectly

See STERLING, Page 11, Col. 3.

Aid for Critical Areas

School Districts' Financial Woes to Be Discussed Here

Nearly 1000 representatives of school districts in various parts of the country will meet here Tuesday night to discuss relief for their school financial troubles.

They are expected to indorse a House bill which would establish Federal responsibility for aiding schools in areas where military or Government installations, though untaxed, have overburdened the school systems.

Between 700 and 800 delegates are expected from the area surrounding Washington, and a number of Senators and Representatives have also indicated they would attend.

The meeting, called for 8 p. m. Tuesday at Western High School, is sponsored by the Metropolitan Area Citizens Committee for the Public Schools, of which Mrs. Eugene Meyer is acting chairman. Mrs. Meyer is also general chairman of the meeting.

Though school officials will be included among the delegates, the majority will be members of P-TA groups, civic and veterans' organizations, teachers' associations, city and county officials, chambers of commerce and newspapers.

All will represent districts which have lost tax revenues on land upon which the Federal Government has built wartime or postwar agencies.

Thousands of additional students

See SCHOOL, Page 11, Column 5.

To Speed Policy Decisions

Bigger Cold War Role Planned For National Security Council

By The Associated Press

Top Administration officials are planning to reinforce the National Security Council to make it into an effective strategic control center for major American moves in the cold war, it was learned yesterday.

Advocates of reorganizing the Cabinet-level agency expect it to mean speeding up policy decisions involving Government departments in the military and political fields, especially coordinating the State and Defense agencies.

A reorganization plan was discussed briefly at a regular closed-door NSC session at the White House Thursday but was returned to NSC Executive Secretary James S. Lay, jr., for further study.

The main lines of action either taken or impending are these:

1. Development of NSC into a real inner Cabinet strategy board by setting up a working group of what some officials call "senior assistants" to carry the load for present Cabinet officer members.

2. Organization of this country's present and potential foreign and economic activities into a single global economic program, with special provision for whatever the United States should do after the European recovery aid ends in mid-1952.

3. New vigor for the National Security Resources Board under the chairmanship of W. Stuart Symington, retiring Secretary of the Air Force.

Today's Index

	Pages		Pages
Amusements	12	Federal Diary	B1
Classified	B6, 7, 8	Obituaries	B2
Columnists	10, 11	Radio	B9
Comics	B10, 11	Sports	14, 15, 16
Crossword Puzzle	B9	Weather	B6
District Line	B10	Women	B3-6
Editorials, Cartoon	10		

Farm Groups Agree Funds Are Wasted

By John W. Ball
Post Reporter

Uncle Sam is throwing away a lot of money on his farm programs.

The news in that statement lies in who is making it. The sources are, believe it or not, two of the largest farm organizations, the American Farm Bureau Federation and the National Farmers Union.

Two protests about the prodigal waste of public funds (which many have long suspected) have come as part of one of the noisiest rows in years between the two traditional enemies.

Set off by the recent attack by Senator George D. Aiken (R., Vt.) on an expense-paid meeting of the Minnesota Production and Marketing Administration in St. Paul, the row threatens not only future but present farm legislation.

On April 15 the AFBF put out a five-page mimeographed report on Aiken's speech and newspaper attacks on Agriculture Secretary Brannan and Senator Hubert H. Humphrey (D., Minn.) for their part in the St. Paul affair.

How They Started

Five days later the Union fired an equally long blast at Government money being spent on the Farm Bureau. Here is the way the two started:

THE FARM BUREAU: "Within a week after $50,000 to $100,000 of public money was spent to assemble an audience of 5000 to hear the Secretary of Agriculture deliver a political speech in St. Paul on April 4—The deal boomeranged."

THE FARMERS UNION: "Millions of dollars of Government funds are being misused every year to build and maintain membership in the American Farm Bureau Federation, to sell its insurance and commercial products and run its errands, President James G. Patton of the National Farmers Union declared today on the recent, much-criticized meeting of the PMA in Minneapolis."

The Farm Bureau attack then went on to say that "First, it boomeranged in Minnesota newspapers, one of which denounced the 'political propaganda for a captive audience.' Then it boomeranged on the floor of the United States Senate, where Senator George D. Aiken said the case is one 'which seriously concerns all persons interested in the welfare of American agriculture.'

$8 Per Day, Plus

"For more than an hour, on April 11, the Vermonter told his Senate colleagues the story of the 5000 PMA workers in Minnesota who got an invitation they could hardly refuse. The invitation, he said, came from the Minnesota PMA chairman, who assured them they'd be paid $8 a day, plus travel expenses, for going to St. Paul to hear your secretary who is making a terrific fight to maintain some measure of economic stability for farmers."

In his attack, which was really a reply to the Bureau's statement, Farm Union President Patton had this to say:

"In view of the continuing misuse of public funds by the Extension Services to build a big-farmer political machine and lobby, criticism of the PMA conference in Minneapolis is farcical. When people who have never turned their hands, or their editorial typewriters, to stop the Farm Bureau-Extension abuse join in the criticism of the Minneapolis meeting it is also hypocritical."

Later Patton stated: "The misuse of public funds in Minnesota to build and maintain the Farm Bureau Federation is as scandalous as in any of the 30 or more States where the malpractice continues. County agents in the State are required to have 200 members in their county Farm Bureau or lose their jobs."

"The basic statement of relationship between the Farm Bureau and the State college in Minnesota is within itself a dishonest service," Patton continued.

"For public consumption, the document states that Extension Service workers must not conduct membership campaigns, collect dues, edit publications, manage businesses, keep books or otherwise chore for the Farm Bureau. Then in an obscure second section it qualifies and advises the Extension workers not to do any of those things during time devoted to their duties as public employes. Next it instructs county agents to keep bureau records as a check on FB members. Finally, it advises them that the agreement is intended to make it possible for them to continue their relationships with the Farm Bureau as in the past.

"It would have been far more honest to tell the county agents to go ahead with their Farm Bureau work."

Opponents of the expensive farm programs—the United States has more than four billion dollars now invested in price supports alone—should be able to get a lot of ammunition from the Bureau-Union battle.

Dr. Trotter to Speak

Dr. Jesse Trotter of the Virginia Theological Seminary will speak at a meeting of the Arlington Ministerial Association at noon Tuesday at United Baptist Church, 1815 North Quincy st., Arlington.

PHONE—From Page 1

Last-Ditch Talks Begun To Head Off Phone Strike

want the public to know the true facts" through arbitration proceedings.

C. H. Johnson, C. & P. vice president and general manager, said company officials were "astonished" that the unions were proposing arbitration "and abandoning the principle of collective bargaining."

He said the unions' proposal disregards existing contracts, "which specifically provide that if no agreement is reached in wage reopening negotiations, the contract will continue in effect with existing wage rates."

Mrs. Palmer charged after yesterday's session with the company that the company has been "stalling" through most of the 3½ months of collective bargaining and that it has refused to give proper consideration to the award of a $2.50 a week wage increase by State-appointed arbitrators in favor of New Jersey Bell Telephone Co. operators last week.

Both divisions here will again meet company officials at 10 a. m. today for further negotiations.

Associated Press WIREPHOTO
ERNEST WEAVER,
president of Division 6 of the CWA, keeping in touch with developments by phone, said yesterday the installers "just won't go to work Monday" if the dispute isn't ironed out

Idle Since Calling Lewis a Dictator, Miner Apologizes

Pittsburgh, April 23 (AP).—Joe Dickmon, the young coal miner who called John L. Lewis a dictator, has apoligized.

Dickmon's criticism of the United Mine Workers leader resulted in the Library, Pa., miner's suspension from the union last January. He hasn't worked since.

Yesterday Dickmon's appeal was heard by the executive board of UMW District Five.

The 31-year-old digger told UMW District Leader John Busarello that "common sense" showed him he was wrong in calling Lewis names. Dickmon's original criticisms were contained in a letter published in a Pittsburgh paper.

Dickmon now stands a chance of going back to work at the Montour No. 10 mine of Pittsburgh Consolidation Coal Company at Library.

18 Cars Leave Rails; 15 Oil Tankers Burn

Poplarville, Miss., April 23 (AP).—Eighteen cars of a Southern Railway freight train jumped the track today and 15 of them—all loaded with crude oil—burst into flames.

The fire raged nearly seven hours. It was put out with equipment speeded from New Orleans.

Damage was estimated at $20,000. About 200 feet of track was torn up. No one was badly hurt.

Dobbs Rummage Sale

The Washington Branch of the Dobbs Alumnae will sponsor a rummage sale from 9 a. m. to 6 p. m. Wednesday, Thursday and Friday at 2029 K st. nw.

'Pepper Comforts Pro-Reds,' Is Smathers' Main Primary Cry

Miami, Fla., April 23 (AP).—A youthful Florida Congressman is staking his hope of unseating veteran Senator Claude Pepper largely on this issue:

Do Florida voters believe Senator Pepper has given comfort to pro-Communist elements?

Representative George Smathers of Miami, seeking a seat in the Senate after two terms in the House, says Pepper has done just that. He is making the accusation the focal issue of his campaign.

Pepper denies the charge hotly. He says it is "nothing in the world but a Republican campaign against me in a Democratic primary."

Florida voters will decide the issue in the May 2 Democratic primary, regarded as equivalent to election in this traditionally Democratic State. Since there are only two candidates—J. G. Horrell of Orlando, withdrew in Smathers' favor—no runoff will be required.

Naming One a Day

Smathers, a husky Marine Corps veteran, recently began naming at the rate of one a day groups which, he said, were Communist or pro-Communist and which, he claimed, Senator Pepper had addressed or helped in some way.

Pepper counters by branding communism "an odious doctrine" which he is fighting "through voting for the Marshall Plan and arms for Europe, and working for better medical care, broader social security protection and other advantages.

Smathers, 36, tells listeners that Pepper's 14 years of seniority in the Senate is a threat to national security because he is fourth in line of Democrats on the powerful Foreign Relations Committee, and if named chairman would "have a lot to do with relations between the United States and Russia."

Pepper, 49, retorts: "Republican Senators have been hurling charges of communism against the Secretary of State, against the President, our ambassadors and our United Nations representatives. Republican Senators have announced they will go on repeating these charges. And here in Florida my opponent has announced that he is going to make these same charges every day. He has been following the now apparent Republican plan."

Sharply Drawn Issues

There have been several issues sharply drawn. Smathers assails "socialized medicine." Pepper favors a national health insurance program.

Smathers indorses the Taft-Hartley act as "basically good." Pepper opposes it.

Each side has raised the racial issue. Smathers canceled a talk to a Negro group when newspaper photographers showed up. Pepper asserted he had affidavits to prove that a Negro had been paid $25 to rush up and shake his hand at a Leesburg rally.

Florida voters have been stirred by the campaign. Registration is at a new peak. Many Republicans are changing over to Democratic affiliation. Just what this means remains to be seen.

The Republicans have a senatorial candidate of their own. He is John P. Booth of Miami. But the party is now holding no primary election because the few who have announced for office are unopposed.

Pepper and Smathers have gone into every corner of the state except the Florida Keys. President Truman's month-long vacation at Key West—and the President's neutrality in the intra-party fight—apparently caused both candidates to shun that area for the time being.

Even the President's daughter, Margaret, was impartial when the two candidates attended a Miami reception after a singing appearance. She declined to be photographed with either separately, but willingly posed with both.

The senatorial nomination is the only important statewide prize in the May 2 primary. The four-year terms of Gov. Fuller Warren and other major state officers have two years yet to run.

Atomic Age Address

Representative Chet Holifield (D., Calif.) will speak on "The Atomic Age and What It Means to You" at a P-TA meeting at 8 p. m. today in the George Mason School auditorium, 2601 Cameron Mills rd., Alexandria.

Since 1858 Harvey's IS SERVING
Genuine Tennessee Ham Steak
1107 Connecticut Ave. N.W.

SELL YOUR CAR
TRADE YOUR CAR
FLOOD PONTIAC
Oldest Pontiac Dealer This Area
4221 Connecticut Ave. WO. 8400
Repairs on All Make Cars

REFRESHER COURSES
Shorthand
Save time and register Now! Advancement into Top Salaried Positions.
TOP SALARIES
Boyd's 12th & G N.W. NATIONAL 2340

WHY NOT?
IT COSTS NO MORE TO PARK AT THE
CAPITAL GARAGE
NEW YORK AVE., between 13th and 14th
"Every Auto Service"

STORAGE For HOUSEHOLD GOODS
After Spring housecleaning, there'll be many items you'll want to put out of the way—rugs, curtains, drapes, odd pieces of furniture, blankets, etc.
Free your house of its wintertime apparel by safely storing extra belongings at
Fidelity Storage
Established 1905
1420 You St. N.W. NOrth 3400

Hickey-Freeman
CUSTOMIZED CLOTHES

A Burma suit knows how to stay crisp and immaculate, despite all the heat and humidity the weatherman can muster!
$110
Alterations Without Charge
Sole Agents for Hickey-Freeman Clothes and Cavanagh H
GOLDHEIM'S
1409 H STREET
PHONE NA. 1409

Enjoy bright TARTAN PLAIDS for summer. Imported Lanella (50% wool, 50% cotton)—a fabric that is both washable and mothproofed. Robe, 25.00. Shirt, 12.50. Swim trunks, 10.00. Men's Furnishings. First Floor.
● Also at Spring Valley

Garfinckel's
MEN'S SHOP

It's "Activated"

The most powerful gasoline your car can use!

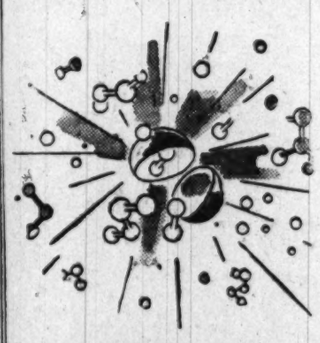

Activation makes the difference
Shell scientists using the finest available crude, activate the molecules by splitting and rearranging them according to Shell's formula for a perfectly balanced gasoline. The result—Shell Premium, the most powerful gasoline your car can use!

Yes, many of today's engines have been stepped-up ; ; ; they call for more powerful gasoline! Now Shell gives you the most powerful gasoline your car can use—Shell Premium—it's "activated."

Actually, Shell splits molecules to get more power for today's more powerful engines. So you get a gasoline that's "activated"!

No wonder Shell is winning more new customers every day. Get a tankful of "activated" Shell Premium today. Your Shell Dealer is the man to see.

SHELL PREMIUM GASOLINE

U. S. Is Carrying 75% Of Pact Arms Cost

(Copyright, 1950, by United Press)

London, April 23.—The Atlantic Pact countries are spending nearly 20 billion dollars a year on armaments, a survey disclosed today. The United States is carrying about 75 percent of the cold-war financial burden.

Today's totals may be only the beginning of the West's efforts to arm itself against a possible attack on western Europe, to "contain" communism in the Far East and to create strength for "total diplomacy" against the Soviet Union.

The United States will be called upon soon to foot even more of the Atlantic community's over-all and expanding defense budget, especially when Marshall Plan aid ends in 1952.

Survey of Budgets

A survey of the current budgets for the Atlantic Pact nations shows:

Total government expenses, $66,719,000,000.

Total budgeted for defense, $17,881,000,000.

America's military-aid program, $1,000,000,000.

United States defense budget, $13,100,000,000

Thus, the United States is spending 74.67 percent of all the money budgeted by the Atlantic Pact members for defense.

Even in these days of astronomical figures, $18,881,000,000 for defense—the budget totals plus America's military aid to Europe—is a lot of money.

It amounts to more than $50 a year for every man, woman and child under the Atlantic Pact; it's as much as the United States spent for everything from 1789 until after 1900; it's about half the total cost of World War I, including pensions, to American taxpayers; it's twice as much as the over-all British government budget this year.

Other Efforts Not Included

Roughly speaking, this sum represents the military cost of the cold war and of Western efforts to prevent a "hot war." It doesn't count the miltibillion-dollar economic efforts of Marshall aid and other American economic programs.

These military costs are not only colossal but unprecedented for peacetime. Before the last war, America's military budgets were so small they were hardly noticeable. Today they tower over the combined military budgets of all the countries this side of the iron curtain.

But the West's military establishment is not nearly ready for a test—if one develops. The military experts claim the Atlantic Pact countries need at least 30 combat divisions to defend western Europe.

The most optimistic estimates now place the Atlantic Pact combat forces at no more than 12 or 13 divisions, scattered throughout the different countries.

Hoffman's View

Business 'Climate' Is U. S. Job

By the United Press

Foreign Aid Administrator Paul G. Hoffman said yesterday it is the duty of Government to establish the "climate" in which the Nation's bussinessmen operate, but not to "ration the rain drops."

Hoffman

He discussed the relationship of business and Government with Senators Ralph E. Flanders (R., Vt.) and William Benton (D., Con.) in the Chicago University Round Table of the Air program over the National Broadcasting Co. network.

The three agreed that the national philosophy had changed materially since the 1930s. During the depression years, Hoffman said, everybody was fighting to "get his share of the pie; now the idea is to make a bigger pie."

Benton said that right now there are two "soft spots" in the domestic economy—the Federal deficit and unemployment.

Hoffman said the national economy gets its "dynamism" from the fact that American businessmen are free to make their own decisions, as compared with those in many other countries. He recalled the great growth of United States productivity since 1900 and contrasted it with a decline in Europe.

"The Government establishes the climate in which business operates," he said, "but when it starts to ration the rain drops it gets out of hand.

In this connection, he observed that there is "no substitute for competition when it comes to keeping business men lying awake nights trying to figure out ways to bring down prices."

Russian Baltic Purge Reported

Berlin, April 23 (AP).—The Russians are conducting a purge in the Baltic republics to protect coastal defense secrets in the general area where they claim an American plane attempted to make photographs, the official American newspaper here reported today.

Neue Zeitung, published by the Information Services Division of the United States High Commissioner's Office, said its information came from Baltic refugees in Sweden.

The newspaper quoted them as saying the Russians feared a fifth column of Baltic nationalists along the strategic coastline where Russia is reported to have submarine pens and rocket-launching sites.

The United States has charged Russia with shooting down an unarmed United States Navy Privateer and its crew of 10 over the open Baltic Sea. The Privateer disappeared April 8 while on a flight to Copenhagen from Wiesbaden.

A Swedish customs official said a rubber life raft, which possibly belonged to the missing Privateer, appeared to have been torn by bullet holes when it was picked up in the Baltic.

The raft arrived in Wiesbaden, United States Air Force base in Germany, today. Authorities said it would not be examined until it reaches Port Lyautey, Morocco, North Africa, United States Navy base.

Neue Zeitung said the Russians have removed "tens of thousands" of Baltic nationals and resettled them in the interior of the Soviet Union to safeguard their coastal fortifications from spies and saboteurs. Russian farmers have been settled in the vacated Baltic lands—Latvia, Estonia and Lithuania—which Russia annexed 10 years ago, the paper said. The United States never has recognized Soviet acquisition of the three countries.

Neue Zeitung said the purge is most intensive in Estonia, where "many patriotic Estonians" are being removed from government posts after being denounced as "Quislings" or "Titoists." These, as well as the farmers, are being replaced by Russians, Neue Zeitung said.

The Soviet army newspaper in Germany, Taegliche Rundschau, charged the United States is plotting "more provocatory flights" over the Baltic area.

World Bank Has Big Post-ERP Role

By the United Press

World Bank President Eugene R. Black predicted yesterday that the international lending agency will steadily gain in importance as direct United States foreign aid programs such as the Marshall Plan come to an end.

He discussed the bank's role in world affairs in a radio interview.

Meantime the bank issued a financial statement showing it has made a total of 24 reconstruction and development loans totaling $744,145,000 since it was established at the Bretton Woods Conference of 1944.

Of the total loan commitments, $594,986,266 has already been paid out.

The bank's net income during the nine months ended March 31 was reported at $9,856,856, a rise of more than two million dollars over the comparable period of 1949.

Black said the bank was never meant to meet the emergency situation which prevailed in western Europe after the war, and it was necessary to launch the European Recovery Program to fill the gap.

"The bank was created to meet long-term needs which will remain in Europe when the present emergency is over," he said. "As cutbacks take place in the amounts of aid provided through ERP, it is logical to assume that the ERP countries will look to the bank and to private investors as the principal sources of the foreign capital they need for sound, long-term investment projects."

Black said the bank now is placing main emphasis on "development" loans as opposed to postwar reconstruction credits. He cited recent loans to ndia as examples.

Report Cites Gains for U. S. In ITO Ranks

By the United Press

The United States would further its own economic interests by taking part in the International Trade Organization, a report published by the Brookings Institution said yesterday.

The report was prepared by Dr. William Adams Brown, jr., a professor of political economy at Brown University. Secretary of State Dean Acheson last week made a personal plea to Congress to ratify the ITO agreement and lead the way for other nations.

After reviewing arguments for and against the ITO, Dr. Brown concludes that "the weight of the argument is strongly in its favor."

"It lays down a code of international conduct in which free enterprise and state trading countries can advance toward a multilateral, nondiscriminatory system of trade, and one in which American private enterprise can compete on equitable terms," he said.

Dr. Brown found "no basis" for fears that the organization would allow international interference with U. S. domestic policy.

Founder of Catholic Society Raised to Sainthood by Pope

Vatican City, April 23 (AP).—The bronze bells of St. Peter's Basilica today rang out the news of the Holy Year's first canonization—that of Marie Emile de Rodat.

Pope Pius—leading the colorful pageantry that raised the Frenchwoman to the list of the Church's elect—praised the life of the new saint and urged Catholics throughout the world to take it as their example.

Marie Emile de Rodat, born of a noble family at Rodez, France, Sept. 6, 1787, dedicated herself from her earliest years to aiding the poor, and, especially, to caring for children and the sick. She was the founder of the religious congregation of the Sisters of the Sacred Family.

Members of the organization, which now has houses in France, Belgium, Spain, Brazil, Syria, Egypt, England, Switzerland and Italy, were among the estimated 60,000 who witnessed the ceremony.

The Pope appeared rested as he read a Latin homily exalting the life and work of the new saint. All difficult times, he said, have seen the appearance of men and women who especially devoted themselves to good works. Thus, he said, in the difficult period that followed the French revolution there were many such, and among these Marie Emile de Rodat.

Tonight, the great dome of St. Peter's Basilica was illuminated in honor of the new saint.

Reds Seized in Iran

Tehran, Iran, April 23 (AP).—Police seized 14 more members of the outlawed Tuden (Communist) Party today. Thirty have been arrested in a week-long crackdown.

Rayburn to Ask Plenty of Powder For Potential Foe

Cape Henry, Va., April 23 (AP).—House Speaker Sam Rayburn (D., Tex.) said here today that "I am going to plead with the House to keep a lot of powder—and to keep that powder dry—as long as there is a potential enemy of democracy."

"We live in the most dangerous world in which anyone now living has ever lived," Rayburn told some 500 modern-day pilgrims in the principal address of the twenty-fourth annual Cape Henry pilgrimage.

Rayburn explained that he would like to see the Federal budget balanced, but he assured his listeners that he was not in favor of doing it at the expense of national defense.

"Isolationism is the word I hate most," the House speaker asserted.

Burma's Envoy Ill, Yielding Post in U. S.

Rangoon, Burma, April 23 (AP).—The government announced today that U So Nyun, Burma's Ambassador to the United States, is being forced by serious illness to relinquish his post in Washington.

A spokesman said the ambassador is afflicted with cancer of the liver and that his condition is critical. He is expected to arrive home within a few days in the care of an American nurse.

Christianity in Japan Col. Rusch's Subject

Christian work in Japan will be discussed by Lieut. Col. Paul Rusch (USA, ret.) at 8 p. m. Tuesday at St. Mark's Episcopal Church, 3d and A sts. se.

Col. Rusch, formerly a member of General MacArthur's occupation staff, is executive vice president of the Brotherhood of St. Andrew, Episcopal men's organization, in Japan.

PLAZA SELLS FOR LESS
ANOTHER SHIPMENT

REGULAR $8.95
MEN'S & BOYS'
Two-Tone Satin
WARM-UP
JACKETS
$4.49
BOYS' SIZES 10 to 18
MEN'S SIZES 36 to 44
Bright, shiny satin in two-tone color combinations. Full cut, raglan sleeves, knit cuffs, collar and waistband. Come in early for best selections!
PLAZA SPORT SHOP
10th & E STS. N.W.
Free Parking. Star Plaza, RE. 2545
Agents for A. G. Spalding & Bros.

5
Daily 4-Engine Flights to
CHICAGO - $36.80
"The Diplomat" ONE-STOP
Lv. 8:00 a.m.—Ar. 11:06 a.m. (c.s.t.)
"The President" NON-STOP
Lv. 12:30 p.m.—Ar. 2:59 p.m. (c.s.t.)
"The Constitution" NON-STOP
Lv. 8:30 p.m.—Ar. 10:59 p.m. (c.s.t.)
NEW, DIRECT 4-ENGINE SERVICE DAILY TO
ROCHESTER - Non-Stop 1 hr. 47 min. - $19.85
BUFFALO - One-Stop 2 hrs. 24 min. - $23.35
(All fares plus federal tax)
Equally fast flights . . . equally low fares to Minneapolis, St. Paul, Milwaukee, Detroit and Cleveland
For Air Travel ANYWHERE in the World, Call STerling 3000 or your travel agent. Ticket offices: Statler & Willard Hotels
Capital AIRLINES
GRAND PERREGAUX OFFICIAL WATCH CAPITAL AIRLINES
23 Years of Public Service

FROM RALEIGH HABERDASHER SPORT SHOP
"Frost Silk" Shantung Classic

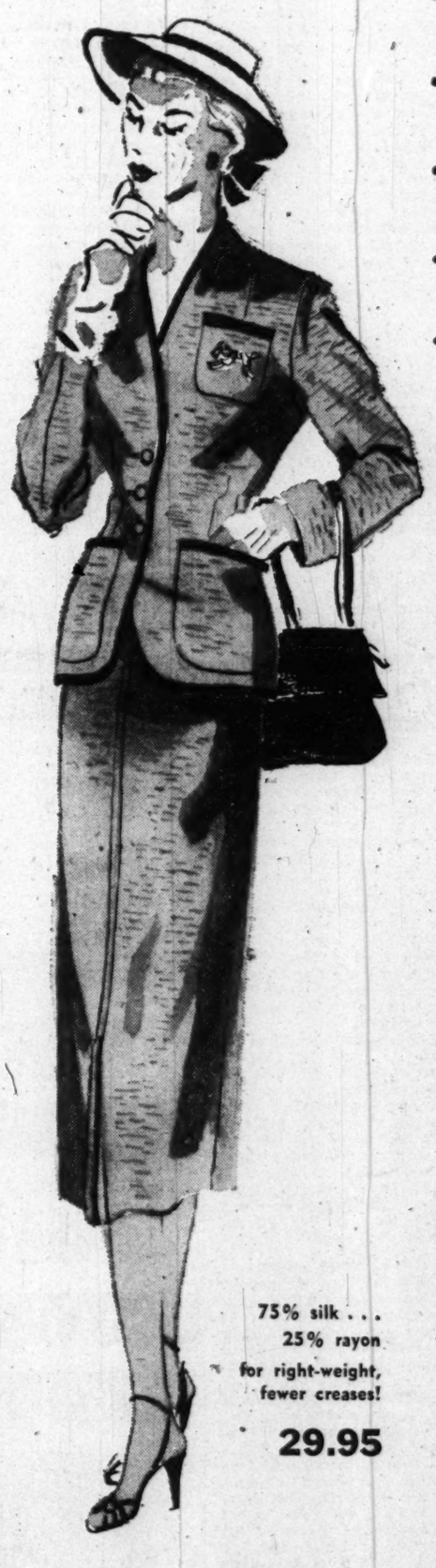

75% silk . . . 25% rayon for right-weight, fewer creases!
29.95
Soft, light-weight suiting cut into a cardigan many-mood classic, as timely as Spring itself . . . with glistening poodle-emblem as a French touch! Note the feel of it, the tailoring of it . . . and its price comes as a very pleasant surprise! In pink, white or navy, with contrasting trim. Sizes 10 to 18.
Raleigh HABERDASHER
1310 F St. NA. 9540

BECKERS SINCE 1876 1314 F STREET
Spring Sale
SAVE at least 20%
SAVE as much as 50%

8-Pc. CHINA CAKE SETS
were 6.00 now 4.75
Whether indoors or a garden party here's a Cake Set that will add much to your entertaining! Beautifully decorated with 22-K gold border design and gaily colored French pastoral scene, set includes large cake plate, six individual service plates and server to match.
Gift Shop, First Floor
Charge Accounts Invited
MAIL PHONE ORDERS FILLED—DI. 4454
BECKERS 1314 F STREET

Everyone; EVERYWHERE IS ACCLAIMING THE..
"Arthur Murray Way"
A REAL SPRING TONIC

No wonder Doctors prescribe Arthur Murray lessons. There's no better way to keep figures trim and young. So put yourself in the hands of an Arthur Murray expert. You'll be amazed how easy it is to learn with Arthur Murray's basic new discovery—"the first step to popularity." All dances, the rhumba, waltz, fox trot, samba, develop out of this one key step. Why, you'll be dancing after your very first lesson. Come in now for a guest lesson and dance analysis for the purpose of enrolling. Phone EX. 4100.
Arthur Murray
EX. 4100
2531 Wilson Blvd., Clarendon, Va. 1106 Connecticut Ave. 1103 King St., Alex., Va.

Advertisement

Everything at Steak!

By Albert Parchey Mesirow

APRIL is the spoiled darling of the calendar. One moment it drives us to distraction with its wilfulness and petulance. But the next moment, April is all charm; bright, kindly, warming the country-side with its sunny good nature. Like trusting parents, we are momentarily lulled into a feeling of security for the future that is entirely unjustified by past performance. For in the twinkling of an eye, April will turn on us again, and blast us out of our brief complacency with wild behavior and a torrent of tears. Such capriciousness is very discouraging, and I, for one, while always happy to see April arrive, am invariably even happier to see her go.

steaks! steaks! steaks!

If you are of the same mind, and feel frustrated and shaken by the caprice of April, allow me to suggest that here, in Parchey's, the tired soul and hungry body can find solace for a brief interval, from the cruel buffetings of an unpredictable world. Take ten minutes extra at lunch time and relax in the cool, quiet of our spotless dining room, air-conditioned for your comfort and decorated in restful, soothing colors. You will be waited on by smiling, silent and highly skilled messengers of your will, clothed in white coats, and equipped by Nature with a sixth sense that divines your wishes almost before you yourself know them.

Call for a cocktail . . . a sparkling Martini, crystal-clear, topped with a tiny twist of lemon peel and snuggling, in its depths, a tiny olive. Or, a ruby-red Manhattan, fragrant and smooth, decked with a bright crimson cherry. Sip slowly, savoring each delicious drop. Feel the warm glow of contentment steal over you as your awakened appetite clamours for attention! In a moment, your meal will be before you, steaming hot, redolent with the tantalizing aroma of fine beef, blended with the fragrance of onions simmered in a rich sauce!

And what a meal! A great, thick patty of splendidly aged tenderloin, chopped (not ground) to the exact degree of texture perfection . . . then shaped and broiled precisely as you wish it; mouth-watering, fabulously tender, succulently bubbling its rich, natural juices . . . and drenched with an incomparable sauce of sweet Bermuda onion bits, browned in creamery butter and left to bubble in delicately seasoned stock! With this ambrosial delight, you will be served a great pile of golden, crisp, tender stalks of French fried potatoes, and a heaping saucer of Parchey's own inimitable creamed cole slaw, the secret of which only one man knows!

Feast yourself on these delights . . . and then face the turbulent world again with new faith, new hope, new courage and new detemination! Your time and your money will have been well spent, for this epicurean lunch will have cost you only one dollar . . . your cocktail a mere fifty cents additional! Try it this very day! Parchey's is at 19th St. and K N.W.

steaks! steaks! steaks!

David Brinkley, the popular NBC news commentator, came in last week and, while enjoying a filet mignon, remarked that he likes our column. We like your column, too, Dave! That eminent Washington hotelman, Mr. Russell Kahn, managed to sneak past his own chef to come over and partake of some of our Chef Heller's excellent fare. (Note: I personally prefer our food, too!) The famous Detroit tycoon, sportsman and gourmet, Jackson A. Mark, wrote that he had happened across a copy of The Post, read our column and, as a result, would be rushing down here to sample our wares. And Mr. Louis S. Dyson who, before his six years of Government service as a Marketing Specialist in beef, had spent 17 years with Armour & Co. as a buyer of fancy beef, paid us the supreme compliment of a professional gourmet as he pushed back his chair Wednesday evening: 'As fine a steak as I have ever eaten!" Thank you, Thank you!

steaks! steaks! steaks!

You will hear many conflicting opinions and theories when the subject of wine with meals is brought up. One school of thought maintains that only a barbarian would serve anything but red wine with meat, white wine with fish and fowl. I myself am partisan to the theory that the best wine with any dish is that which you most enjoy. If you are in doubt try a delicious Chianti; dry, red table wine as light as a summer breeze and as refreshing. A bottle of our Chianti, ample for 2, costs only eighty-five cents and adds both flavor and graciousness to your meal. Our address is 19th and K sts., n.w.

Albert Parchey Mesirow

Budenz Backs Off To Avoid TV Libel

Says Its President

China Policy Group Invites Full Inquiry

By the United Press

The American China Policy Association—which often has been mentioned in the current Senate loyalty investigation — announced yesterday it would welcome a full investigation of the association and its 62 directors.

The offer was contained in a telegram sent by William Loeb, president of the association, to Senator Millard Tydings (D., Md.), chairman of the Senate Foreign Relations Subcommittee investigating charges by Senator Joseph McCarthy (R., Wis.) that Far Eastern expert Owen Lattimore was a member of the Communist Party.

The telegram takes note of the fact that Lattimore declared here Friday that the "China Lobby"—the association—"in all its sinister ramifications, should be thoroughly investigated and completely exposed." The telegram continues:

"As president of the American China Policy Association, of which Alfred Kohlberg, frequently referred to by Lattimore in most uncomplimentary terms, is chairman of the board of directors, I would be delighted to welcome full investigation of all the association's activities and of the 62 patriotic Americans who are its directors.

"J. B. Powell, famed American newsman, who subsequently died as result of tortures suffered in Japanese prison camp, was the association's first president. I am the third. Among the directors are Dr. Roscoe Pound, dean emeritus of Harvard Law School; Hon. Walter Judd of Minnesota; J. Leroy Johnson of California; William Henry Chamberlin, distinguished American writer; Bishop Frederick Pierce Corson, George Creel, publicist.

"The American China Policy Association carries on no smear campaigns against individuals but is dedicated to attempting to persuade this Nation to return to its traditional open-door policy toward China, a policy founded by John Hay and Theodore Roosevelt and carried out by every American President up to and including Franklin Roosevelt until the Yalta surrender.

"This policy was based on the common-sense idea that if any foreign power dominated China it would soon dominate all Asia and threaten the fundamental security of the United States.

"Thousands of American boys died in the tropical jungles after Pearl Harbor to keep Japan from dominating Asia and the Pacific. What these American boys died to save Lattimore would not now throw carelessly away, in keeping with a theory which has brought nothing but failure and defeat to the United States."

Former Communist Editor Louis F. Budenz refused to repeat his Red charges against Owen Lattimore on a television program yesterday on the ground that it might lead to "libel action."

He announced, however, that he is ready to give Senate investigators the names of "at least 20 Communists" who wrote for the magazine, Pacific Affairs, while Lattimore was its editor before the war.

Budenz, who renounced communism in 1945 to rejoin the Catholic Church, was interviewed on the National Broadcasting Company's "Meet the Press" Television show.

Shies Away From Details

He shied away from detailed questions about his testimony last Thursday before the Senate Foreign Relations subcommittee investigating charges that Lattimore, Baltimore Far Eastern expert, is a Russian spy. The charges were first made by Senator Joseph R. McCarthy (R., Wis.).

Budenz said he did not wish to elaborate on the testimony yesterday for two reasons: (1) He is under subpena to appear before the subcommittee again Tuesday for closed-door questioning, and (2) "if we begin discussing it now, we would have to deal with some things which might involve possible libel action."

He repeated what he told the Senators Thursday—that it is a "familiar tactic" of "concealed Communists" to bring libel suits against anyone who exposes them.

"The object is not to win the libel suit but to bleed the accuser white and shut him up," Budenz said.

Columnist Doris Fleeson, a member of the interviewing panel, remarked that Budenz's formula left no room for an innocent man to defend himself.

Points Out Dilemma

"If a man who is branded a Communist does not sue for libel, that looks suspicious," she said. "And now you ask us to believe that if he does sue, that merely shows that he's following Communist tactics."

Budenz did not elaborate on his statement that on Tuesday he will give the subcommittee the names of 20 Reds who wrote for Pacific Affairs, publication of the Institute of Pacific Relations.

In his previous testimony, however, he said that Lattimore was "commended" by Browder in 1937 for getting Communists on the staff of the magazine, and that he was given the assignment of helping spread propaganda doctrines favorable to the Chinese Communists.

Browder has denied describing Lattimore to Budenz as a Communist. Dr. Bella V. Dodd, former member of the Communist Party national committee, also has said she never heard Lattimore mentioned as a Communist.

TV DRAMA TONIGHT!

ROBERT MONTGOMERY
PERSONALLY PRESENTS
"YOUR LUCKY STRIKE THEATRE"

STARRING
ELLA RAINES
IN
"Phantom Lady"

Tune in tonight and every alternate Monday!
WNBW Channel 4
9:30 to 10:30 P.M.

Libel Trial Opens Tuesday . . .

Associated Press WIREPHOTO

FIGURES IN SUIT—Trial of the $200,000 libel suit brought by Harmonica Player Larry Adler, left, and Dancer Paul Draper, center, against Mrs. Hester R. McCullough, right, of Greenwich, Conn., is slated to open Tuesday in Federal Court at Hartford, Conn. Adler and Draper charge Mrs. McCullough damaged their reputations by accusing them of pro-Communist leanings

Arlington Policemen To Attend Institute

Three Arlington police officers will attend a traffic institute, to be held at Northwestern University, beginning April 24.

Those who will attend are Capt. Raymond S. Cole, Lieut. Frank C. Palmer and Sergt. William G. Fawver, according to an announcement by County Manager A. T. Lundberg.

Armed Bandit Robs Gas Station of $35

Brandishing a .32-caliber revolver, a bandit held up an attendant at Concannon's Esso station, 3103 Rhode Island ave. ne., about 6 a. m. yesterday and fled on foot with $35.

Attendant Leslie J. Hoffman of 2716 Kirkwood pl., Hyattsville, said the thug was white and about 26 years old.

Dr. Felix to Lead Discussion of Alcohol

Dr. Robert Felix, director of the National Institute of Mental Health, will lead a panel discussion on "Alcoholism, Local and National," at a luncheon meeting of Women's Safety Committee of the American Automobile Association at the Mayflower Hotel today.

Participants will be Judge Walter J. Casey of Municipal Court; Donald Clemmer, director of the D. C. Department of Corrections; Capt. Rhoda Milliken, director of the Metropolitan Police Woman's Bureau, and Col. Wesley Bouterse, divisional commander of the Salvation Army.

Alumni to Meet

The Baltimore - Washington Chapter of Susquehanna University Alumni Association meet at 7:15 tonight at the Dodge Hotel, 20 E st. nw. Dr. G. Morris Smith, president of the university, will speak.

70th Year Helping Build Greater Washington

To Keep the Cost of Your Home Down

By choosing the right Financing Plan you can save substantially in the cost of your home.

As a principal Washington source for home financing in the District and nearby Maryland and Virginia for over 69 years, we invite you to a friendly discussion of your requirements.

You are assured the maximum possible savings when you deal with Washington Permanent. Office hours, 9:00 A.M. to 4:00 P.M.

Closed Saturdays

Washington Permanent
BUILDING & ASSOCIATION
Carl J. Bergmann, President
629 F STREET N. W.
Telephone RE. 6293
Assets Over $16,000,000

Miami non-stop $35 Irreg. Flights Tax Extra
FLY AIR COACH
California $75 Internat'l Term. Nat'l Airport
ST. 0737
SKYTRAVEL AGENCY

ARGUS C-3
Brand New, with Flash Gun and Carrying Case. WAS $78.08
$59.95
SOMMERS CAMERA EXCHANGE
714 14th St. N.W. (Bond Bldg.) ME. 0992

The name to remember
WINSLOW FOR PAINTS
Silver Spring Paint & Hardware Co.
Bethesda Paint & Hardware Co.
Takoma Paint & Hardware Co.
Becker Paint & Glass Co., Georgetown
Local Paint & Hardware Co., Hyattsville
922 New York Ave. (1) NA. 8610
Open Mon. thru Sat., 7 A.M. to 5:30 P.M.
FREE PARKING next door for our patrons.

FAMOUS WASHINGTON OPENINGS

BASEBALL SEASON
and
Latt's Second Tie Bar
507 14th Street N.W.

Opening Attraction

Imported All Silk
TIES
98c
Reg. 2.50 to 5.00

Finest silks from France and Italy custom made in America. Thousands of patterns. Extraordinary value for only this week.

On Sale at Both Stores
OPEN EVENINGS
Latt's TIE BAR
507 14th St. N.W. 910 14th St. N.W.

For the first time in this area...

TODAY YOU CAN BUY
a wonderful NEW bread!

DATED FRESH EVERY DAY!

Yes lady! Today you can buy and enjoy the finest bread you ever tasted—guaranteed fresh—proven fresh—right on the end seal!

ON SALE TODAY—won't you try it?

at SAFEWAY

Acheson Calls Charges 'Filthy'

ACHESON—From Page 1

"that the Alger Hisses are not found alone."

The Wisconsin legislator added: "It (Acheson's speech) indicates that the head of the State Department goes along 100 percent with the Tydings, McMahon, Truman idea that a real criminal is the man trying to expose Communists and perverts in Government and not the Communists who are trying to betray this Nation."

The premier member of the Cabinet, ordinarily cool and urbane, made no attempt to hide his anger as he faced his audience, made up of 500 editors, their wives and guests.

He made it clear at the outset he was not going to be defensive about the State Department—that there was no need for anyone to be defensive about it.

"Pour it on, Mr. Secretary!" cried Joseph Pulitzer, editor of the St. Louis Post-Dispatch.

Acheson evoked a laugh when he talked about his qualifications to "clear away (the) trash." He mentioned his 10 years of service in the State Department under four Secretaries and two Presidents.

"I have a qualification," he said, "which is so unique that it almost amounts to a disqualification. That is, I know what I am talking about . . .

"I should like to say that never in its long and honorable history has the Department of State ever been in better shape than it is today.

"The Department is manned today, as it has been manned in the past, by able, by honorable, by loyal, and by clean-living American men and women."

He went on to list the key men in the department and outline their background, and occasionally a sharp note of sarcasm got into his voice. In mentioning Adrian Fisher, the department's legal adviser, he noted that he was a bomber navigator in World War II and hailed from Tennessee.

"And I note as I go along here," Acheson said, "that we seemed to be loaded up with old-fashioned Southern 'Communists'—no doubt of the Cordell Hull, Walter George, Tom Connally type."

"Right Way and Wrong"

He reminded the editors that the State Department's loyalty board was headed by Gen. Conrad Snow, "an old-fashioned New Hampshire Republican 'Communist,' a man who, incidentally, is vouched for by Senator Bridges."

He pointed out that the persons checked by the department's loyalty board are checked again, by the President's Loyalty Board. And this one, he noted, was headed by Seth Richardson, a former Assistant Attorney General under President Hoover. Richardson's associates on the board, he said, did not work for the Government, but were citizens who were giving their time and devotion to the Government.

"That is the right way," Acheson continued. "The wrong way is to smear everybody's reputation; to make charges on the basis that, if one is not right, you try to find another one you hope will stick; to try to destroy the confidence of people in their Foreign Office and in their Government in one of the most critical hours of this Nation's history—to do all of those things, and to make it absolutely certain, as a result, that under no circumstances could you ever possibly find a spy in the whole place.

Makes Fire Alarm Analogy

"It is as though you said to yourself that the best way to find a fire is to ring every fire alarm in the city; not that you know of any fire, but if you get all the apparatus out and have it wheeling around through the streets, you might find one.

"But I think what is going on is much madder and more vicious than that. It reminds me more of that horrible episode in Camden, N. J., which happened not so long ago, when a madman came out on the street in the morning with his revolver.

"With no purpose and with no plan, as he walked down the street, he just shot people; one was a woman coming out of a store; a man with his wife in an automobile. That automobile happened to stop because the light turned red. The car ahead of him went on. The car behind him was not where the madman was. So the madman just walked up and shot everybody in the car, without sense, without purpose, without direction.

"You remember, I am sure, that poem of Browning's called Caliban Upon Setebas. Caliban is talking about this horrible amoral god of his. He says that his god operates in the way that Caliban himself does on the beach.

"Along comes, says Caliban, a procession of crabs going down to the sea across the sand. And he says something like this: 'I stand there and I let 20 go by. The twenty-first I pick up and tear off a flipper. I let three more go by. The next one I crush in order to watch it wiggle in agony on the sand,' and so on.

"It is that degree of vicious madness which has been going on here."

Acheson paused, and then told the editors he was not asking them for sympathy or help.

"You are in a worse situation than I am," he said. "I and my associates are only the intended victims of this mad and vicious operation. But you, unhappily—you by reason of your calling—are participants. You are unwilling participants, disgusted participants, but, nevertheless, participants, and your position is far more serious than mine.

"As I leave this filthy business, and I hope never to speak of it again, I should like to leave in your minds the words of John Donne in his 'Meditations,' in which he says:

'Any man's death diminishes me, because I am involved in mankind.
'And therefore do not send to know for whom the bell tolls;
'It tolls for thee'."

Secretary Acheson's bold answer to his department's critics took longer to deliver than his speech on "total diplomacy," which was broadcast. He moved many, but apparently left some still uncertain. It was clear, however, that he was heartened by the applause that arose from the audience.

By a coincidence, Secretary Acheson made his off-the-record talk a few hours after the American Society of Newspaper Editors had adopted a resolution denouncing censorship of news in the guise of off-the-record information. He was under pressure following the banquet, to put his remarks on the record.

Copies of the transcription were handed to reporters at the State Department yesterday afternoon by Michael J. McDermott, who has been handling press relations since the Wilson Administration.

Acheson got a laugh when, in listing his lieutenants in the State Department, he referred to "that old friend of yours, Mike McDermott—and you know what sort of a 'Communist' he is."

Others he cited, using their familiar first names, were Undersecretary Jim Webb of Carolina, George Kennan of Wisconsin, Jack Peurifoy of South Carolina, Jack Hickerson of Texas, George McGhee of Texas, Ed Barrett of Alabama, Dean Rusk of Georgia, Walton Butterworth of Louisiana; several New Yorkers, including Eddie Miller, George Perkins, Willard Thorp, Park Armstrong and Jack Ohly; Jack McFall of Colorado and Indiana, Paul Nitze of Massachusetts and Col. Henry Byroade, who was borrowed from the Army to handle German problems.

Problem Now of "Amateurs"

"Now," said Acheson, "we have also brought in Phil Jessup, Senator Dulles of New York and Senator Cooper of Kentucky. You can imagine how helpful they would be in covering up all "subversive" activities.

"Here in this top command, I say to you, we have men as distinguished, as able, as powerful and as vigorous as any of my great predecessors, from John Marshall to George Marshall, ever had in the Department of State."

Acheson said it was not strange that efforts should be made to penetrate the State Department.

"Efforts of that sort have been made throughout the history of the United States," he said, "and they are being made today. In the past, these efforts have been made by professionals. But with the spread of this fanatical doctrine of communism, the old profession of professional spies is under competition from amateurs.

"Now, this creates difficulty. We are familiar with the methods of counteresponage and the security methods which we have used in the past to protect ourselves from professional spies. In the last few years we have had a new problem to solve—and we have gone about solving it.

"There is a right way to solve that problem, and there is a wrong way to solve it. The right way to solve the problem is to go at it from the point of view of meeting the evil which confronts you and preserving the institution which you are trying to protect.

"The wrong way is one in which you do not meet the evil that you are trying to protect. Not only do you destroy that, but you destroy the faith of the country in its Government and its institutions. You destroy the faith of our allies in us and you delight our enemies . . ."

He said that the right way was set up by his predecessor, Gen. George C. Marshall, in 1947, when, at the President's direction, he set up the department's loyalty program.

Acheson described how the loyalty screening is done—how a staff of 74 investigators under a former FBI agent does the investigation work and how J. Edgar Hoover's FBI cooperates in the work.

"By one method or another," Acheson said, "all people who come into the department and all those who are in it have gone through a thorough screening process. This is a process which is not based on the idea that all these people are crooks. It is a process which is based, first, on protecting the United States but, at the same time, protecting the individuals' rights, protecting their reputations, urging and permitting them to continue to serve the United States with enthusiasm."

Senate Evidence in State Department Probe Will Be Turned Over to FBI, Tydings Says

By The Associated Press

Senator Tydings (D., Md.) said yesterday that all evidence dug up by the Senate's investigation of State Department loyalties will go to the FBI whose big staff, he said, could have done a "much better job" of it, anyway.

Tydings is chairman of a Senate Foreign Relations Subcommittee investigating contentions by Senator McCarthy (R., Wis.) that the department is harboring a lot of Communists and fellow travelers.

"All the evidence we get in the matter will, of course, be turned over to the FBI . . .", Tydings declared. "If they come up with a spy or a Communist, they will notify the proper prosecuting authorities of the Government."

The result will be the same as if the FBI had tackled it at the start, he observed.

Discussing the inquiry in a radio talk, Tydings said:

"I think everybody in America, including myself, has a great deal of confidence in Mr. J. Edgar Hoover, the head of the FBI, and in the FBI itself.

"Looking back on it, it might have been better if the Senate, instead of conducting this investigation itself, had turned it all over to the FBI, with orders to investigate all charges thoroughly and then make its report to this committee.

"It (the FBI) has thousands of agents familiar with this work and they would have done a much better job, in my opinion, than we can do with our limited time and small staff, to run down a lot of clews that have very far-reaching possibilities."

But Tydings said that's all "gone by the boards now" and the Senate Foreign Relations Subcommittee conducting the inquiry will "push it to a conclusion as fairly and fully and completely as we can."

The committee will meet behind closed doors today. It may deal with reports on undisclosed "new avenues of investigation" which the committee a week ago instructed its staff to explore.

DO COLLEGES BREED LOOSE SEX BEHAVIOR?

Do fraternities and sororities contribute to sex delinquency on the campus? Is sexual looseness the price some students pay to win the attention of campus leaders? Read "Sex on the Campus?"—in the

MAY Coronet Now on sale

B·O·A·C
DAILY SERVICE TO
LONDON AND PARIS

by Stratocruiser Speedbird to London and 12 flights daily to Paris

NEW YORK-LONDON $548.40* Round Trip
NEW YORK-PARIS $579.70* Round Trip

Swift, luxurious service from New York to Paris, with one *added* feature . . . your stopover in the British Isles at *no extra fare!* Chance of a lifetime to see storied, picturesque Britain where every place is within easy reach, and every price within reason.

You fly by spacious, twin-decked Stratocruiser to London . . . where you may stay, or continue to Paris without delay via British European Airways. Space available—*BOOK NOW!*

*For Round Trips Completed by June 30.

See your travel agent or

BRITISH OVERSEAS AIRWAYS CORPORATION
1124 Connecticut Ave. N.W., Washington 6, D. C.
Telephone: EXecutive 3944

FOUNTAIN PENS REPAIRED BY FACTORY TRAINED EXPERTS
• PARKER
• SHEAFFER
• EVERSHARP
• WATERMAN
SALES AND SERVICE
Dreisonstok
1433 H St. N.W. • EX. 1251

WOODWARD & LOTHROP
10th 11th F and G Streets Zone 13 Phone District 5300
BRANCH STORES—Bethesda, Maryland The Pentagon, Virginia

Exclusively at Woodward & Lothrop . . . 2 new sparkling floor finishes in 7 colors and clear

Duramite Protective Coating, Stone Cote

• Duramite Protective Coating, an application keeps floors sparkling like wax, without the labor. It won't peel, chip, crack or show ring marks from glasses. Black, green, light or dark gray and yellow.

6 colors.....quart, $2.12 .....gallon, $8.25
Clear.....quart, $1.95 .....gallon, $7.40
Red, quart ..... $2.25 .....gallon, $8.75

• Duramite Stone-Cote, a water-repellent, non-skid cement finish which gives it a lustrous surface . . . enhances the beauty of flagstones. Ends cement dusting and the problem of damp basements.

7 colors and clear ..... quart, $1.85; gallon, $7

W&L—Housewares, Down Stairs Store

WOODWARD & LOTHROP
10th, 11th F and G Streets Zone 13 Phone District 5300
BRANCH STORES—Bethesda, Maryland The Pentagon, Virginia

For the first time in TV history you can buy a superb

Magnavox Television

for less than $200

the New WILSHIRE
Magnavox Model MV8 $199.50
All Federal Tax Included

• Full Complement . . . 24 Tubes
• Big 12½" Picture Tube
• Portable—Move It From Room to Room
• Built-in Concealed Antenna
• Handsome Cabinet Measures 16x19x17 Inches

Never before has America's far-famed Magnavox television been offered at such an amazingly low price. Here in a compact table model that's as portable as a table lamp, you get one of television's clearest, sharpest picture presentations . . . plus world-famous Magnavox sound. Look at the features . . . built-in filter, concealed antenna, Magna-Lok picture stabilizer, supersensitive safety circuits, simplified controls and synchronized sound tuning. Automatic contrast control and automatic signal leveler.

Better sight, better sound, better buy . . . buy this Magnavox.

W&L—Radio and Television Galleries, Eighth Floor.

Don't miss a ball game . . . have your Magnavox Wilshire now. Ask about our convenient Deferred Payment Plan . . . at low carrying charge.

Your Genial Host

Señor Borras says:
Try Our Steaming Chicken Pot Pie For Lunch Today

I want to tell you about one of today's specials. It consists of flaked pieces of tender chicken in cream with garden fresh vegetables and potatoes au gratin . . . made according to our special recipe. Served with all the trimmings, for a mere $1.50

Complete Dinners Tonight from $1.50 to $2.75 with A la Carte Entrees from $1.40. Dinner Dancing from 8:30 P.M.

RESTAURANT MADRILLON
Washington Building (2nd Floor)
15th & New York Ave. N.W.

No better bourbon at any price!

GREAT NAME!
GREAT BOURBON!
GREAT BUY!

OLD HICKORY
STRAIGHT BOURBON WHISKY

100 PROOF
BOTTLED-IN-BOND
UNDER GOVT. SUPERVISION

Also available
86 PROOF
4 YEARS OLD

OLD HICKORY DISTILLING CORPORATION, PHILADELPHIA, PA.

Call NA. 4200, ask for Circulation and order The Washington Post guaranteed home delivery.

POLICY—*From Page 1*

Russian Fear Seen In Rising Tension

of Russian worry, fright and weakness; the Tito defection was frightening and the tendency behind it must be controlled. The Communists can't take chances, can't carry on their own program so long as their people are in touch with the Western world.

The espionage conviction of Robert Vogeler, an American citizen, by a Hungarian court is considered a case directly related to this pattern. It is regarded here as a warning to satellite peoples, not to associate with Americans, British or French.

2. That the Communists have raised the tempo of their harassments in Europe as the preliminary for some other effort. It would not cause surprise if this effort should turn out to be a bid for negotiations that the Soviets might hope would lead to concessions from the West.

Among the harassments that fit into the pattern are many incidents that have occurred in recent weeks. These include:

1. Destruction of an unarmed United States Navy airplane by Soviet fighters.

2. The present direction of events in Berlin.

3. Recent Russian demands that the Dardanelles be opened up, a demand that it is felt here was made solely to stir up trouble.

4. The Soviet demand that Western troops be withdrawn from Trieste, which is regarded as an effort to create trouble between Italy and Yugoslavia.

5. Interference with arms shipments from the United States to Western nations. The fact that this interference has proved highly unpopular in the countries involved, requiring the Communists to risk their standing in those countries, is regarded as an indication they attach great importance to the arms shipments.

Berlin is considered next on the calendar of major world developments and what happens there is regarded as holding the key to the future. As far as the Western nations are concerned, it was made clear that any attempt to invade the western sectors of Berlin, by East Berlin Communist youth or anyone else, will be firmly resisted.

If such peaceful means as tear gas and fire hose fail to break up any marches or demonstrations, there will be no hesitancy in using rifles and machine guns.

There is no disposition among the Western powers to yield an inch in Berlin to any sort of force or to permit the West Berliners to be intimidated by armed marchers as in the time of Hitler. However, there is some doubt in officials' minds here that the threatened May demonstration by Communist youth actually will be carried out. Considerable reluctance on the part of Russians and East Germans to volunteer for the riskier duties in such an invasion have been detected.

Eastern Star Club Will Hold Meeting

The regular monthly meeting of Club will be held at 6:15 tonight the National Defense Eastern Star in Room 3E of The Pentagon.

Dad-Son Fete Set Saturday

The twenty-seventh annual father and son banquet for all faiths, sponsored by the Brother-Congregation, will be held at 6 p. m. next Sunday at the Mayflower Hotel.

Sidney Lust, veteran Washington showman and theater owner, who will be general chairman of the affair, expects a record attendance of more than 800 fathers and sons.

Highlighting the banquet entertainment will be Ted Mack and contestants from his amateur hour television show. A circus motif will be featured at the affair, with freaks and other performers from the Johnny J. Jones Expositions forming a "midway" in the hotel corridor.

Some 150 boys from orphanages of the area and other underprivileged youngsters of all faiths will be among the guests. Each boy will receive tickets to the Jones show, the Glen Echo amusement park, a big league baseball game at Griffith Stadium, several movie theaters and other amusement places.

Associate Supreme Court Justice Tom C. Clark, Joe DiMaggio, members of the Nats and the Redskins teams have been invited. Clergymen attending will include Rabbi Norman Gerstenfeld and Rabbi Hugo B. Schiff of the Washington Hebrew Congregation, the Rev. John J. Coady, director of Catholic Charities here, and the Rev. George M. Docherty, pastor of the New York Avenue Presbyterian Church.

75 YEARS OF RUG CLEANING EXPERIENCE

You get the benefit of 75 years' experience in rug cleaning when you send your rugs to Hinkel's.

That's why most Washingtonians send their rugs to Hinkel's . . . to benefit from the very finest in dust-cleaning and shampooing with pure Ivory soap and extra soft water. Also because they know their rugs will be insured from the moment they're picked up until delivered.

IMPORTANT FOR HOME STORAGE
All rugs that are washed are especially treated to be moth resistant.

ON LOCATION CLEANING
Soiled wall-to-wall carpeting successfully cleaned in your own home . . . or offices.

E. P. HINKEL AND COMPANY INC.

HObart 1171 • 1172 • 1173 1174 • 1175 • 1176

Now... Enjoy a "MILLIONAIRES VACATION" on a Piggy Bank Budget

Florida in Spring has everything!

LOW SUMMER RATES NOW!

MIAMI

$77.60* ROUND TRIP

4¼ HOURS NONSTOP

30-Day Round Trip

HAVANA, CUBA $107.60

ALL EXPENSE TOURS

MIAMI MIAMI BEACH
Includes round trip by air; 7 days at fine ocean-front hotel; night club; fishing trip; sightseeing. $2.50 each additional day.
$103.35

MIAMI BEACH HAVANA
Includes 7-day all-expense vacation at Miami Beach PLUS round trip by air and 3 full days in exotic Havana, "gay Paris of the Western World." Luxurious hotel accommodations and complete sightseeing tours.
$162.85

MIAMI BEACH NASSAU
Includes 7-day all-expense vacation at Miami Beach PLUS round trip by air and 3 full days in Nassau, the Bahamas, rich in rare Old World charm. Attractive hotel. Sightseeing, shopping trips. U. S. dollars go 30% further.
$162.85

Many other tours also available! All tours effective NOW!

TIME PAYMENT VACATION PLAN

Fun-Now-Pay-Later!

You may borrow money for any of your vacation needs — transportation, hotels, meals, clothing, luggage, sports equipment, etc. For full information see National Airlines, your travel agent, or your credit union representative. He will handle all details at your first call.

CAR RENTAL SERVICE

From Skyway to Highway! For the added convenience of a car throughout your Florida visit, you'll find late-model cars at the airport on arrival. Drive one *anywhere* until you are ready to fly home; then merely leave it at the airport. Ask for this service when making your reservation.

SPECIAL TOUR RATE

Only $29 a week in MIAMI - NOW!

All fares plus federal transportation tax

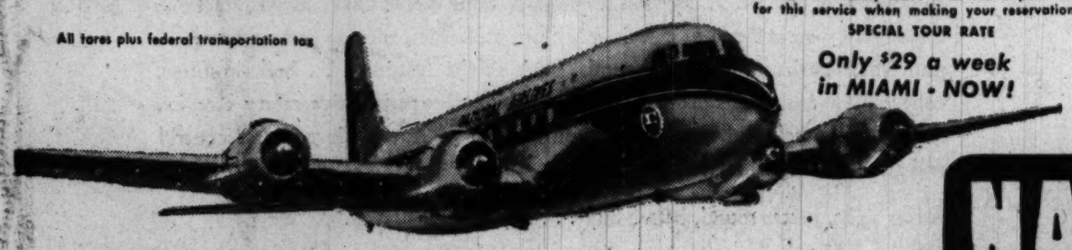

NATIONAL AIRLINES, Inc., Box 10,
3240 N. W. 27th Avenue - Miami 42, Florida

Gentlemen: Please send me full information on your summer vacation travel bargains.

NAME _____
(Please print)
ADDRESS _____
CITY _____ STATE _____

For the grandest summer vacation ever
CALL Sterling 5454
or your travel agent
TICKET OFFICE
1625 K Street, N. W.

NATIONAL Airlines
Airline of the Stars

I WAS THERE AND I KNOW!

Herman Holstein, advertising manager: "A family man has to hunt the best vacation bargain possible — and I've found it! Florida in summer offers everything the millionaires enjoy in winter — at about one-tenth the price. We took lots of sightseeing tours while we were in Miami, and the youngsters sure got a kick out of seeing The Little White House at Key West."

Charmione E. Wheeler, night club photographer: "Imagine paying only $2 a day for a room in those swank ocean-front hotels! The beautiful room I had costs *plenty* in winter, believe me. When you work hard the rest of the year, you really appreciate living in such luxury for two whole weeks—I felt like a queen!

Marie Weller, switchboard operator: "I was a little doubtful about climate when I chose Florida for last summer's vacation, but now I'm sold! There was a cool ocean breeze day and night, and the temperature average was only 80.6°. Another thing I especially liked was the uncrowded beaches. Plenty of space to stretch out and relax!"

John Williams, insurance representative: "Man, oh man, the wonderful fishing that Florida offers in summer! A whole day with a charter group aboard a deep-sea fishing boat, for only $1.50 —and marlin and sailfish just begging to bite. I got in some good golf and tennis, too—I can hardly wait to get to Florida again this year."

Jeannette C. White, secretary: "I've traveled before, but I've never enjoyed such wonderful comfort and service as on my National Airlines flight to Florida. Roomy seats, wide windows, and delicious food. What makes it best of all is that comfort and service were *combined with* National's low summer fares!"

Join the 1950 Cancer Crusade by contributing to the American Cancer Society

Walter-Morton single or double-breasted pearl grey flannel . . . has the unmistakable craftsmanship of fine tailoring . . . the richness of master woven fabric. 95.00.

Men's Shop, Second Floor

Garfinckel's
MEN'S SHOP

To Sing at Spring Festival

The Men's Glee Club of the Chesapeake and Potomac Telephone Co., will sing at a spring festival at 8 p. m. Thursday at Ninth Street Christian Church, 9th and D sts. ne.

ARE COLLEGE CAMPUSES HOTBEDS OF IMMORALITY?

Are students a band of wild joy-riders roaring full speed down the road to sex immorality? Is their conduct on a lower plane than it was 10, 15 or 20 years ago? Read the comments of educators, college officials and students themselves, in "Sex on the Campus?"—in the

MAY Coronet Now on sale

35 Bodies Found In C-54 Wreckage

Mount Hirugatake, Japan, April 23 (U.P.).—Search parties found the bodies of 35 Americans today in the wreckage of a United States Air Force C-54 plane near the peak of this mountain where it crashed and burned Friday night.

Discovery of the wreckage ended a search in which 2700 American military personnel and more than 800 Japanese participated. Helicopters, a B-17 and light observation planes from nearby Johnson Air Base were employed.

Five of the plane's 27 passengers were high officials in Gen. Douglas MacArthur's headquarters, who were returning to Tokyo from Manila.

The wreckage was spotted first by the B-17 through a break in the clouds. Parts of it were strewn over a 300-yard area amid scorched trees.

The first person to reach the wreckage scene was Staff Sergt. Alvin G. Gladson of Albia, Iowa, who parachuted from the B-17 at 3 p. m. today (1 a. m. EST). He directed communications with ground parties and two helicopters hovering overhead.

The plane was only five minutes short of its destination, Tachikawa Airport, west of Tokyo, when it plunged into the mountain's southwest slope near the 5000-foot peak.

Preparations were being made to remove the bodies to a mortuary at the armed forces cemetery at Yokohama. A memorial division group from the Eighth Army Quartermaster Section hoped to return the bodies there late Monday night.

Maj. George F. McGinn of Catonsville, Md., head of the group of eight men, said that immediate identification of the bodies would be made at the scene, as far as possible.

Two Victims of C-54 Tragedy

Associated Press WIREPHOTOS

ON CRASHED PLANE—James G. Torrens, of Boston (left), was an official of the Foreign Trade Commission under General MacArthur in Japan. Maj. John B. Chesson, of Norfolk, was active in the Virginia National Guard before and just after war

Liquor Store Window Robbed a Second Time

Breaking the show window at the Family Liquor Store, 710 H st. ne., is getting to be a Sunday habit.

The window was shattered early yesterday by a brick, police said, and four bottles of whisky stolen. A week before the same thing happened, and 29 bottles were taken.

BOOK—From Page 1

Radio Chart Found in Baltic

They said it would be almost impossible to determine whether it was from the Privateer unless something had been written in it by hand.

Two life rafts and a cushion from an airplane were picked up earlier in the Baltic.

The Swedish officials said the navigational guide book found today would be rushed to Copenhagen and presumably from there to Wiesbaden, along with a small wooden block also found in the Baltic. The block, according to Swedish sources, bore "American markings."

The block was found south of Segerstad off the village of Mellby Oer. There was no immediate indication of what the block may have been used for, or whether it might have come from an airplane.

Democrats to Meet

Plans for an active program for Maryland's election year aimed at the September primaries and November general election will be made at a meeting of the Young Democratic Club of Montgomery County Tuesday at 8 p. m. in the Bethesda Recreation Center, off Wisconsin ave.

St. Andrew Session

The Potomac Assembly, Brotherhood of St. Andrew, will hold a convocation and reception at 8 p. m. Tuesday at St. Mark's Episcopal Church, 301 A st se.

Guest speaker will be Lieut. Col. Paul Rusch U. S. A. (ret.), executive president of the brotherhood in Japan.

"LET GEORGE DO IT"
Armstrong's
Inlaid Linoleum 10 sq. yds. or Asphalt Tile 100 sq. ft.
ONLY 17.95 INSTALLED
GEORGE HERTZ
Royal LINOLEUM CO.
Cor. 11th and H Sts. N.W.
DI. 8342

NO MONEY DOWN
3 YEARS TO PAY
Youngstown Kitchens
Master
APPLIANCE COMPANY
2443 18th St. N.W.
HUdson 8262

Every Giant Egg IS NEARBY FRESH

Open Every Evening 'til 9 P.M.

Giant FOOD DEPARTMENT STORES

U.S. GOV'T. GRADED AND DATED

AA and A only

"Signs o' the Times" is the increasing popularity of GIANT EGGS

Unmistakably, the "swing" is to GIANT EGGS for they're all U. S. Graded "AA" or "A" (no other grades are permitted in Giant stores), and they're all from nearby farms specializing in the scientific raising of hens for the production of better quality eggs.

What Makes a Good Egg?

GIANT knows an egg's most important points are its freshness and quality. That's why GIANT handles only eggs from nearby farms—we bring you eggs of "top" quality in their freshest condition. Egg quality depends on the breeding, care, and proper scientific feeding of the chickens. That's why GIANT gets its eggs from farmers whose sole attention and scientific knowledge is devoted to outstanding egg production. You, too, will be better satisfied with GIANT eggs.

GIANT TopNotch EGGS
U. S. Graded "AA" and Dated LARGE WHITES 63¢ doz. ctn.

"Lancaster Farms" Eggs
U. S. Graded "A" and Dated LARGE WHITES 59¢ doz. ctn.

"Hennery Fresh" Eggs
U. S. Graded "A" and Dated WHITES & BROWNS 51¢ doz. ctn.

NOTE—the world's most modern equipment, expert candlers, etc., alone cannot guarantee you FRESH eggs of PRIZE quality! Your assurance of these points lies in buying eggs from dealers (such as GIANT) who have the experience, knowledge, and contacts to buy eggs from nearby farmers engaged exclusively in raising hens that produce QUALITY eggs, and who have the facilities to transport them in the shortest period of time from their sources of supply to their stores.

NO—Storage Eggs
—Western Eggs
—Grade "B" Eggs
—are ever sold in GIANT stores. Don't get the impression that eggs graded U. S. Government "A" are necessarily fresh. Even storage eggs, if they meet certain specifications, will carry U. S. Government Grade "A". Your one sure protection is to know "What Makes a Good Egg." You're invited to read GIANT'S ideas on this subject (shown above).

He's for self-made security!
"I'm no customer for this free security you hear about these days," says DONALD M. CLARK, 26. He's organized his own aerial crop-spraying business in Delaware! "There are plenty of chances to hoe your own row . . . now more than ever."

"There's one real source of your security"

... and these people know it

From the stories of the people shown here, you'll agree there's still opportunity to get ahead in America . . . to earn real security.

What is real security? It's the kind that comes from the work people do and what they save.

When you come right down to facts, even such security as is provided by government must be paid for out of the earnings of the *people*. Government's income is from *taxes*, whether you pay them directly or whether they come from the businesses whose goods and services you buy. Either way, all taxes eventually come out of your pocket.

Security needs differ with every family; so plans for security must be individually arranged. That is why 80 million Americans are using life insurance to build their own security.

To do this most effectively, they get the experienced advice of the life insurance agent. For the agent is a specialist in helping people get the full benefit of their hard-earned security dollars. There are more than 150,000 of these trained men and women, devoting their lives to this service.

The Institute of Life Insurance—central source of information—488 Madison Avenue, New York 22, N. Y.

The Do-It-Yourself Spirit!
DONALD WELSH, 26, of Lansing, Mich., got set for opportunity—and made his own security! He rose from department store inventory clerk. By studying selling at night school, learning how to "meet the public," he was ready at 25 for an assistant section manager's job. When the offer came his way, his Do-It-Yourself Spirit paid off!

Congress Library To Mark Birthday

Aside from a muffled sound of hammering behind a closed door, the Library of Congress yesterday, on the eve of its 150th anniversary, led its normal Sunday life.

Sightseeing buses disgorged their passengers to inspect the world's greatest library, the nearby Capitol and Supreme Court, and the library's main reading room as usual was filled with more than 250 students.

The sound of hammering came from a gallery, where in a last bit of overtime work the finishing touches were being given to one of three exhibitions opening today.

Today the library will note the 150th anniversary of President John Adams's signing a bill appropriating $5000 for a library for Congress.

Today, a century and a half later, another President, Harry S. Truman, in a letter to Librarian of Congress Luther H. Evans said the anniversary "deserves the grateful attention of the American people and their Government . . . because the history of the Library exemplifies the history of our American institutions; it is tangible evidence, not of endurance only, but of the strength, the energy and the capacity for growth which our institutions have demonstrated so well."

The national library's collections and services could never "have been fashioned without the power of the principle of free inquiry and the support of that principle by the people and the Congress," the President added.

In the great hall of the chief library building a reception will be held from 5 to 7 p. m. today. Members of Congress, the Cabinet, the heads of independent Government agencies, the Federal judiciary, diplomatic corps, the White House secretariat, District Commissioners, the library's staff and colleagues in other institutions, and others have been invited to attend.

A feature of the reception will be the opening of the Sesquicentennial exhibition of the library's own history, a District of Columbia Sesquicentennial exhibition and the "Pennell" show of prints.

In a 3 p. m. ceremony in Dr. Evans' office, Isabel Hoagland Robert, of Garden City, N. Y., 88-year-old widow of Brig. Gen. Henry Martyn Robert, author of "Robert's Rules of Order," will present to the library a group of original items relating to the writing of the classic book on parliamentary procedure. Some 1,350,000 copies of the book have been sold since it was first published February 19, 1876.

Two Convicts Return to Jail In Taxicab

Luray, Va., April 23 (Spl.).—Two hungry brothers who had been hunted for four days after breaking out of Page County Jail drew up to the jail today in a taxicab and gave themselves up.

They surrendered to Deputy Sheriff David B. Campbell, the jailer they overpowered and locked in a cell when they went on leave early Wednesday morning.

Melvin Sours, 21, and his brother, Henry, 20, explained they were afraid they would be "recognized and picked up" by police if they walked through town.

Since their break, they said, they had been hiding in the brush along the Shenandoah River. A posse with bloodhounds had been after them during that time. Both live near Luray.

Commonwealth Attorney I. R. Dovel said he would charge the brothers with assault on Campbell. They will face a charge of housebreaking, which brought them to jail in the first place, at a May 22 session of Circuit Court here.

Envoy Leaves Athens

Athens, April 23 (AP).—U. S. Ambassador Henry F. Grady left in his own plane this morning for London on the first leg of an eight-week home leave. An Embassy spokesman said he will remain in the British capital for three days for conferences with United States Ambassador Lewis Douglas.

Couple Overcome By Gas in Auto Rigged for Death

Bel Air, Md., April 23 (AP).—An automobile rigged for death sideswiped a tree near Bel Air early today when the young couple inside passed out from inhaling carbon monoxide gas.

A State trooper summoned to the scene reported he found a length of rubber hose leading into the car from the exhaust pipe.

The driver, a 31-year-old Baltimorean, was slumped unconscious over the wheel. His date, Hazel Jamieson, 23, of Baltimore, stood outside in a daze.

Trooper Leo Sullivan took them to a Bel Air physician for treatment. He then placed the driver, identified as John Prez, under arrest for investigation.

The girl was allowed to go home after she was fully recovered. State police at Benson said she told them she had been dating the man for three years—but had been "trying to break away for over a year."

Police quoted the driver as saying he wanted to commit suicide but that he had no intention of killing the girl.

Motor Supervisor Course Opens Today

The third annual motor fleet supervisor training course sponsored by the University of Maryland will open today in the Glenn L. Martin College of Engineering, College Park, Md.

The course is open to fleet owners, operators, safety and personnel directors, fleet supervisors and safety engineers and will continue through Friday. Nationally-known authorities, Maryland experts in safety practice and university faculty members will instruct.

LOUIS ABRAHAMS
Established 1895
LOANS ON JEWELRY
WArfield 3498
APpleton 3600
3225 Rhode Island Ave. N.E.

IT'S COMING!
OPERATOR
P-Q
AT P.O.P.
what is it???
Plain Old PEARSON'S Liquor Annex
2436 WISCONSIN AVENUE, N. W.

Announcing
(EFF. APRIL 30)
AMERICAN'S
New Morning Nonstop Flagship to CHICAGO
Lv. 8 a.m. EDT.—One-stop to LOS ANGELES
Connections at Chicago to all the west and northwest

PARDON ME...
. . . but there's something you really should know. It's about Cody's Servicenter. They clean and repair just about everything. If you have a suit or coat to be made over, a dress to be remodeled, they'll take care of that, too. They feature custom dry cleaning, block hats, mend tears, reweave burns and moth holes. Take your troubles to Cody's Servicenter, 712 12th Street, N.W. An entire building devoted to services—Located right in the heart of downtown! STerling 7098. Mail orders accepted.

FOR IMPROVED
KIDNEY
FUNCTION

In most observed cases, subnormal Kidney function was improved, Bladder pain and discomfort reduced after drinking this delicious natural mineral water from Hot Springs, Ark.
Phone ME. 1062
for a case today
Write 904 12th St. N.W.
Mountain Valley Water from HOT SPRINGS, ARKANSAS

BUILT LIKE A BATTLESHIP

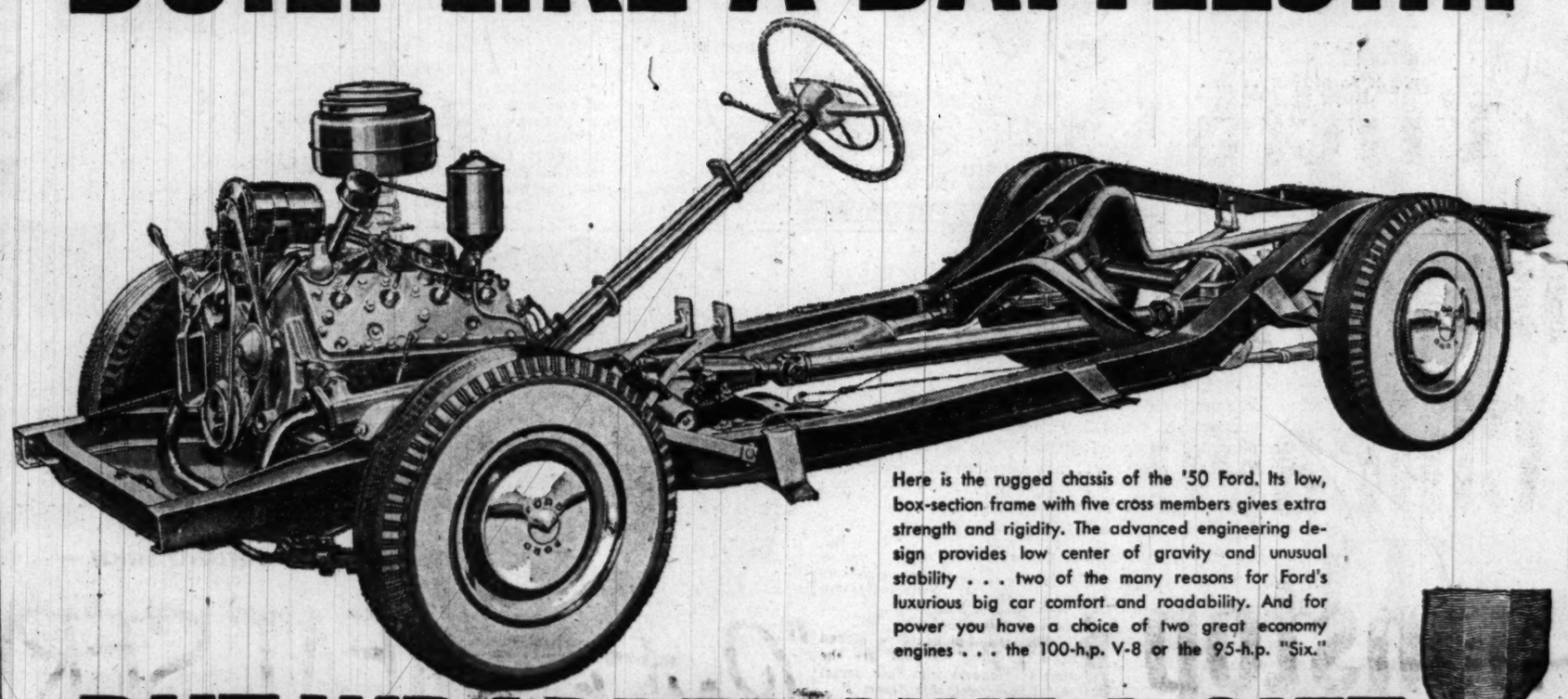

Here is the rugged chassis of the '50 Ford. Its low, box-section frame with five cross members gives extra strength and rigidity. The advanced engineering design provides low center of gravity and unusual stability . . . two of the many reasons for Ford's luxurious big car comfort and roadability. And for power you have a choice of two great economy engines . . . the 100-h.p. V-8 or the 95-h.p. "Six."

BUT WRAPPED LIKE A GIFT

You'll say this '50 Ford is outstanding for style. And the New York Fashion Academy agrees wholeheartedly with you. For the second year in a row, the Academy has awarded Ford its Gold Medal as "Fashion Car of the Year."

FORD IS THE BIG ECONOMY PACKAGE!

With its low first cost, low upkeep and high resale value Ford is the new standard of value. And here's certified proof of Ford's great gas economy! In the recent Mobilgas Grand Canyon Economy Run, officially supervised by AAA, a '50 Ford "Six" with Overdrive won the economy championship of its class—the 3 full-size cars in the low-price field.

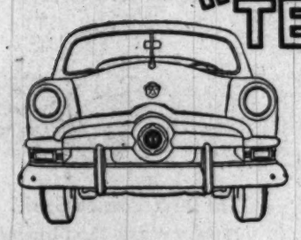

"TEST DRIVE" IT AT YOUR FORD DEALER'S

FORD DEALERS OF METROPOLITAN WASHINGTON

I'm a business man . . . I pay all my bills by check!

"Although a checking account is a 'must' in my business, I've found it just as important in private life. Our household and family bills are paid by check, our records are always straight and readily available."

People in all walks of life agree that a convenient checking account at The Second National Bank is the business-like way to pay bills . . . *and remember you can bank by mail!*

The Second National
BANK OF WASHINGTON
"An Institution of Friendly Service"
1333 G STREET, N. W. REpublic 1700 509 SEVENTH ST., N. W.
ORGANIZED 1872—RESOURCES OVER $30,000,000
MEMBER FEDERAL DEPOSIT INSURANCE CORPORATION—MEMBER FEDERAL RESERVE SYSTEM

Norris Backs Newton

Lively, Va., April 23 (AP).—State Senator Robert O. Norris, jr., today announced his support of Blake T. Newton in the campaign for Congress in Virginia's First District.

Since 1888
GLASS TOPS AND MIRRORS
- Furniture and Desk Tops
- Glazing, Beveling, Polishing
- Mirrors Made to Order
- Modern Store Fronts
- Vitrolite
- Window Glass
- Window Ventilators

HUGH REILLY CO.
GLASS STORE
926 N St. N.W.
PAINT STORE
N. Y. Ave. & 14th St. N.W.
Free Parking at Both Places
NAtional 1703

Alexandria Divided On Election Setup

By William Smith
Post Reporter

Alexandria doesn't know for sure whether its next City Council will be elected along party lines or on a nonpartisan basis.

A new city charter, effective April 7, sets up a definite procedure for electing councilmen but opinion varies as to whether it paves the way for nonpartisan elections or "the same old Democratic landslide."

Furthermore, since the next council election is not slated until June, 1952, there's some possibility that the election laws will be altered by a new Legislature which is slated to convene five months before the election. Advocates of nonpartisan balloting already have started a campaign to have the law revised in their favor.

One Clause Decisive

Principal point of contention in the new charter was the Legislature's deletion of a single sentence which would have prohibited party primaries. This was done over the strong protest of local delegates, and in spite of the fact that Alexandria voters balloted heavily for nonpartisan elections in a special referendum last year.

By leaving primaries optional, nonpartisans say, the charter opens the way for the traditionally-strong Democrats to attach their label to a specific set of candidates. This, they contend, defeats the purpose of the successful referendum for nonpartisan voting.

Under the charter, however, the Democratic primary would not nominate candidates. The party choices still would have to enter the general election by public petition—the same requirement affecting any other candidate.

Held More 'Cumbersom'

The petition procedure, while not barring party primaries, "certainly makes it more cumbersome" for political factions, according to Delegate Armistead L. Boothe, who introduced the charter bill.

If the Democrats, or any other group, should conduct a primary its candidates will have to prepare two sets of petitions—one for entry in the primary and the second for the general election. Previously, nomination in the primary was all that was required, Boothe pointed out.

Nonpartisan or independent candidates thus would have a slight advantage from the standpoint of effort expended, since they would require only the single general election petition.

Death at the Rodeo . . .

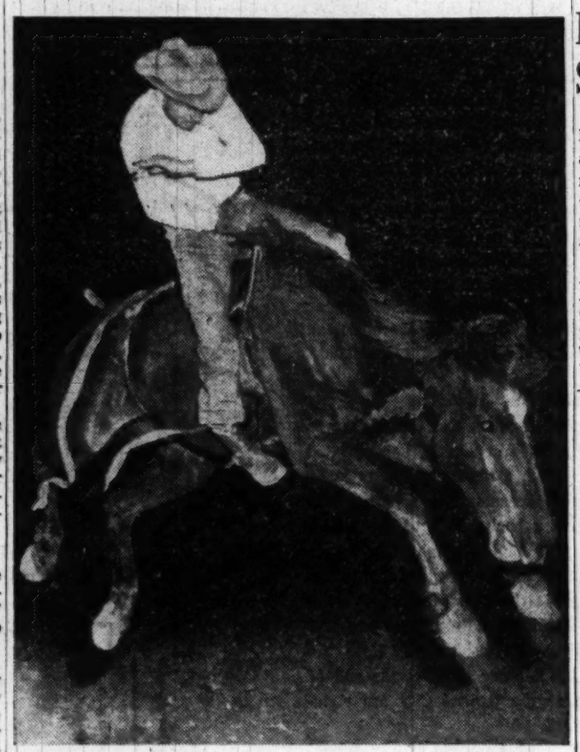

Associated Press WIREPHOTO

SECONDS BEFORE CRASH—Picture shows broncho and rider just before plunge into steel fence, breaking the horse's neck and killing him, at Oklahoma City rodeo. Rider, Jim Fanning, Lawton, Okla., shows fear as ill-fated mount makes for the fence

D. C. Exams For Service Schools Hit

District School Superintendent Hobart M. Corning yesterday said a close study was being made of recent criticisms of examinations taken by applicants for appointments to West Point and the Naval Academy.

Rear Admiral J. L. Holloway, jr., superintendent of the Naval Academy, has notified the District Commissioners that the exams in physics were unsatisfactory, and those in English and history were "a bit difficult" for the amount of time allowed.

Admiral Holloway's action was in response to queries by the Commissioners who were concerned over the low grades achieved by the applicants. The highest grade on the last exam was 67.5 per cent. Officials of West Point found nothing to criticize in the same exams.

The examinations are arranged by District school authorities in behalf of the District Commissioners, who make the appointments.

Dr. Corning said yesterday that candidates do not fail or pass the exams but are ranked according to comparative grades scored.

The severity of the exams is thus not too significant, he said, but his staff is studying the criticism closely and will soon submit a report to the Board of Education.

UNREDEEMED
WATCHES
SAVE ½ OR MORE
Bulova, Benrus, Elgin
AND OTHER STANDARD MAKES FROM OUR LOAN OFFICE
LOUIS ABRAHAMS
733 13th St. N.W.

HE'S A REFUGEE FROM A FLYING SAUCER

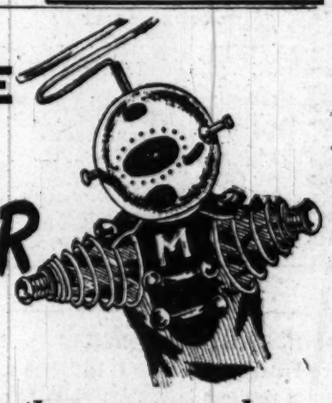

—And another reason why you should make
6 to 6:15 P. M.
Monday thru Friday
your
"TIME FOR BEANY"

Whether you're a television viewer (looking for fine entertainment) —or—a potential TV advertiser (searching for real sales results)—

"BEANY'S" YOUR BOY!
Make "BEANY" your number one salesman!
Call Bill Murdock (ORdway 7600) and he'll tell you how.

CHANNEL 9
WOIC
CBS TELEVISION

CHANNEL NINE . . . CBS TELEVISION

Slain Lawyer's Body En Route to D. C.

Nassau, Bahamas, April 23 (U.P.).—The body of woman lawyer Bettie Renner was shipped home to the United States today for burial while police still were checking the possibility of rape in her slaying.

An autopsy report failed to note evidence of criminal assault, but Police Commissioner G. H. Ranoe said he "very definitely" was continuing to investigate the possibility anyway.

The body of the 37-year-old Washington attorney, stripped except for a brassiere, was believed to have been partially submerged in a limestone quarry well 24 hours before it was found Wednesday.

In the water, police also found the blood-stained slacks Miss Renner wore Tuesday when she started on a bicycle tour.

Authorities said Miss Renner's body is scheduled to arrive at Miami tomorrow about 10 or 11 a. m. (EST) aboard the motor vessel FS-41.

Burial will be in Mount Olivet Cemetery at Washington, D. C., Wednesday. Miss Renner was an attorney with a Washington law firm. She came to Nassau on a vacation.

Advertisement

OVERJOYED! YEARS OF LAXATIVE DOSING ENDED!

"I *had* to write! After 25 years of dosing for constipation, I started to eat ALL-BRAN for breakfast. The results are wonderful!" Andrew H. Truby, Box 42, Woodland, Ill. *Just one of hundreds of unsolicited letters from ALL-BRAN users.* Marvelous results can be yours, too, if you suffer from constipation due to lack of dietary bulk. Eat an ounce of tasty Kellogg's ALL-BRAN daily, drink plenty of water! If not *completely* satisfied after 10 days, return empty carton to Kellogg's, Battle Creek, Mich. GET DOUBLE YOUR MONEY BACK.

District Jews Mark Birthday Of Israel State

The main ballroom of the Shoreham Hotel overflowed last night with more than 1500 Washington area Jews celebrating the second birthday of the State of Israel.

The public celebration was sponsored by the United Jewish Appeal which is seeking $2,500,000 in the Washington area this year to help the baby state. More than $1,050,000 has already been pledged, officials said.

According to the Hebrew calendar, it was two years ago Friday that the British mandate in Palestine was ended and the Jewish state came into being. The anniversary date in the Gregorian calendar is May 14.

On the eve of the termination of the mandate, Tel Aviv "had an anticipatory air, like the day before Christmas," the packed celebrants were told by Writer Quentin Reynolds, who was in Tel Aviv for the historic occasion.

"The kind of pioneers ve learned about as kids," he said, are the kind of pioneers who built Israel out of that 'miserable desert.'"

Reynolds compared the birthday celebration in the huge ballroom to its austere counterparts in present-day Israel, where, he said, "at least 50,000 new citizens are sleeping on the beaches between Haifa and Tel Aviv," because of the paucity of housing.

Another speaker, Rabbi Solomon H. Metz, said the miracle of Israel is still going on in the struggle to "keep the doors open to the disinherited."

"We have an opportunity to take part in completing the miracle," Rabbi Metz said. "It's up to us to help our brave brethren in Israel to provide homes and opportunities for work."

Louis Spiegler, executive director of the UJA campaign who presided at the gathering, read a message from Eliahu Elath, Israeli Ambassador to this country, in which Elath said the burden of caring for incoming refugees until they have been absorbed in the economic life of Israel, cannot be borne by Israel alone.

Elks Lodge to Unveil Memorial Plaque

Washington Elks Lodge No. 15 will unveil a memorial plaque at 8 p. m. Wednesday at its clubhouse, 919 H st. nw., in honor of its 363 members who served in World War II.

Principal Speaker will be Attorney General J. Howard McGrath. The Elks Boys Band and the National Guard of Honor of the American Legion will participate.

Army Officer's Wife Reports Jewels Stolen

Cannes, France, April 23 (AP).—The wife of an American army officer told police today thieves had stolen about $80,000 worth of jewelry from her hotel room here.

Mrs. Betty Teague, 28, told police she had returned to her hotel about 3 a. m. Saturday after spending most of the previous evening at the Casino. When she awoke later, she said, the jewels were missing.

She said her husband's home in the United States is Beloit, Wis.

Arts-Crafts Show

An arts, crafts and hobby show, sponsored by the social-practical arts classes and the Bethesda Education Foundation, will be held at the Bethesda-Chevy Chase High School Tuesday throughout Tuesday from 9 a. m. to 4 p. m. and 7 p. m. to 9:30 p. m.

Dance Set Tuesday

The young adults of the National Women's Party will hold a dance Tuesday, from 9 p. m. to midnight, at the National Press Club, 14th & F sts. nw.

LOANS $1 to $1,000
NATIONAL PAWNBROKERS
1306 Lee Highway, Rosslyn, Va.
CH. 1777 9 to 6:30

United offers new 5 pm Chicago nonstop
ONLY 2¾ HOURS

NOW TWO DC-6 Mainliner 300s Daily to Chicago and "All the West"

Leave after business at 5:00 p.m. (Daylight Time), enjoy delicious DC-6 Mainliner 300 dinner aloft, and arrive in Chicago at 6:45 p.m. (Daylight Time). You can fly straight through, without changing planes, to Denver, San Francisco, reaching California shortly after midnight (effective April 30).

Or, leave at 12:30 p.m. (Daylight Time) on another DC-6 Mainliner 300, arrive in Chicago at 2:15 p.m. (Daylight Time) . . . reach any major west coast city—Los Angeles, San Francisco, Portland or Seattle—the same evening! United is the only airline offering direct service to all these destinations!

UNITED AIR LINES
Statler Hotel or 808 15th St., N.W.
Call Republic 5656
OR, SEE AN AUTHORIZED TRAVEL AGENT

Home Economist Sally Jarrard finds—

"Cost per MEAT SERVING is less on rib roast from Safeway"

"It opened my eyes to discover it—the big money difference trimming makes in the amount of meat (minus bone and fat) your money buys. As more women become aware of this, more of us will compare trimming when we compare price per pound—and make sure of full meat value"

Sally Jarrard, a leading home economist and authority on food, made this study of meat trimming as an independent consultant

In a rib roast or any cut, good eating meat is what Safeway guarantees you. Free of excess bone, fat and gristle. Top grades only . . . at peak eating perfection!

In all that makes meat *good* to eat you get the best buy in town at Safeway. Every cut and every time!

Safeway's trim-before-weighing method gives you more meat in every pound you pay for (because per-pound meat prices at Safeway are always on the *trimmed* cuts!).

And the *quality* of meat that Safeway sells is the quality folks go for. Safeway beef and lamb are of the top government grades only . . . Safeway pork and veal of the top grades, too. And Safeway meat is prepared for market with special care, so you enjoy finest flavor, juicy tenderness.

Try buying *all* your meat at Safeway . . . to better please your family and get more meat value, too!

TAKE IT HOME
COOK IT THE WAY YOU LIKE
EAT EVERY BIT OF IT

If, after eating, you are not completely satisfied that it is fine eating meat and a top value rib roast for your money . . .

YOUR SAFEWAY MARKET MAN WILL GIVE ALL YOUR MONEY BACK

SAFEWAY
GUARANTEED MEATS

The Washington Post

Registered in U. S. Patent Office

An Independent Newspaper

Published every day in the year by The Washington Post Company

EUGENE MEYER, *Chairman of the Board*
PHILIP L. GRAHAM, *President and Publisher*

HERBERT ELLISTON ..... *Editor*
JAMES RUSSELL WIGGINS ..... *Managing Editor*
CHARLES C. BOYSEN ..... *Business Manager*
DONALD M. BERNARD ..... *Advertising Director*
JOHN J. CORSON ..... *Assistant Business Manager*

The Associated Press is entitled exclusively to use for republication of all news dispatches credited to it or not otherwise credited in this paper and local news of spontaneous origin published herein. Rights of republication of all other matter herein are also reserved.

1337 E Street N.W., Washington 4, D. C.
Telephone NAtional 4200

Offices of National Advertising Representatives
New York ..... 270 Madison Avenue (16)
Chicago ..... 360 North Michigan Avenue (1)
Philadelphia ..... 225 South 15th Street (2)
Detroit ..... General Motors Building (2)

CARRIER DELIVERY

City Zone

Daily and Sunday	*Sunday Only*	*Daily Only*
One week ... $ .30	One week ... $ .10	One week ... $ .20
One month .. 1.35	One month .. .45	One month .. .90

Elsewhere

Daily and Sunday	*Sunday Only*	*Daily Only*
One week ... $ .35	One week ... $ .15	One week ... $ .20
One month .. 1.50	One month .. .65	One month .. .90

BY MAIL—PAYABLE IN ADVANCE

Daily and Sunday	*Sunday Only*	*Daily Only*
One year .. $18.00	One year ... $7.80	One year ... $10.40
Six months .. 9.00	Six months .. 3.90	Six months .. 5.20
Three months 4.50	Three months 1.95	Three months 2.70
One month .. 1.50	One month ... .65	One month ... .90

Rates to Foreign Countries will be furnished upon request

Entered at the Postoffice, Washington, D. C., as second-class mail matter.

Monday, April 24, 1950

Acheson Hits Back

Secretary Acheson has at last given voice to the righteous indignation which Senator McCarthy's traducing of the State Department has long called for. Mr. Acheson described his remarks to the American Society of Newspaper Editors on Saturday night as not a defense but an offense, and he was right. They were devastating. Without once mentioning Mr. McCarthy by name, he dwelt tellingly on the damage done by the defamation of men and women who, cleared by rigorous loyalty procedure, are spearheading this country in time of great international stress. He likened the McCarthy technique to the notion that by pulling all the fire alarm boxes in a city, someone may possibly turn up a fire. Here was an answer to those who have objected to Mr. Acheson's intellectual austerity; his counterattack was intellectual, but it also was spirited, and no one could have missed the warmth of his feeling in attesting to the integrity of subordinates.

Mr. Acheson addressed his remarks to the same editors who several nights earlier had applauded Senator McCarthy when he complained of vilification. It was possible to gather from the audience reaction that many of the editors were jolted considerably when Mr. Acheson asked sympathy, not for himself, but for the newspapermen who are unwilling parties to the McCarthy broadsides. How to determine objectively what is news without feeding the publicity lust of the headline hunters is, of course, one of the constant dilemmas of the profession. The very fact that Mr. Acheson made his remarks before 500 or more of the persons whose job it is to disseminate the McCarthy attacks shows the lack of judgment behind the initial decision that the talk would be off the record.

We earnestly hope with Mr. Acheson that, to use his expressive phrase, he will not have to mention this "filthy mess" again. If he will continue to stand up the way he did Saturday, he may not have to.

Below The Belt

The House Committee on Lobbying Activities was diverted from its inquiry into the activities of the real estate lobby last Wednesday by a discussion of the political philosophy of the executive vice president of the National Association of Real Estate Boards, Herbert U. Nelson. The committee member who read excerpts from a letter taken from Mr. Nelson's private files was certainly hitting below the belt by introducing this irrelevant material. Mr. Nelson's lack of belief in democracy, his conviction that "it stinks," will unquestionably make him extremely unpopular with the public, including many members of the lobbying group that he represents. However, his pre-Jacksonian distrust of Government by the people does not affect his usefulness as a lobbyist or reflect on his personal integrity.

We strongly suspect that Mr. Nelson's experiences as a lobbyist account for his antidemocratic views. If legislators were not responsible to the people who elect them to office (including the bothersome women whose enfranchisement Mr. Nelson deplores), or if the privilege of voting were restricted to direct taxpayers, as Mr. Nelson desires, real estate lobbyists would have a much easier time. Congress, representing the propertied interests, would be more sympathetic toward demands for abolition of rent controls. State Legislatures and municipal governments would yield more readily to pressure to reduce real property taxes and shift tax burdens to the voteless masses in the form of excises. However, the real estate lobby would not need to spend $130,000 to influence legislation, and Mr. Nelson might find himself out of a job or living on a much smaller salary with a meager expense account.

Cutting Into Bone

If the Federal Government's contribution to the District budget were anywhere near equitable, there might be some justification for the 10 percent cut voted by the House. Certainly the Federal expenditures toward upkeep of the District government ought not to be exempt from the scrutiny of the economizers. The trouble is, however, that the Federal payment to the District of 12 million dollars is already far below any standards of fairness and reason. Further "economy" here would merely impair more drastically the operations of a government continually harassed by an inadequate revenue base.

The fact is that the District government can collect real estate taxes on only 48.5 percent of the land in Washington. The Federal Government owns no less than 42.3 percent of all land here; the District government owns 3.4 percent; and nontaxable churches and hospitals account for another 5.8 percent. The 48.5 percent of the land which is taxed will produce this fiscal year an estimated $35,192,808. A conservative estimate is that the land owned by the Federal Government, if taxed fairly, would produce at least 17 million dollars more.

Under these conditions, to talk of cutting the 12-million-dollar Federal payment—less than one tenth the 119-million-dollar District budget—is to compound what is already a rank injustice. The Federation of Citizens Associations and similar groups which have taken up the cudgels in this matter deserve encouragement in their efforts to bring the facts home to Congress. Representatives Bates, Smith, Stockman and Yates—men familiar with the District's fiscal plight—took a commendable stand against the cut initiated by Representative Taber. The House still has a chance to reverse itself when it reconsiders the action taken in committee of the whole. In all justice it ought to do so. There seems to be little prospect at this time of increasing the Federal payment to a fair level, but the least Congress can do is refrain from tampering with the existing rate.

Provocation Campaign

A piling up of incidents has quickened the tempo of the cold war. The insolent Moscow note, rejecting as "absurd" the American claim for compensation for the losses suffered in the recent Baltic incident, is indicative of the Kremlin's belligerent mood. The new tension in Berlin and the closing of the American Information Service libraries in Czechoslovakia warn us that provocation on many fronts may be expected. Yet the nature of the cold war has not changed. The masters of the Kremlin are still probing for weaknesses in the free world, with the object of extending their domination. But, of course, they still respect unity and strength among their foes wherever it is unmistakably demonstrated.

The threat in Berlin is typical. Moscow is planning to send 500,000 Communist demonstrators into West Berlin on May 27-30 to terrorize the population and the Western occupying powers. As in the case of the blockade last year, the aim is to drive the Allied occupying forces out of the former German capital. But the Allies have no intention of yielding to such intimidation. The State Department has let it be known that Communist demonstrators who attempt to cross the line will be met by tear gas and fire hoses, and, if these are not effective, by machine-gun fire. There is no alternative to this policy. Aggression cannot be allowed to succeed. But the very fact that the Western powers are ready to act with courage and firmness will, in all probability, prevent the invasion from taking place.

It is good to see that the United States is also making the satellite powers feel the consequences of their adherence to Moscow's dictation. The American libraries in Czechoslovakia had been a sort of window through the iron curtain affording glimpses of the free world to a limited number of Czechs in physical and intellectual slavery. For that reason only Moscow regarded them as a menace and forced them to be closed, and the State Department quickly retaliated by asking Czechoslovakia to give up its consulate at Chicago.

For a long time the United States suffered indignities, unfair treatment and misrepresentation of its policy without striking back. But the insolence and intolerance of the Muscovites know no bounds. Bitter experience has taught this country that it cannot give freedom for repression. If the puppet governments in the satellite states are afraid of the normal friendly relations between peoples, there is no alternative to reducing relations to a minimum—on a reciprocal basis.

The people of the free world must be prepared for an increase of hostile incidents and still more restricted relations between the East and the West. Moscow is forcing the issue. As Secretary Acheson said on Saturday night, "There is no quick or easy way to subdue an evil force. There is no miracle that will make it disappear from the earth." It can be dealt with only by calm nerves, iron determination to protect our free way of life and the subordination of all lesser aims to the objective of unity and strength in meeting this threat.

AEC Salaries

It is one of the unhappy anomalies of the Government's salary schedule that members of the Atomic Energy Commission receive smaller stipends than the heads of the regular Federal departments. They were the forgotten men when Congress last year approved pay increases for most top-level officeholders. Senator Brien McMahon, chairman of the Congressional Atomic Energy Commission, has spoken out for correction of the inequity. We hope that Congress will act promptly to provide a salary raise that is both deserved and needed.

It is deserved because the AEC is a mammoth business enterprise, requiring executive ability of a type that could readily command a very large remuneration in private industry. The responsibilities shouldered by the commissioners and the general manager of the AEC, operating as they do a four-billion-dollar enterprise, are tremendous ones, at least on a parity with those of Cabinet officers. The salary raise is needed in order to give the positions a status that will attract men of the requisite caliber. This is not to say that high salaries are necessary to bring men of high caliber into the public service. It is to say simply that men who do undertake to serve the public ought to be accorded compensation in accordance with their rank and responsibility.

The chairman of the AEC now receives $17,500 annually, the commission members and the general manager, $15,000. Senator McMahon proposes that these stipends be increased to $22,500 for the chairman—the sum fixed for Cabinet officers—and $20,000 for the commissioners and general manager. This would do no more than bring them back to the parity with Cabinet positions that Congress originally intended them to have. "The AEC commissioners are the only high Federal officers expressly forbidden by law to 'engage in any other business, vocation or employment,'" Senator McMahon pointed out, "and, therefore, an adequate salary is particularly indicated."

Sesquicentennial

It was just 150 years ago that Congress, still meeting at Philadelphia, appropriated $5000 to establish a library useful to members of the Government, and particularly the legislative branch. Part of the money was to be spent for the purchase of appropriate books and documents, part of it to furnish quarters in the first (or Senate) wing of the new Capitol Building at the new seat of Government at Washington. Thus the history of the Library of Congress and of Washington as the Capital City are virtually concurrent.

The Library of Congress was not conceived as a great state library on the model of the Bibliotheque Royale (renamed by the French Revolutionists Bibliotheque Nationale) which had been built up over centuries by the kings of France, or the British Museum, which under generous subsidies from Parliament, had become one of the richest repositories in the world. The Library of Congress was intended purely for what is called nowadays "legislative reference," and doubtless most of the 964 volumes entered in its first catalogue were chosen with only that purpose in mind.

Legislative reference is still, of course, the primary, though not indeed the most important function. The beginning of the transformation into one of the three great national libraries of modern times seems to have been the result of an historical accident. When the British burned the Capitol in 1814 most of the collection was burned with it. It was then that Mr. Jefferson offered the Nation his private library, a vast one for those times. Since Mr. Jefferson's interests covered almost every subject the character of the library was subtly changed by his gift.

But the great metamorphosis was to come under the librarianship of Dr. Herbert Putnam, which corresponds approximately to the first four decades after the removal of the library to its own tremendous and ornate edifice. Dr. Putnam, in addition to his administrative talents, possessed the genius to communicate both to Congress and to private collectors his vision of what a great national library could be and ought to be. It is thanks mainly to his imagination and energy that Washington is now—counting the Folger Shakespeare Library, the Surgeon General's Medical Library, and some other collections—probably the greatest library center on earth, offering rich opportunities for research to students in almost every field.

The story of the Library of Congress' first 150 years is told, however, much better than we can tell it here in the Sesquicentennial exhibition that is to be opened there today.

Excise Tax Cuts

The Budget Bureau has sharply reduced its estimate of 1951 revenue receipts. Now it forecasts a deficit of 6.2 billion dollars for the next fiscal year—an increase of 1.1 billion dollars over its January estimate. The congressional staff of tax experts is more pessimistic; it predicts a deficit of 7.3 billion. The House is debating the omnibus appropriation bill which calls for reductions in expenditures of about a billion dollars. Even if these cuts are approved (and are not subsequently offset by additional unbudgeted expenditures), the deficit will be slightly above the original Budget Bureau estimate of 5.1 billion dollars, if its revised estimate proves to be accurate.

Despite this dismal outlook, the Ways and Means Committee has already tentatively approved reductions in excise taxes that yield 335 million dollars in revenue. And further cuts are said to be in prospect—cuts that would reduce total receipts from the excise taxes by more than a billion dollars. It is generally agreed that wartime excise taxes are discriminatory and restrict sales of taxed products. They should be abolished as soon as possible, which means as soon as the Government can afford to dispense with the revenue produced by these taxes. Under present conditions, however, there is no justification for sweeping immediate reductions on the scale contemplated by the Ways and Means Committee.

President Truman recommended excise tax reductions that would result in revenue losses of about 650 million dollars. But he served notice on Congress that he would veto any bill that did not provide for replacement of those losses. The Ways and Means Committee might recoup some lost revenue by plugging a few tax loopholes and possibly by increases in corporation, inheritance, and gift taxes. But it is safe to say that it will not find enough additional revenue to offset losses of a billion dollars.

In our opinion, it is inexcusably irresponsible for the Ways and Means Committee to sponsor a major tax reduction program at a time when the Government's fiscal position is steadily deteriorating. Until expenditures have been cut sufficiently to balance the budget or at least greatly reduce the deficit, Congress would be inviting disaster by voting for tax reductions entailing a substantial loss of needed revenue.

"Beginning Next Month You'll Only Ring Once"

Letters To The Editor

Communications must be addressed to the editor and must carry the complete name and street address of the writer, though pen names will be permitted at the editor's discretion. Letters of less than 200 words will be given preference, and all letters are subject to condensation. No communication can be returned.

'Taxing Travel Expenses'

I ask your indulgence to contradict your statements about Government allowances for travel in an editorial of April 10. There can be no reasonable claim that Government travel allowances are now less than ample. It is still possible to get a good hotel room for $5 (even in Washington), and to breakfast and lunch fairly well at $1 per meal and to dine for $2. Thus the $9 per diem will cover reasonable costs of food and lodging.

There are other personal expenses which are increased or additional when in travel status. Laundry is an example, and it seems reasonable that expenses for diversion should be increased when away from home. However, the cost of food at home is substantial, and a daily saving of about $2 seems probable. That should easily cover such small items, including an occasional movie and perhaps a long-distance phone call to those at home. Also, the cost of lodging can often be reduced by sharing.

I write from experience. In 134½ days in travel status during 1948 and early 1949, at $6 per diem, my profit was $80 (partly because accommodations were very cheap, both ways, at several points I had to visit). Since the per diem was raised to $9, 33 days yielded a profit of $70. My income tax returns show corresponding entries.

Though the per diem allowance is now ample, there are other aspects of official travel which are iniquitous. Sometimes a trip is made on such short notice that accommodations cannot be obtained at reasonable rates. The annual cost should not fall upon the traveler.

There are many rules and regulations which fully deserve to be called niggardly. One requires the employe to travel on his own time (though not exclusively so). Thus, if temporary duty is finished at 5 p. m. Friday, he must take the first available transportation back to his regular station. Another is that an employe who takes annual leave on Friday or Monday while in travel status may not receive per diem for Saturday or Sunday. Such rulings are seriously damaging to morale, and make only a niggardly contribution to the great savings occasionally reported by the Comptroller General.

HORACE W. NORTON.
Oak Ridge, Tenn.

FEPC Bill

I note that in a recent article your Mr. Albright discusses the confusion in relation to the handling of the so-called FEPC bill, about which there is more hypocrisy, along with the other so-called civil rights bills such as the politax.

I wish it were possible, when such legislation is up for consideration and vote that a systolic blood pressure deceptive test machine could be attached to each person having to deal with or act on it. If that were done, and votes registered accordingly, there would not be 10 percent of them for such items. How any decent lawyer can contend and vote for such as the poll tax bill is utterly incomprehensible, for such a lawyer must know that such "qualifications" have been employed from time immemorial, and were employed by the colonists and most of the States. He must know that taxpaying, in various forms, has always been used, here and there, throughout the whole world, as a qualification element. He ought to know that the Constitutional Convention seriously considered making property holding to the amount of $100,000 a qualification of the Presidency, and I am not sure that that would not have been a good thing. A similar provision was considered for members of the Congress and the courts, and I am not sure that that would not have bees a good thing when we consider some recent activities therein.

It is quite obvious that the Congress is reacting to group pressures in respect to this FEPC bill. I think there is scarcely anybody there who really feels that he should have foisted off on him anybody who may apply within the range of that bill. People's sensibilities are to be considered as well as ordinary physical comforts, and I do not think that those sensibilities ought to be flouted by the Congress, even if it had the power to do so—which it has not, in my humble opinion.

GEORGE W. WILLIAMS.
Washington.

Swimming Pools

The belligerent letters from Messrs. Ickes and Coan in your April 20 issue demanding that such a distasteful mixing be forced on the poor, show just how demagogic and intolerant such "tolerance" can be. The irritable attacks of Mr. Ickes are to be expected from a man who is no longer in power, but Mr. Coan's demand that the forces of the community enforce an outrage on community customs is really amazing.

M. H. RAITT.
Washington.

Homes For Negroes

Take a ride through Arlington and Fairfax in Virginia, Prince Georges and Montgomery counties in Maryland amid the maze of cars any weekend and find a housing development, among the thousands of mushrooming properties, that will sell one house to a Negro. The white buyers of property in these outlying regions are "converting" their old 10-50-year District homes to Negro buyers for an average $3000 above the selling price to whites. They are in need of repairs and require $2000-$4000 down.

But I earn between $50-$80 weekly, and I want a three-bedroom house with sliding-door closets, a kitchen full of closets and electrical wizardry. Your paper and radio have educated my tastes and thrift enough to see the advantages of the modern postwar house in comparison with these conversions. I am exploited by my own realtors who go into these "conversion areas" and offer whites too high prices knowing that I can meet the prices in our present false economy. They acknowledge that I have the same dollar to spend.

Mr. Editor, why not let me know the attitude of the realty groups, the contractors, and FHA toward financing a house for a Negro? Who will sell land, not off the path of civilization, accessible to all facilities, with paved streets, schools, etc., to Negroes? Where?

J. T. R.
Washington.

Destruction of Austria-Hungary

On the occasion of the centenary of Thomas Masaryk's birth many harsh things have been written about the old Hapsburg Empire. Is it not time that these adverse opinions should be revised in a spirit of judicial detachment and impartiality?

There has never yet been a country where everybody was happy, but nowhere did people live a happier life than in the Austro-Hungarian Monarchy, at least during the 50 years preceding 1914. Nowhere did people go more cheerfully to their daily work than in the realm of the Habsburgs, where nobody went hungry. Smile and songs were on the people's lips. Everybody, without distinction of class, race, nationality, or creed, had an equal opportunity to raise himself to a materially, culturally, and socially improved position; and the number of those who did so raise themselves increased from year to year. Public administration was sound and efficient and the judiciary was impartial and incorruptible. The general level of culture was high.

The destruction of Austria-Hungary as a political, and still more as an economic, unit, with its single-currency system, its free enterprise, and the free movement of its citizens and their products throughout a territory larger than Germany or France, must be attributed to lack of knowledge and statesmanship on the part of Woodrow Wilson, Lloyd George, and Clemenceau.

They deliberately perpetrated, or at any rate sanctioned, the destruction of the monarchy when it was in their power, by the exercise of wise statesmanship, to have averted such a catastrophe. There is little doubt that, had they risen to the full measure of their responsibilities, central Europe would have been saved and history would have taken an entirely different course. It is not too much even to assert that the second world war might have been averted.

It is true that Masaryk and his followers created a small new state; but at the cost of destroying a large old one and of exposing central Europe to the predatory designs of an aggressive Germany and a rapacious Russia. The Czechoslovak state and people were pure inventions, since Czechs and Slovaks never, at least not for a thousand years before 1919, lived within the boundaries of a single country. In point of fact, Czechoslovakia was, in the words of the great British historian Fisher, "the child of propaganda," and mainly of the powerful propaganda that was made during 1914-18 in Paris and London, not with the object—far from it—of destroying Austria-Hungary, but of weakening its ally, Germany.

Beaten by the Japanese in 1904, Russia had to give up, albeit temporarily, its expansionist policy in the Far East; it turned its gaze once again, as so often in the preceding centuries, towards the Danube. It was certainly not love of liberty—which it denied to its own people—that led the Kremlin to incite to disaffection the numerous nationalities which for many centuries composed Austria and Hungary, but the wish to use these nationalities as tools—this they still do—in its expansionist policy.

Austria-Hungary was a barrier to Russian ambitions for the conquest of the Straits and Constantinople. Germany wished to maintain Austria-Hungary; Russia wished to destroy it. The Habsburg monarchy was allied to Germany mainly for fear of Russia. A glance at the map convinced the Foreign Office of Vienna—though not those of Paris and London nor the State Department of Washington—from where the greatest danger ultimately threatened. Cossack horses are now drinking the waters of the Danube and the Oder. Tomorrow perhaps—*quod Deus avertat*—they may be drinking the waters of the Rhine and the Seine. Yet, on the occasion of the centenary of Masaryk's birth, the inveterate detractors of the Habsburg monarchy, instead of regretting the fatal error of judgment that led them to advocate its destruction, persist in blackening its memory.

PAUL de HEVESY.
London.

Matter of Fact

By Joseph Alsop

Being Realists

BELGRADE, YUGOSLAVIA—There is no better illustration of the sudden extension of American world responsibility than a simple and perhaps troublesome fact that is visible here. The official American policy, of keeping this small distant and rather unhappy country going on a hand-to-mouth basis, is no longer practical.

In brief, two things have happened that urgently demand the development of a new American policy toward Yugoslavia. Despite occasional, rather grudging loans from the Export-Import and World Banks, the Yugoslav foreign exchange position has steadily grown more and more grave. At this moment, by all the signs, the Yugoslav government must quickly receive further hard currency credits in order to avoid the alternative disasters of abandoning the five-year plan or increasing the cruel sacrifices of the masses.

In the eyes of Marshal Tito and the men around him, abandonment of Yugoslavia's five-year plan is almost unthinkable. To weaken this effort of national development would be to impair the country's power to resist Soviet aggression. It would also weaken the hold of the leadership on the rank and file of the Yugoslav Communist Party. In short, this would be an act suggesting that perhaps the Cominform was right after all, which cannot be considered.

AT THE SAME TIME, the changes in Yugoslavia, already reported in this space, have made Marshal Tito and the men around him even more reluctant to demand further sacrifices from the Yugoslav people. Because Yugoslavia is evolving in an un-Soviet direction, they want to lighten the pressure, not increase it. This is why an important member of the Yugoslav inner circle, Vladimir Popovic, is being sent to the United States to get the needed additional credits, including even credits for consumer goods.

At a guess, what the Yugoslav leaders really want is enough cash to tide them over the present emergency, plus a long-range understanding with the United States, and a resulting guaranty of adequate annual aid over a reasonable period. In the present context, "adequate" aid for Yugoslavia ought probably to be defined as about 150 million dollars a year for five years.

It is urgent to understand two aspects of this new issue that will shortly confront our policy-makers. First, our relations with Yugoslavia are still astonishingly delicate. Tito and the men around him have obviously begun to question their former religious faith in the universal wickedness of the West. But even the slightest stimulus, such as a recent episode involving the American and British ambassadors here, is enough to cause all the old indoctrinated Communist suspicions to come rushing back.

Thus if Yugoslavia is refused the help that is now urgently needed, this American failure, although merely indicative of the cumbersomeness of our Government, will be taken in Belgrade as evidence of evil intentions. It will be thought that Washington wants to do Belgrade in. As for any overt attempt to interfere in Yugoslavia's internal politics, demanding concessions as the price of aid, this will provoke an instantaneous and most damaging explosion.

THE YUGOSLAV attitude may seem, and indeed is, quite unreasonable. But accepting and dealing with unreasonableness as a temporarily unchallengeable fact, is one of the prices of having relations with people who are religious about politics.

In the second place, the question remains whether a strong policy of aid in Yugoslavia is worth the inherent trouble and expense. The answer of this correspondent would be that from the hard, realistic standpoint, there could be no better investment, either of the energies of our diplomats, or of the funds we are devoting to the cold war.

Yugoslavia has 30 fighting divisions—at this moment immeasurably the largest and best army in Europe outside the Soviet sphere. This country is in a strategic position of the first importance. Whereas western European governments may be tempted to appease the Kremlin, any such dealings between Tito and Stalin are out of the question—if only because Tito knows that the day he puts his hand in Stalin's, he will be dragged off to the executioner. Strategically, in sum, Yugoslavia is a remarkable bargain, offering $2 of return for every $1 invested.

In the long run, moreover, Yugoslavia's political importance may prove even greater than Yugoslavia's strategic importance. As previously reported in this space, the aim of the Yugoslav leaders is to evolve toward a thorough socialism without compulsion. Any such evolution is impossible without generous financing. It may prove to be impossible in any case, since a state that has once resorted to police methods finds them always hard to abandon.

Yet a conspicuously successful Yugoslavia can both liberate the western Communist Parties from the Kremlin and deeply shake the loyalty of the eastern European satellites. These would be gains beyond price. In short, an investment in Yugoslavia at this time is a sure thing strategically and a political gamble that may pay the most generous dark horse odds. No sensible man who is interested in winning the cold war could ask for better.

Today and Tomorrow

By Walter Lippmann

The Baltic Affair

THERE are reasons for thinking that the shooting down of the Navy plane in the Baltic was not a local incident brought on by a local commander but that it was an act of Soviet policy. The known facts indicate that the Soviet intelligence had advance notice that the plane would fly a course over the Baltic Sea, that though it was known to be unarmed the Soviet intelligence believed it carried important electronic equipment, and that orders were given to the Soviet fighter command to intercept it, to capture it if possible, and failing that, to shoot it down into the sea and destroy all traces of it.

Lippmann

THE AMERICAN evidence is as conclusive as proof can be—since the crew have disappeared—that the plane was not intercepted over Latvian territory. The evidence is, first, that the plane was too slow to have gotten there intentionally or by mistake; and, second, that no American commander would have sent such a plane on such a dangerous mission. If, when, and as the American command were reconnoitering the Soviet military establishments on the Baltic coast, it would use a plane of a wholly different type.

It is virtually certain, therefore, that the action took place over the sea and not over land, and that Vishinsky's original charge was untrue. The probabilities are very high that he knew it was untrue. For he would hardly have dared to say that "the American plane turned toward the sea and disappeared" if there had been any chance that the plane itself or any of its crew could have returned to the American lines and testified as to what happened.

Either the Soviet fighters must have reported seeing the complete destruction and disappearance of the plane well outside Soviet territorial waters,—or, and less probably, the plane was captured and the Soviet authorities do not wish us to know that they have the secrets which possession of the plane would give them. The probabilities, however, are that they did not capture the plane and that they saw it destroyed completely. For retrieving a wrecked plane out in the open sea would be an operation hard to hide. If, on the other hand, the plane had come down in Soviet waters, the Soviet authorities could have produced some of the wreckage to prove that the plane had violated Soviet territory, and the temptation to prove that we had acted illegally and provocatively would have been hard to resist. Therefore it is reasonable to conclude that Vishinsky was sure that the plane and the crew had disappeared completely out in the Baltic. Otherwise he could not have risked our finding pieces of the wreckage or our rescuing the crew and thus proving conclusively that the plane was destroyed outside Russian territory.

THE OSTENTATIOUS award of the "Order of the Red Banner" to four Soviet flying officers was plainly intended to advertise the exploit. The award is particularly significant, it seems to me, because these officers did not in fact succeed in doing what, according to M. Vishinsky, they tried to do. He says they tried to capture the plane by making it land in Latvia. He says that they did not do that. Failing the capture of the plane, the Soviet fighters ought to have been able to shoot it down within Soviet territory. M. Vishinsky says that they did not do that either. What then did these fighters do that entitled them to special honors and decorations?

What they did then was to reach out beyond the Soviet territory and knock down an American plane which the Soviet authorities then chose to have the people believe was one of the famous and dreaded—though obsolete—B-29's. The plane was not in fact a B-29. But the decorations were given as if the Red fighters had destroyed a B-29. All this adds up to the conclusion that the Soviet government set up the exploit with two objectives: one, which probably failed, was to capture a plane with valuable military secrets; the other was to demonstrate to the world that the Soviet air defenses are able to repel American strategic airpower.

THERE are several hypotheses as to what are the over-all military intentions of the Soviet Union. This affair lends considerable weight to the view that the Russians are intent first of all upon making their own territory invulnerable to American airpower. If they could make it invulnerable, then the Red army would be virtually unopposed around the periphery of the Soviet Union. This Baltic incident is meant, I believe, to convince the Russian people and also the people of Europe that the Soviet Union has achieved an air defense.

IT IS significant that the incident was precipitated after The Hague conference of the Atlantic nations had disclosed the enormous difficulty of creating a European army, before the meeting of the Foreign Ministers in London where they must wrestle with these difficulties, and just as the situation in Germany and around Yugoslavia and at Trieste is boiling up.

An incident which deflates the military value of American airpower in the eyes of the Europeans would be a diplomatic success for the Kremlin, and would be well worth some medals and an exchange of angry diplomatic notes.

In Congress and Its Committees

TODAY

Senate

Meets at noon.

Committees: **Banking and Currency**, 10 a. m., open, rent control; Room 301, Senate Office Building. **Interior and Insular Affairs**, 10 a. m., open, H. R. 331 statehood for Alaska, Oscar L. Chapman will testify; Room 224, S. O. B. **Expenditures in Executive Departments**, 10 a. m., open, reorganization plans 7-8-9-11; Room 357, S. O. B. **Interstate and Foreign Commerce Subcommittee**, 9:45 a. m., open, S. 3358, transmission of gambling information; Room G-16, Capitol. **Interstate and Foreign Commerce Subcommittee**, 10 a. m., open, Merchant Marine hearing; Room 318, S. O. B. **Appropriations Subcommittee**, 10 a. m., exec., legislative appropriations; Room F-39, Capitol. **Appropriatio Subcommittee**, 2 p. m., exec., civil function appropriations; Room F-37, Capitol. **Appropriation Subcommittee**, 2 p. m., exec., State Department appropriations, Room F-82, Capitol. **Armed Services**, 10:30 a. m., exec., stockpiling bill; Room 212, S. O. B. **Finance**, 10 a. m., exec., H. R. 6000, Social Security; Room 312, S. O. B. **Judiciary**, 10:30 a. m., exec., regular meeting day; Room 424, S. O. B. **Conference on Science Foundation Bill**, 10 a. m., Exec.; Labor Room, Capitol. **Foreign Relations Subcommittee**, 10:30 a. m.., exec., McCarthy Investigation; G-23.

House

Meets at 11 a. m.

Committees: **Education and Labor**, 10 a. m., exec., Bailey subcommittee on H. R. 7940, providing financial assistance for local educational agencies in areas affected by Federal activities; H. R. 8113, providing construction of school facilities in areas affected by Federal activities; 429 Old Bldg. **Expenditures in the Executive Departments**, 10 a. m., open, H. Res. 545, disapproving reorganization Plan No. 7, which provides for reorganization in the Interstate Commerce Commission. Congressman Crosser, Ohio, author of the resolution and ICC officials, are scheduled to be heard; 1501 New Bldg. **Foreign Affairs**, 10 a. m., open; H. R. 7600 and S. 1033, authorizing the Philippine War Damage Commission to compensate for damages suffered to schools; Committee Room, Gallery Floor, Capitol. **Judiciary**, 10 a. m., open, Bryson Subcommittee on H. R. 2050, providing for a jury commission for each United States District Court, and other bills; 346-A Old Bldg. **Judiciary**, 10 a. m., open, Celler subcommittee on study of monopoly power; 346 Old Bldg. **Postoffice and Civil Service**, 10 a. m., open, Herlong Subcommittee on H. R. 7265, providing for conducting a periodic census of governments, director of Bureau of the Census, Dr. Roy V. Peel, will be heard; 213 Old Bldg. **Public Lands**, 10 a. m., exec., Murdock Subcommittee on S. 75, central Arizona project; 1324 New Bldg. **Public Works**, 10 a. m., open, H. J. Res. 271, Great Lakes-St. Lawrence waterway project, Congressmen Dingell (Mich.), Dondero (Mich.), Blatnik (Minn.), Kilburn (N. Y.), O'Brien (Mich.), Biemiller (Wis.), and Secretary of Commerce Sawyer, scheduled to be heard; 1302 New Bldg. **Ways and Means**, 10 a. m., exec., tax revision proposals; Committee Room, New Bldg.

Educators to Give Nations Health Aid

Atlantic City, N. J., April 25 (AP). Dr. Martha M. Eliot of Washington, D. C., assistant director general of the World Health Organization, tonight said teams of educators will be used to raise the health standards of 65 nations.

Miss Eliot, president of the National Conference of Social Work, said the nations "are now pooling money and personnel to carry forward group action."

She spoke at the opening session of the seventy-seventh meeting of the conference.

To Lecture at Howard

Prof. George Boas, chairman of the philosophy department and professor of history at Johns Hopkins University, will lecture at 8 p. m. Tuesday before the Philosophy Club of Howard University. The meeting will be held in Founders Library on the campus.

GRIN AND BEAR IT

"Hereafter, confine your wild statements to other people, Dear . . . I, for one, refuse to recognize your congressional immunity . . ."

STERLING—From P. 1

Britain Asks Aid From U. S. To Gain 'Sterling Balances'

aware that such a plan could scarcely be taken to Congress, and if it were, that Congress would not accept it.

The main purpose of the paper, therefore, may be to illustrate that the sterling balance problem can be eased only as it becomes a part of a much broader design for aid to Southeast Asia.

Tied to Broader Decision

It is pointed out that even if India were not a British creditor, the United Kingdom would still have to give it economic aid. In fact, there are no sterling balances in Burma, and yet Britain is giving it substantial financial help.

The implications of the British proposal, therefore, are that there must be a joint American-U.K.-Commonwealth Nations decision on what sort of economic help must be given to the nations in Asia now threatened with Communist engulfment.

This in turn, implies an even broader decision on what sort of a strategic and political policy must be adopted, and whether or not a determination should be made to build in Asia a wall against further Russian aggression, similar to that built by the Marshall Plan in western Europe.

Once such a decision was made, the next step would be to determine the amount of aid needed, the type, and the sources whence it would come.

Then, and as part of that process, the problem of reducing the sterling balances might be handled, officials believe.

Limit to Amount Needed

Some Administration economists feel the amount of aid needed—at least, of a nonmilitary kind—would be relatively small compared to that of the Marshall Plan.

They believe that anything more than 300 million dollars a year of nonmilitary assistance could not be absorbed by the critical countries concerned—Indo-China, Burma, Thailand, India, Pakistan and Indonesia—plus perhaps about the same amount for Japan, which the U. S. is already providing.

Furthermore, it is estimated that these amounts could be diminished in future years.

But, as distinct from the Marshall Plan, it would appear that such aid might have to run over a period of more than four years. Possibly it would have to continue for as long as 10 to 15 years.

The British proposal on the sterling balances, plus the reports of Southeast Asia by Ambassador-at-Large Philip C. Jessup, plus current reports coming in from a State Department mission now on the scene, may all contribute to and force the framing of a broad political, strategic and economic plan for the area within the next several months.

Letter Carriers' Chief Criticizes Cut in Deliveries

West Orange, N. J., April 23 (AP). William C. Doherty, president of the National Association of Letter Carriers, tonight strongly criticized Postmaster General Donaldson's April 18 economy order, which would cut home delivery of mail to once a day.

Calling the order "ill-timed" and "the most drastic ever issued by any Postmaster General," Doherty said "we have witnessed action unprecedented in the history of postal service."

He spoke to more than 1000 persons at the fifty-sixth convention of the New Jersey Letter carriers Association.

"We are deeply regretful that one in whom we had so much faith is increasing the unemployment lines in the United States," Doherty said. "We are happy that steps are being taken in Congress to have the order rescinded.

Doherty asserted that the Postoffice deficit was not a real one.

Optimists to Hear Burns

Robert Burns, commercial counselor of the British Embassy, will discuss the "Economic Situation in Great Britain" at a luncheon meeting of the Washington Optimist Club at 12:30 p. m. Tuesday at the Mayflower Hotel.

Giles Miller to Speak

Giles H. Miller, jr., president of the Culpeper National Bank, will speak at a meeting of the Clearing House Association at 6:30 p. m. Tuesday at the Church of the Brethren, Nokesville, Va.

SCHOOL—From Page 1

School Districts' Financial Woes to Be Discussed Here

have entered the schools in these areas where their parents are working.

Dr. Harry C. Byrd, president of the University of Maryland, will be principal speaker at the conference. The bill which would aid overburdened school districts will be outlined by B. Alden Lilywhite, program consultant for the community facilities service of the General Services Administration, and Henry F. Alves, director of the division of school administration for the U. S. Office of Education.

William A. Early, superintendent of schools in Arlington County, will describe the problems of the "critical" school areas and introduce speakers from six of these areas.

Dosher Speaks Today

Fen Dosher, vice president in charge of sales of the Lily-Tulip Corp., will speak on "The Dynamics of Sales Leadership" at a dinner meeting of the Sales Executives' Club of Washington at 6:30 p. m. today at the Mayflower Hotel.

Arlington Health Unit's Dinner Set Tuesday

The Arlington Council on Health and Medical Care will hold its annual dinner at 8:30 p. m. Tuesday in the main dining room of the Washington National Airport.

DRESS SUIT OF RAYON FAILLE

The belted, bloused jacket blazed with red or green. Collar and cuffs of rayon faille and a white pique vestee "goes with"! Navy blue or black, $39.95.

French Room, Second Floor

Jelleff's
F Street, Silver Spring, Bethesda, 6473 Connecticut Ave., Washington.

Stroock Willoweave
AN ENTIRELY DIFFERENT KIND OF LIGHTWEIGHT SPORTS JACKET FOR MEN

Here is a sports coat which combines the luxurious texture and rich color blendings of fine Shetland type fabric with an almost total absence of weight. Since Willoweave's matchless combination seems so incredible, may we suggest that you come in and try one on. Only in that way will you fully appreciate the pleasure in store for you. $50

Other Sports Jackets $45 to $125
Sports Slacks $17.50 to $43.50

Lewis & Thos. Saltz
1409 G Street, N. W.
EXecutive 4343
Not connected with Saltz Bros. Inc.

What's the STRENGTH of a Bank?

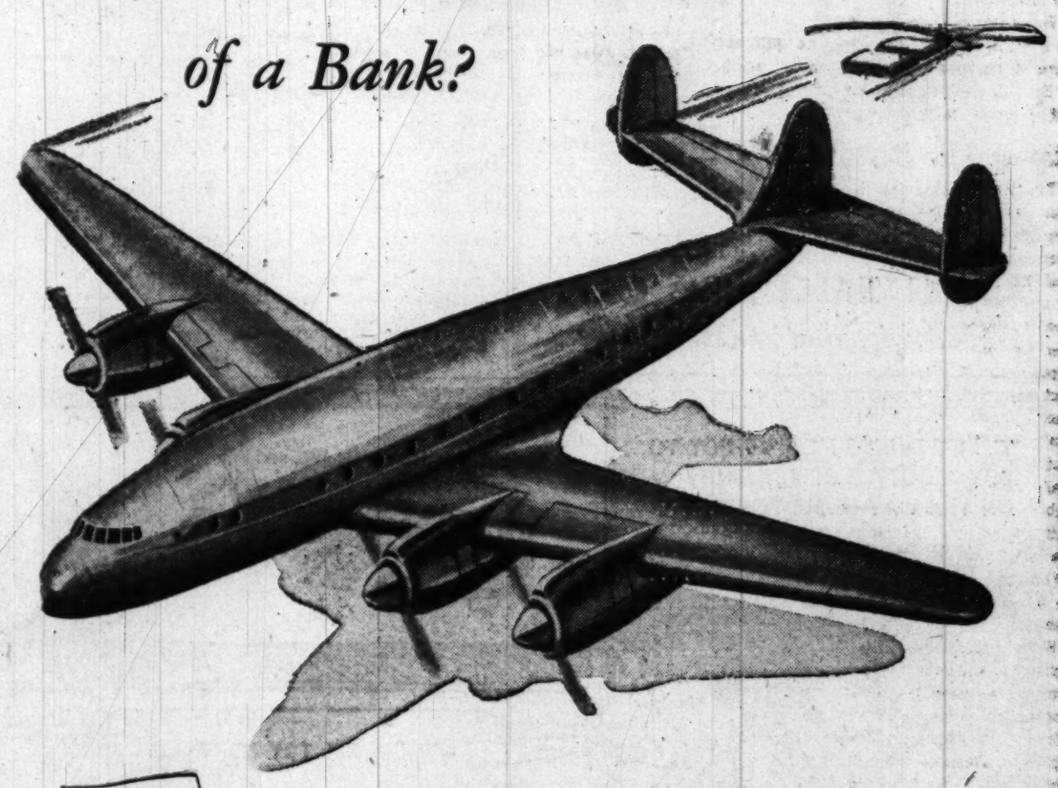

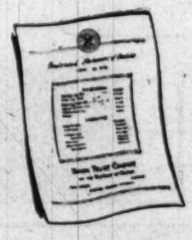

Just as an aeronautical engineer has his methods of rating strength, so a corporation treasurer knows how to size up the financial strength of a bank from its balance sheet. We hope all treasurers will study ours.

But there's more to a bank than a balance sheet can show. For instance, we recognize an obligation to make bank service increasingly useful to the people of Washington. We believe there's room in banking for vision and imagination, and these, too, can be factors of strength.

Our concept of bank service expresses itself in our efforts to encourage business and industry by finding speedy and helpful answers to their problems; in our efforts to promote general employment by making loans for constructive commercial and individual purposes.

In short, our aim is to give banking service over and beyond the *routine*. If that's what your business needs, why don't you ask for it . . . at the Union Trust?

UNION TRUST COMPANY
OF THE DISTRICT OF COLUMBIA
15th & H Streets, N. W. 14th & G Streets, N. W.
Member Federal Deposit Insurance Corporation

"The Symbol of Friendly Banking"

KNOW YOUR WATERWAYS
Waterways and Industry

The value of waterways has increased tremendously in recent years owing to the great improvement in the equipment used and the increased depths and widths of channels. When the International Harvester Company built a $44,000,000 plant to employ 6,000 persons in the St. Louis area, a principal consideration was that the site is on a good waterway. Mr. Fowler McCormick, Chairman of the Harvester Company board, stated: "We have learned in our foreign manufacturing experience of the importance of waterways . . . I sometimes wonder if we in this country in manufacturing industries appreciate the value of waterways to industries as we should." The December 1945 issue of The American Rolling Mill Co.'s "Facts and Figures" included this statement: "The location of Armco plants makes feasible the use of much economical water transportation: The Great Lakes for the movement of ore: and the Ohio, Mississippi, and Missouri Rivers, and the Houston ship canal for the movement of steel, coal, and other materials between plants and to various markets."

MARINE NEWS
26 Water Street, New York 4, N. Y.
GEORGE H. PALMER, President and Publisher

Workshop
7020 Mass. Ave. N.W.
CULTIVATE A HOBBY
At Popular Arts Center
• SPRING SEMESTER •
Painting • Sketching • Sculpture • Dram
• Writing • Modern Dance • Radio Actin
• Photogrpahy • Music Appreciation
Registrations Begin Monday, May 1, 7 to 9 P.
Write or Phone for Bulletin
Evening Courses Under Outstanding Staff
WORKSHOP CENTER OF THE ARTS
2020 Mass. Ave. N.W. AD. 2309 or AD. 12

WOODWARD & LOTHROP
10th, 11th F and G Streets Zone 13 Phone District 5300
BRANCH STORES—Bethesda, Maryland The Pentagon, Virginia

He reveled in the slaughter of American sacred cows
The Irreverent Mr. Mencken
by EDGAR KEMLER
A fresh, informal, candid portrait of the thundering iconoclast who rocked the brave new literary world of the Twenties. Illustrated. $3.50

A. Aubrey Bodine

W&L—The Book Store, Aisle 23, First Floor

One on the Aisle—

Rosalind Russell Goes Out of Way

By Richard L. Coe

THERE ARE SOME solid laughs in "A Woman of Distinction," with Rosalind Russell and Ray Milland, at the Warner, but they're basic, rockbottom laughs, the thing you're sort of used to snickering at when you were smoking cubebs.

Not that there's something wrong with cubebs, but there is something backsliding about sliding into the laughs that sent one into the aisle when one was more susceptible. You are here expected to laugh at Miss Russell as a noted college dean, with a 19-year-old involved as her boy friend. I'll admit I laughed as anyone in the Warner when Miss Russell clambers into unfriendly venetian blind or into the front seat of an old Ford of a lad young enough to be her son, but I must confess there is something slightly repulsive about the entire procedure.

There is, for instance, something hilarious about a star over 30 fiddling around in amorous fashion about a lad of 19 just as the audience thought of Blanche of "A Streetcar Named Desire," telling about her alliances with high school youths. So there was something, peculiarly funny, about Miss Russell being esconced in the front seat of Jerome Cortland's hot rod.

In short, "Woman of Distinction" is the sort of comedy which raises a question of taste and contemporary ethics. In "Woman of Distinction" there is the same unsubtle hatred of college degrees and many pictures about men and cultural education that bespeaks women of the educated world.

Miss Russell is playing the part of an honored dean of women for the first time enmeshed with the male species. The screenplay by Charles Hoffman imagines that learned men and women have not had time to devote to romance. They, in short, are not briefed in the ways of love, life and families. Ray Milland is a lecturer from England, accidentally meeting a parched female. She behaves as does only the accepted Hollywood female pedagogue, oblivious to love and dry as dust.

Naturally, as anyone who's been about life in the slightest knows, this is not fact and all the convolusions of the plot are predicated on how the dignified dean of women will pull herself out of an undignified situation. Naturally, Miss Russell does and so does Milland, her Columbian conspirators.

In brief, there is something enormously funny about Rosalind Russell hiding her car key in the decollatage of her gown, and there is something highly laughable about the lady clambering through a venetian blind or rattling about the countryside in a hot rod. But there also is something immensely let-them-eat-cake about such adventures per se. They're funny, sometimes decisively humorous but, on the whole, peculiarly indelicat..

You'll find Janis Carter performing serviceably as a blonde press agent and Francis Lederer as a French instructor (with a German accent). And there's something hilarious about Jerome Courtland as a college dean's beau.

Yes, you'll laugh at "Woman of Distinction," but there's something bitter and non-Russell about the whole film.

JEAN ARTHUR may not have seemed the ideal "Peter Pan" successor, to various generations, of Maude Adams, Marilyn Miller and Eva Le Gallienne. . . . But from the weekend pictures of the movie gal in the James M. Barrie role, she looks more likely than she did at first. . . . The revival opens tonight in New York, and more power to all.

"WOMAN OF DISTINCTION." Columbia release. Screen play by Charles Hoffman, with additional dialogue by Frank Tashlin, from a story by Hugo Butler and Ian McLellan Hunter. Photographed by Joseph Walker. Produced by Buddy Adler. Directed by Eddie Buzzell. At the Warner.

THE CAST

Alec Stevenson	Ray Milland
Susan Middlecott	Rosalind Russell
Mark Middlecott	Edmund Gwenn
Teddy Evans	Janis Carter
Louisa	Mary Jane Saunders
Paul Simone	Francis Lederer
Jerome	Jerome Courtland
Herman Pomeroy	Alex Gerry
Dr. McFall	Charles Evans
Miss Withers	Charlotte Wynters
Chet	Clifton Young
Station Clerk	Gale Gordon
Pearl	Jean Willes
Merle	Wanda McKay
Laura	Elizabeth Flournoy
Charlie	Harry Tyler

SAM ROTH'S New Plaza Theater on New York ave. gets a Kiwanis opening a week from tomorrow night, but on Monday May 1, there'll be a big private do for "Salt to the Devil" at the town's newest cinema . . . Sam Wanamaker has the leading role in this screen version of Pietro di Donato's novel, "Christ in Concrete," filmed in England last summer by Edward Dmytryk.

"SOUTH PACIFIC," the national or "road" company, opens what should be a fabulous run tonight in Cleveland, a two-week run, sold out weks in advance . . . For a while, it was hoped that this company would start its touring in Washington's Strand Theater, on 9th st., but ANTA's problem of getting a lease from the then-ailing Marcus Notes put off such a triumph . . . It's one more "Too Bad," but it looks as though "South Pacific" will not be on the Washington agenda run during 1955.

IT'S CHILL WILLS you hear as the voice of "Francis," holding for an extended run at Keith's . . . The popular down-to-earth ex-vaudevillian is the voice of the loquacious mule.

THE HAMID-MORTON Circus opens a week's run tonight at Uline's Arena, with 38 acts billed on its glittering agenda. . . . Seats now at Mr. Stabler's in Brentano's and at Almas Temple, 1315 K st. . . . Nightly performances and matiness tomorrow through Sunday.

"TWO BLIND MICE," with Melvyn Douglas heading the cast, opens a two-week run tonight at the Gayety, with the rambling Office of Seeds and Standards as the setting.

War Brides Visit England

New York, April 23 (AP).—The Flying Cradle, a big chartered plane, left today for London with 38 Southern California war brides and their 34 children on a four-month visit in England.

Restaurateurs Meet

Menu planning will be discussed at the monthly meeting of the Washington Restaurant Association today at 8:30 p. m. in the auditorium of the Washington Gas Light Co., 11th and H sts. nw.

The Washington Post

SEEN IN ADVANCE—Melvyn Douglas and Kim Hunter during a rather informal rehearsal last night of a scene from "Two Blind Mice," comedy with a local angle opening here tonight

Police Quiz Suspects in Rape Case

Maryland Stat Police yesterday were questioning several suspects in the rape of a 51-year-old Muirkirk, Md., mother Saturday night.

The woman was attacked while en route to her home from a visit in the neighborhood, State Police said. She had left the Baltimore blvd. near Muirkirk and started toward the underpass when the assailant came from behind the overpass and struck her in the nose, police said.

The woman was taken to Leland Memorial Hospital at Riverdale, Md., and treated. Police said she showed medical evidence of having been raped.

The assailant was described as white, 5 foot 7, medium build, with a dark suit, short haircut and no hat.

Show Time

STAGE

Gayety — "Two Blind Mice," Melvyn Douglas finds a novernment agency called the Agency of Seeds and Services, at 8:30 p. m.

SCREEN

Capitol—"Side Street," Farley Granger loves Cathy O'Donnell, at 11 a. m., 1:45, 4:30, 7:15 and 10 p. m. Xavier Cugat on stage at 12:30, 3:35, 6:20 and 9:00 p. m.

Warner—"Woman of Distinction," Rosalind Russell frolics with Ray Milland, at 11:30 a. m., 1:30, 3:35, 5:35, 7:40, 9:45 and 11:50 p. m.

Palace—"Cheaper by the Dozen," Clifton Webb plays Inventor-Engineer Gilbreth and Myrna Loy, his wife, at 11:35 a. m., 1:35, 3:40, 5:40, 7:45, 9:45 and 11:45 p. m. 6:50 and 9:45 p. m.

RKO-Keith's—"Francis," that talking Army mule who puts officers in their place, at 11:40 a. m., 1:45, 3:50, 5:55, 8:05 and 10:10 p. m. and 12:16 a. m.

Playhouse—"The Third Man," black market mysteries in Vienna, with Joseph Cotten and Trevor Howard directed by Carol Reed at 11:15 a. m., 1:15, 3:20, 5:25, 7:40 and 9:45 p. m.

Trans-Lux—"The Red Shoes," Britain's popular ballet film, at 11:30, 2, 4:35, 7:10 and 9:40 p. m.

Columbia—"Dakota Lil," George Montgomery and Rod Cameron battle over Marie Windsor at 10:45 a. m., 12:40, 3:35, 4:30, 6:25, 8:20 and 10:15 p. m.

Metropolitan—"Stage Fright," Marlene Detrich involved in murder by Alfred Hitchcock, at 11:15 a. m., 1:15, 3:15, 5:20, 7:30 and 9:35 p. m.

Dupont—"The Titan," the life of Michelangelo as seen by his works, at 11 a. m., 12:50, 2:40, 4:30, 6:25, 8:20 and 10:15 p. m.

Little—"Tight Little Island," Britain pictures a Scottish isle without, then with whisky, at 11 a. m., 12:50, 2:40, 4:30, 6:20, 8:15 and 10:10 p. m.

National—"All the King's Men," at 11:15 a. m., 1:20, 3:20, 5:25, 7:25 and 9:30 p. m.

Fix—Marx Bros. in "Duck Soup," at 2:20, 5:25 and 8:35 p. m. "Animal Crackers," at 3:30, 6:35 and 9:45 p. m.

Ambassador—"Woman of Distinction," at 1:30, 3:35, 5:35, 7:40 and 9:35 p. m.

Open Air Drive In—"Challenge to Lassie," at 7:10 and 10:30 p. m. "The Black Hand," at 9 p. m.

'Mice' Rehearse Play as Diners Dine

By Melvin Altshuler
Post Reporter

Seems that Melvyn Douglas—he of the moving pictures—is a Washington newspaperman, former reporter of "The Post" in Washington.

Seems also a former aunt of his, by a former marriage, is one of two ancient ladies who are running a former Government agency known as the "Office of Medicinal Herbs." OMH has actually been cut out of Government, but through a slip-up it's still in operation.

And it seems all this is part of a play, "Two Blind Mice," that opens at the Gayety tonight. The first Washington rehearsal was held last night.

Emergency "Theater"

But since the Gayety wasn't quite ready, the 16-member cast went through all three acts in a banquet room on the second floor of an 11th st. restaurant.

This fact discommoded nobody except the waiter, come up from the first floor with an order of coffee, and a chat in the traditional white mushrom hat who wandered through the room during Act I as if lost.

It didn't bother Douglas and company, not even the jukebox dinner music from downstairs. They went through the motions—complete to such stage business as typing on a nonexistant typewriter—with the "stage" marked out in rows of chairs, and the assistant stage manager making sounds like a telephone or a slamming door on cue from the script.

Sentimental Chore

Misses Mabel Paige and Laura Pierpont, the two dowagers who keep "OMH" alive out of sentiment, sorted out "herbs" and papers in empty air, making fluttery and spinsterly motions all the while.

Actress Kim Hunter, Douglas' ex-wife in the play, took notes in a stenographer's book that won't exist until tonight's opening.

Douglas, the cynical newsman in the play, Chortled through his cracks on official Washington and the Capital's press corps with relish as if he were playing to a packed house instead of a blank, pine-paneled wall.

Meantime, the actors not on stage waited for their cues by doing crossword puzzles, writing letters, smoking, or just relaxing. Only one bit player was committing the unheard-of crime of studying his lines at final rehearsal.

The hero-newsman in Sam Spewack's play about Washington bureaucracy introduces himself to a Senator at one point as former reporter for "The Post." Douglas kept the script last night. It might be The Washington Post, he hinted, and then again it might not. Spewack's lines don't go further on the identification.

Sandwich in Hand

As combination star-director, Douglas called the rehearsal to order. Munching a sandwich—he hadn't been offered anything to eat at a party he had just attended—he asked his cast "to project" at the Gayety.

"I've heard" he said, "that it's a big house and people have complained of not being able to hear. So you'll have to project."

The actors took their places, the assistant stage manager yelled "curtain going up!" and Douglas—just before becoming the play's hardboiled newspaperman, whispered to a bystander:

"This all takes place, you see, in an old Georgetown mansion."

The juke box music, street noises, and wandering restaurast personnel notwithstanding Douglas' hint—once the play began—wasn't needed at all.

Spare-Time Courses Begin This Week

Classes in interior decorating, junior ballroom dancing and bridge will begin this week in the Arlington Recreation Department's Cherrydale Recreation Center, 3700 Lee hwy.

The decorating class will meet at 1:30 p. m. Mondays; dancing, 7:30 and 8:30 p. m. Tuesdays; bridge, 8 p. m. Tuesdays. Phone Glebe 1121 for information.

Special Anniversary Savings!

YOUR SOFA AND CHAIR SEAT BOTTOMS RETIED

FOR CHAIR 7.95

FOR SOFA 14.95

Anniversary savings on home services! We'll repair sofa and chair seat bottoms expertly, in your own home. Retie and reset saggy springs, reweb across frame, add new cambric dust cover. Phone NA. 5100, ext. 5644.

Home Services Dept., Fifth Floor, Washington; Third Floor, Silver Spring

THE HECHT CO.
Washington and Silver Spring

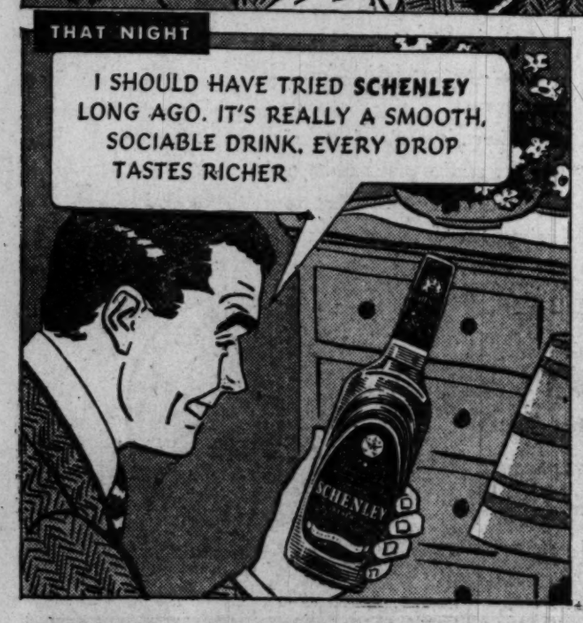

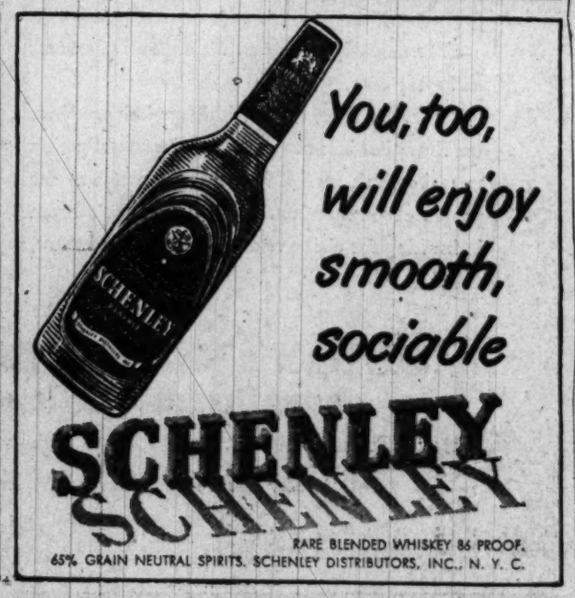

"DELIGHTFUL" —Coe, Post
TIGHT LITTLE ISLAND
5th HIT WEEK! LITTLE 9TH ST. bet F & G NE-1326

ROBERT J. FLAHERTY presents "THE TITAN" Story of MICHELANGELO TOLD BY FREDERIC MARCH
dupont 1332 CONN. AVE. DUpont 7300

MORE FUN FOR EVERYONE!!
40th BIG YEAR • NEW THRILLS • NEW RIDES
Ample free parking, or take Route 20 cars or Route N8 buses
free admission 44 acres
Glen echo AMUSEMENT PARK

TONIGHT - APRIL 24-8:30
Patrick Hayes Presents
Amparo & Jose
ITURBI
In Person—In Recital
Constitution Hall
Seats Available
$1.20, $2.40, $3.00, $3.60
HAYES CONCERT BUREAU, NA. 7151
1108 G N.W. (In Campbell Music Co.)
Constitution box office open 7:30 p. m.

7TH HIT WEEK
"A thing of beauty" Davis—News
The Red Shoes
Color by TECHNICOLOR
At Regular Prices
Trans-Lux 14TH & H STS. N.W.
Open 10:45 A.M.

ULINE ARENA TONITE
TWICE DAILY, 2:15 and 8:15 P. M. THROUGH SUNDAY NIGHT, APRIL 30
ANNUAL SHRINE CIRCUS
38 ACTS 17 Big New European Acts. First Time in America!
PRICES: (Tax incl.). NIGHTS & MATINEES, $1.20, $1.80, $2.40, $3.
SEATS NOW at Almas Temple, 1315 K N.W.; Stabler's, 1322 F N.W.; Uline's, 3d & M N.E.

NEW GAYETY ME. 8662 NA. 0445
GALA OPENING TONIGHT AT 8:30!
Bargain Mats. Weds. & Sats. at 2:30
Harald Bromley and Eunice Healey present
IN PERSON
MELVYN DOUGLAS
in 'TWO BLIND MICE'
A New Comedy by SAM SPEWACK
"A ROBUST LAUGH RIOT!" —Robt. Coleman, N. Y. Mirror.
Eves., $1.20, $1.80, $2.40, $3, $3.60.
Bargain Matinees Weds. and Sats., 85c $1.80, $2.40 (Tax Incl.)
—SEATS ON SALE NOW—

WARNER 13th nr. F NOW Open 11 a.m.
It's a Merry-Go-Round of Mirth and Merriment!
Ray MILLAND · Rosalind RUSSELL
COLUMBIA PICTURES presents
A Woman of Distinction
Also at AMBASSADOR Starts 1 P. M.

2nd BIG WEEK DOWNTOWN
JANE WYMAN MARLENE DIETRICH
MICHAEL WILDING RICHARD TODD
ALFRED HITCHCOCK'S
"STAGE FRIGHT"
Warner Bros. F near 10th NOW Open 11 a.m.
METROPOLITAN

AIRPORT Drive-In THEATRE
"DANCING IN THE DARK"
7:15, 10:30
"WHIRLPOOL," 10:30
on U. S. (truck rt. 1) 1 mi. from 14th st. bridge in Arlington
US 1

6TH RECORD WEEK
"MESMERIZING" —Cue, Post
JOSEPH COTTON • VALLI
ORSON WELLES
"THE 3RD MAN"
THE PLAYHOUSE
15th & H STREETS • ST 8600
Doors Open 10:45

STRICTLY FOR BELLY LAFFS!!!
THE WHOLE WORLD WANTS TO LAUGH!
PIX Marx Bros.
13th & H
"DUCK SOUP" and "ANIMAL CRACKERS"
2 BIG HITS

TOMORROW
M-G-M's FINEST PICTURE!
35c till 5 P.M. 60c Evenings
BATTLEGROUND
NATIONAL
E BETWEEN 13TH & 14TH
Last Day—ALL THE KINGS MEN

LOEW'S
CAPITOL Fat 14th
NOW ... Open 10:30
On Stage IN PERSON
The Rhumba King
XAVIER CUGAT
and his WORLD FAMOUS ORCHESTRA
On the Screen
Fate Dropped $30,000 Into His Lap!
"SIDE STREET"
starring FARLEY GRANGER
SATURDAY
JUNE ALLYSON • DICK POWELL
"THE REFORMER & THE REDHEAD"
On Stage
PAT HENNING The Atomic Comic Heading A Big Show

PALACE Fat 13th
NOW ... Open 10:45
The Greatest Performance by Any One Man!
CLIFTON WEBB JEANNE CRAIN
MYRNA LOY
TECHNICOLOR
CHEAPER by the DOZEN
SATURDAY
"CHAMPAGNE FOR CAESAR"
starring RONALD COLMAN CELESTE HOLM

MOVIES ARE BETTER THAN EVER!

COLUMBIA Fat 12th
NOW .. Open 10:45
George MONTGOMERY
ROD CAMERON
MARIE WINDSOR
"DAKOTA LIL"
CINECOLOR

RKO KEITH'S 15TH AT G
"Francis" THE TALKING MULE, SAYS: I'll be with you 2 MORE DAYS!
Starting...WEDNESDAY
UNIVERSAL-INTERNATIONAL presents
OUTSIDE THE WALL
co-Starring RICHARD BASEHART MARILYN MAXWELL SIGNE HASSO DOROTHY HART

DOES THE REFORMER REFORM THE REDHEAD OR DOES THE REDHEAD REFORM THE REFORMER ??
M-G-M presents JUNE ALLYSON DICK POWELL in the new romantic comedy... "THE REFORMER AND THE REDHEAD" WATCH FOR IT!
STARTS SATURDAY LOEW'S CAPITOL PLUS BIG STAGE SHOW

TODAY'S NEIGHBORHOOD MOVIES

WARNER BROS. THEATERS For Information Call REpublic 6300

AMBASSADOR Rosalind Russell, Ray Milland in "WOMAN OF DISTINCTION," at 1:35, 3:35, 5:35, 7:35, 9:40.

AVALON Tyrone Power, Orson Welles in "PRINCE OF FOXES," at 6:50, 9:20.

AVE GRAND Double Feature: Groucho Marx in "COPACABANA," 6:15, 9:35. Zachary Scott in "GUILTY BYSTANDER," at 8:05.

BEVERLY • PENN • TIVOLI

UPTOWN Walt Disney's "CINDERELLA," at 1:10, 2:35, 4:35, 6:20, 8, 9:40.

CALVERT Walt Disney's "CINDERELLA," at 1:40, 3:40, 5:40, 7:40, 9:40.

CENTRAL Double Feature: Wild Bill Elliott in "SON OF DAVEY CROCKETT," at 11:10, 2:15, 5:20, 8:30. John Payne, "CAPTAIN CHINA," at 12:05, 3:15, 6:20, 9:25.

COLONY Errol Flynn in "MONTANA," at 6:35, 8:15, 9:55.

HOME Double Feature: Robert Preston in "THE SUNDOWNERS," at 6:30, 9:45. Henry Fonda in "YOU ONLY LIVE ONCE," at 7:35.

KENNEDY Olivia De Havilland, Montgomery Clift in "THE HEIRESS," at 1, 3:05, 5:15, 7:25, 9:35.

MacARTHUR Walt Disney's "CINDERELLA," at 6, 7:30, 9:40.

SAVOY Double Feature: Zachary Scott in "GUILTY BYSTANDER," at 6:30, 9:35. "INCIDENT," at 8:10.

SECO Double Feature: Robert Preston, "THE SUNDOWNERS," at 6:35, 9:40. Barbara Stanwyck, "LADY EVE," 8.

SHERIDAN Dana Andrews, Susan Hayward, "MY FOOLISH HEART," at 2, 3:55, 5:55, 7:50, 9:50.

SILVER Walt Disney's "CINDERELLA" at 1, 2:40, 4:20, 6, 7:50, 9:40.

TAKOMA Double Feature: Dan Dailey "WHEN WILLIE COMES MARCHING HOME," 6:15, 9:50. Joel McCrea, "FOREIGN CORRESPONDENT," 7:55

YORK Larry Parks in "JOLSON SINGS AGAIN," at 6, 7:50, 9:45.

SYDNEY LUST THEATERS

DRIVE IN Balto. Pike—5 Min. past U. of M.—TOwer 5800. Open 7 P. M.—Show starts 7:30. Last day: Maureen O'Hara in "BAGDAD" (technicolor), at 8, 10:05.

BETHESDA Wis. Ave. & E-W Hwy. WI. 2868-9636. Free Parking: Today Only: Jeanne Crain, Ethel Barrymore, Ethel Waters in "PINKY"—Story of a girl who passed for white!—at 6:15, 8:13, 10.

MILO Ph. Rockville, Md. 2434. Free Parking. Free Parking. Today-tomor.: John Wayne in "ADVENTURE'S END," at 7:40, 9:23.

KAYWOOD Eastern Ave. Bet. R. I. & Mich. Aves. WA. 6899. Free Parking—Last day: Walt Disney Feature in technicolor "CINDERELLA," at 6:35, 8:18, 9:57. Plus newsreel shots of Easter Egg Hunt.

CAMEO Mt. Rainier, Maryland WA. 9746—Two Hits. Last day: Dan Dailey, Corinne Calvet, Colleen Townsend in "WHEN WILLIE COMES MARCHING HOME." Plus Errol Flynn, Alexis Smith, S. Z. Sakall in "MONTANA" (technicolor). Last double Feature 3:55.

HYATTSVILLE Baltimore Blvd. Hyattsville, Md. Hyatts. 0552—Free Parking. Last day: Dorothy McGuire, June Havoc, William Lundigan in "MOTHER DIDN'T TELL ME," at 6:15, 8, 9:55.

CHEVERLY Defense Highway at Landover Rd., Md. UN. 0100—Free Parking. Last day: Walt Disney Feature "CINDERELLA" in technicolor, 6:15, 7:55, 9:40. Plus newsreel shots of Easter Egg Hunt.

MARLBORO Upper Marlboro, Md. Marlboro 9875. Last day: Errol Flynn, Alexis Smith, S. Z. Sakall in "MONTANA" (technicolor), at 7:30, 9:14.

DISTRICT THEATERS For Information, Call NOrth 8000

HOWARD 620 I St. N.W. Open 12 Noon. In Person: Dinah Washington, Ivory Joe Hunter, Joe Thomas and Orch. Giant Revue.

LINCOLN 1215 U St. N.W. Opens 12:30 P.M. Robert Preston, Robert Stirling, John Barrymore, Jr., "THE SUNDOWNERS"

REPUBLIC 1343 U St. N.W. Opens 12:30 P.M. Joseph Cotten, Valli, Orson Welles in "THE THIRD MAN"

BOOKER T 1433 U St. N.W. Opens 12:30 P.M. William Powell, Betsy Drake in "DANCING IN THE DARK"

LANGSTON 25th & Benning N.E. Opens 12:45 P.M. Humphrey Bogart, Eleanor Parker, Raymond Massey in "CHAIN LIGHTNING."

Roth Theaters

CAROLINA 11th & N. Carolina S.E. LI. 3-4471. Gregory Peck in "TWELVE O'CLOCK HIGH" Bowery Boys in "BLONDE DYNAMITE"

STANTON 6th & C St. N.E. LI. 4-9468. Shirley Temple in "STORY OF SEABISCUIT" Bud Abbott, Lou Costello in "KEEP 'EM FLYING"

SUNSET DRIVE-IN Leesburg Pk. Rt. 7. Between Columbia Pk. & Shirley Hwy. Open 6:30. Cont. from 7:30. Today only: Randolph Scott, Robert Mitchum n "CORVETTE K-225," at 8:50, plus "OLD FASHIONED GIRL" at 7:35, 10:20. $1.00, plus tax, a carfull.

CIRCLE 2105 Pa. Ave. N.W. RE. 0184. Last day: Dorothy McGuire, William Lundigan in "MOTHER DIDN'T TELL ME," at 6, 7:50, 9:40.

E. M. LOEW'S
OPEN AIR DRIVE-IN
Rt. 1, 3 Mi. So. of Alexandria, Va.
New RCA In-Car Speakers! Open, 6—cont. from 7:10! "CHALLENGE TO LASSIE" in technicolor, at 7:10, 10:30. Plus Gene Kelley's new thriller "BLACK HAND," at 9 only. Adults 50c, children free! Starts Wed.! "PAID IN FULL" and "HOLD THAT BABY."

BERNHEIMER'S THEATERS

STATE • WILSON "ALL THE KING'S MEN" Broderick Crawford, Joan Dru

LEE E. Falls Church. "JOLSON SINGS AGAIN" Larry Parks, Barbara Hale

ASHTON 3166 Wilson Blvd. "TWILIGHT OF THE SIERRAS" Roy Rogers, Dale Evans

Buckingham • Arlington "MY FOOLISH HEART" Dana Andrews, Susan Hayward

GLEBE 2130 N. Glebe Rd. "WHEN WILLIE COMES MARCHING HOME," Dan Dailey, Corinne Calvet.

BYRD "WHEN WILLIE COMES MARCHING HOME," Dan Dailey, Corinne Calvet.

JEFFERSON "CHAIN LIGHTNING" Humphrey Bogart, Eleanor Parker

K-B THEATERS

VILLAGE 1307 Rhode Isl. Ave. N.E. Phone MI. 9227. Dorothy McGuire, William Lundigan in "MOTHER DIDN'T TELL ME," at 6, 7:57, 9:54.

NEWTON 12th & Newton Sts. N.E. Phone LA. 6-4114. ALL CARTOON SHOW. Walt Disney's Cartoon Feature "CINDERELLA," at 6, 7:30, 9:40. Added Attraction: "THREE CARTOONS."

JESSE 18th Nr. Rhode Isl. Ave. N.E. Phone DUpont 9861. Dan Dailey, Corinne Calvet "WHEN WILLIE COMES MARCHING HOME," at 7:19, 10. Errol Flynn, Alexis Smith in "MONTANA," at 6, 8:41.

ACADEMY 535 8th St. S.E. LI. 3-9616. Virginia Mayo, Gordon McRae in "BACKFIRE," at 7:05, 9:44. Joe Kirkwood, Leon Errol in "JOE PALOOKA MEETS HUMPHREY" at 6, 8:39.

VERNON 3707 Mt. Vernon Ave., Alexandria, Va. AL. 2424. ALL CARTOON SHOW. Walt Disney's Cartoon Feature "CINDERELLA," at 6, 7:45, 9:30. Added Attraction: "THREE CARTOONS."

APEX 4813 Mass. Ave. N.W. WOodley 4600. Barbara Stanwyck, Wendell Corey "THELMA JORDAN" At 1:35, 3:35, 5:40, 7:40, 9:45

ATLAS 1331 H St. N.E. Atlantic 8300. First Northeast Showing "THELMA JORDAN" with Barbara Stanwyck, Wendell Corey, at 1, 3:08, 5:16, 7:24, 9:32. Also the Three Stooges "CRIME ON THEIR HANDS."

FLOWER Piney Branch Rd. & Flower Ave. JU. 7-7017. Doors Open 6:30. Cont. 7-11. Walt Disney's "CINDERELLA" in Technicolor, 7:45, 9:45.

SENATOR Minn. Ave. & Benn. rd. N.E. LUdlow 4-2600. Dorothy McGuire, William Lundigan "MOTHER DIDNT TELL ME" At 1:15, 3:25, 5:27, 7:35, 9:45

NAYLOR 28th and Ala. Ave. S.E. C2 Bus to Door. VI 4008. Dorothy McGuire, William Lundigan "MOTHER DIDN'T TELL ME" At 1, 3:10, 5:20, 7:30, 9:45.

ANACOSTIA 1415 G. Hope Rd. S.E. AX. 2424. Walt Disney's "CINDERELLA" (technicolor) at 1, 2:40, 4:25, 6:10, 7:55, 9:40. Plus BUGS BUNNY.

ATLANTIC Nich. Ave. & Atlantic St. JO. 3-5000. Dorothy McGuire, William Lundigan in "MOTHER DIDN'T TELL ME," at 6:15, 8, 9:45.

CAPITOL Capitol Heights, Md. HI. 4740. Winner of the Academy Award! Broderick Crawford in "ALL THE KING'S MEN," at 6:55 and 9:25.

CONGRESS 2931 Nichols Ave. S.E. JO. 2-8777. The Academy Award Winner! Broderick Crawford in "ALL THE KING'S MEN," at 6:55 and 9:25.

FAIRLAWN AMUSEMENT CO. THEATERS

FAIRLAWN 1342 G. Hope Rd. S.E. LU. 4-5400. Double Feature—Joel McCrea in "COLORADO TERRITORY," at 6:30, 9:40. Yvonne DeCarlo in "RIVER LADY" (technicolor), at 8:05.

HIGHLAND 2533 Pa. Ave. S.E. LU. 4-7311. Barbara Stanwyck in "THELMA JORDAN," at 7 and 9:30.

LAUREL Laurel, Md. Laurel 113. William Holden, Joan Caulfield in "DEAR WIFE"

CORAL Marlboro Pike at District Line HI. 5151. Free Parking. Walt Disney's "CINDERELLA" (technicolor) at 6:25, 8:10, 9:55. Plus BUGS BUNNY.

Alex.-Arlington, Va. For Information Call AL. 9000

REED 1723 King St. Phone Alexandria 3448. Dane Clark, Ruth Roman in "BARRICADE"

VIRGINIA Mt. Vernon Blvd. First St. AL. 6133. Red Skelton, Gloria DeHaven in "THE YELLOW CAB MAN"

RICHMOND 819 King St. Phone OV. 9826. Ray Milland in "LOST IDENTITY"

CENTRE (Fairlington) TEmple 1000. "PERFECT STRANGERS" Ginger Rogers, Dennis Morgan

SHIRLINGTON Parkfairfax OVerlook 2300. "CAPTAIN CHINA" John Payne, Gail Russell

HISER-BETHESDA 7414 Wisc. Ave. WI. 4848. Walt Disney's "CINDERELLA," at 6:35, 8:05, and 9:45 p. m.

FAIRFAX Fairfax, Va. Phone 786. "DEAR WIFE" William Holden, Joan Caulfield

GEORGETOWN 1351 Wis. N.W. AD. 8100. "TOKYO JOE," Humphrey Bogart, Alexander Knox. "IT AIN'T HAY," Abbott and Costello. Last complete show at 8:40 p. m.

U. S. Considers Action to Delay Rail Walkout

RAILS—From Page 1

and-fireman locomotive crew wherever the diesel engine is used. Their chief argument has been that the complexity of the diesel locomotive required the extra engineer and/or fireman for safety's sake.

Argument Rejected

This argument was rejected early this year for both unions by an emergency board set up by President Truman under the Railway Labor Act's strike-delay provisions. The board recommendations, however, are not binding, and 30 days after its report, each of the brotherhoods was eligible to call a strike to win its demands.

As it turned out, the more conservative of the two unions—the firemen—has called the strike.

The militant engineers, who participated in a Nationwide walkout with the trainmen and switchmen and tied up the Nation's rail system for three days in 1946, apparently are sitting this one out.

Some observers believe the Brotherhood of Firemen rushed to the forefront of this particular fight in order to "show up" the Brotherhood of Engineers.

In the locomotive cab, it's the engineer who gives the fireman orders. Furthermore, an engineer is a man who has graduated from the ranks of fireman. Again, in the past year or so, it was the engineers who rejected a proposed merger of the two brotherhoods—after the proposal had been accepted by the firemen.

At any rate, the feeling between the two brotherhoods is hardly one of good will. The strained relations was demonstrated last week when the engineers' brotherhood announced its members would not be ordered to respect the picket lines of the firemen.

Against 7 Roads

Wednesday's strike of the firemen is directed at only seven roads—apparently to avert a national crisis and drastic action by President Truman.

In 1946, when the engineers, trainmen and switchmen walked out in an effort to win higher wages, President Truman broke the strike by asking Congress for the power to draft the strikers into the armed forces.

Strategy of the firemen is to avert a Nation-wide tieup, even though more than half of the States will directly feel the effects of the strike should the trains stop running—as they probably will.

The struck lines will include the Pennsylvania west of Harrisburg, Pa.; the Atchison, Topeka & Santa Fe; the Southern Railway; the New York Central west of Buffalo, plus three of its divisions—the Michigan Central west of the Detroit River, the Big Four and the Ohio Central lines.

Meanwhile, other rail labor relations disputes are going through the mill of procedure fixed by the national Railway Labor Act.

The Order of Railway Conductors, Brotherhood of Railroad Trainmen, Switchmen's Union, and Railroad Yardmasters of America are all seeking a 40-hour week for yard service without reduction in the pay they presently get for a 48-hour week. These cases are currently being dealt with by an emergency board. All of the 16 nonoperating rail unions got this benefit last year.

Another dispute, involving the demand of Pullman conductors for a reduction in the work month from 225 to 210 hours, is presently under conciliation by the National Mediation Board. Employer in this dispute is the Pullman Co., which operate the Pullman cars and whose stock is owned by 52 railroads.

CIGARETTE SCARE RUMORS DEBUNKED

Read: "The Facts About Cigarettes and Your Health"

MAY Coronet Now on sale

TWA TWA TWA TWA TWA TWA

LOS ANGELES
12 HRS. • ONE-STOP
VIA CHICAGO

TWA in cooperation with Capital Airlines offers fast, convenient connecting service from Washington to the West Coast.

- You fly non-stop to Chicago via Capital Airlines, then non-stop to Los Angeles by world-proved TWA Constellations.
- Stop over in Chicago—if you like, as long as you like—at no extra cost.
- For reservations call Republic 5400 or see your travel agent.

Across the U.S. and overseas... you can depend on TWA
TRANS WORLD AIRLINES
U.S.A. • EUROPE • AFRICA • ASIA

Feather-bedding scheme of Firemen's Union to put an additional fireman on diesel locomotives has been

CONSIDERED TWICE!

Fact Finding Boards appointed by Presidents Roosevelt and Truman have said these demands were "devoid of merit" and they were

REJECTED TWICE!

Now the Firemen's leaders seek to paralyze railroad transportation to compel the railroads to employ a wholly unnecessary additional fireman to ride on diesel locomotives. This scheme is plain

FEATHER-BEDDING!

LEADERS OF the Firemen's union have called a nation-wide strike starting with four great railroads on April 26. These railroads are the New York Central, Pennsylvania, Santa Fe, and Southern.

The union claim that a second fireman is needed on grounds of safety is sheer hypocrisy. Safety has been dragged into this dispute only in an unsuccessful effort to give a cloak of respectability to vicious feather-bedding demands.

After a careful study of the first demands of this union, a Presidential Fact Finding Board on May 21, 1943, reported to President Roosevelt that there was no need for an extra fireman on diesel locomotives.

Again, on September 19, 1949, after a second hearing on the union leaders' demands, a second Board reported to President Truman that: "there presently exists no need for an additional fireman . . . upon either the ground of safety or that of efficiency and economy of operation."

Safety Record of Diesels is Outstandingly Good

Although the railroads accepted the Board findings, the union leaders have brazenly rejected them. They represent that an extra fireman is needed for "safety" reasons. Here's what the Board had to say on that point:

> **"The safety and on-time performance of diesel-electric locomotives operated under current rules have been notably good . . .**
>
> **"Upon careful analysis of the data submitted on safety, we have concluded that no valid reasons have been shown as a support for the Brotherhood proposal under which a fireman would be required to be at all times continuously in the cab of road diesels. The proposal must be rejected."**

The *real* reason behind these demands is that the union leaders are trying to make jobs where there is no work. In other words, a plain case of "feather-bedding."

The railroads have no intention of yielding to these wasteful make-work demands.

"The Safety Record of Diesels is Outstandingly Good . . ."

—Presidential Fact Finding Board Report

Read these excerpts from official reports of Presidential Fact Finding Boards:

> "The safety record of Diesels is outstandingly good, and it follows that the safety rules now applicable have produced good results."
>
> "The safety and on-time performance of Diesel-electric locomotives operated under current rules indicate that Diesel-electric operation has been safer than steam locomotive operation . . ."

Remember! These are not statements of the railroads. They are just a few of the many similar conclusions reached by President Truman's Fact Finding Board which spent months investigating the claims of the union leaders.

EASTERN
SOUTHEASTERN
WESTERN
RAILROADS

We are publishing this and other advertisements to talk to you at first hand about matters which are important to everybody.

TUNE IN!

THE HECHT CO.

54th

ANNIVERSARY

TELEVISION SHOWS...

ALL THIS WEEK

MONDAY (Today)

2 p.m. to 3 p.m. WNBW, Channel 4, "TV Shopper's Review," featuring Nancy Osgood and Ray Michaels.

7:45 p.m. to 8:15 p.m. WMAL, Channel 7, "Shop by Television," conducted by Ruth Crane and Jackson Weaver.

TUESDAY, April 25th

2 p.m. to 3 p.m. WNBW, Channel 4, "TV Shopper's Review," featuring Nancy Osgood and Ray Michaels.

7:30 p.m. to 8 p.m. WMAL, Channel 7 and WOIC, Channel 9, "Shop by Television," conducted by Ruth Crane and Jackson Weaver.

WEDNESDAY, April 26th

2 p.m. to 3 p.m. WNBW, Channel 4, "TV Shopper's Review," featuring Nancy Osgood and Ray Michaels.

8 p.m. to 8:30 p.m. WMAL, Channel 7 and WTTG, Channel 5, "Shop by Television," conducted by Ruth Crane and Jackson Weaver.

THURSDAY, April 27th

2 p.m. to 3 p.m. WNBW, Channel 4, "TV Shopper's Review," featuring Nancy Osgood and Ray Michaels.

8 p.m. to 8:30 p.m. WNBW, Channel 4 and WOIC, Channel 9, "Shop by Television," with Nancy Osgood and Ray Michaels.

FRIDAY, April 28th

2 p.m. to 3 p.m. WNBW, Channel 4, "TV Shopper's Review," featuring Nancy Osgood and Ray Michaels.

8:30 p.m. to 9 p.m. WMAL, Channel 7, "Shop by Television," with Ruth Crane and Jackson Weaver.

SATURDAY, April 29th

2:30 p.m. to 3 p.m. WNBW, Channel 4, "TV Shopper's Review," featuring Nancy Osgood and Ray Michaels.

SUNDAY, April 30th

7 p.m. to 7:30 p.m. WNBW, Channel 4, "Leave It To The Girls," starring Maggi McNellis, and featuring fashions from The Hecht Co.

Bosox Hammer A's, 12-2, After Losing First, 9-4

This Morning

—With Shirley Povich

NEW YORK, APRIL 23.—It was Confucius or one of his Chinese ilk who first said: He who plots revenge, digs a grave for two. But Bucky Harris is not up on his proverbs and thus was undeterred when he moved into Yankee Stadium this weekend with a heart full of hate for his erstwhile employers.

He didn't get the total revenge he was scheming against the club that fired him for winning only one pennant in two seasons, but he settled for a nice chunk when Steve Nagy pitched his Nats to that 10-inning victory on Saturday.

POVICH

Nagy was justifiably proud of knocking off the Yanks in his American League debut league win, but even happier was Harris. His was a two-pronged triumph—he was beating the Yankees and with a draftee pitcher of his own selection picked up for a comparative song at $10,000.

"How did you like that little bantam?" asked Harris at a postgame press session. "Ask the Yankees how they liked getting licked by a sore-armed pitcher who outlasted Joe Page in extra innings. They'll be looking at Nagy a lot this season."

IF HARRIS, was gloating, it was somewhat forgiveable. Nagy was his sleeper when he used up the Washington club's first draft-choice to claim the little lefthander from San Francisco, unperturbed by the fact he won only 15 games in the Coast League and had a chronic sore arm. Half apologetically, Clark Griffith had announced, "Bucky says he wants Nagy."

At this point, at least, Harris goes to the head of the class among the Nats' dismal experience with Lloyd Hittle, for whom they paid $65,000 out of the same league without Harris' tag of approval. Harris divorces himself from that buy.

In Florida, Harris handled Nagy with a tenderness that bordered on delicacy. He didn't permit the fellow to face a hitter for five weeks. Save for the fact that his name was on the roster, Nagy might have been a myth in the Nats' camp. But Harris refused to rush him. "I told him I wasn't going to tell him when to pitch—he was supposed to tell me when he was ready."

THE FACT THAT Nagy was a venerable 30 as baseball ages go, and that he had been found most dispensable by Brooklyn and Pittsburgh didn't deter Harris, either. "He won't make you ill with walks, and he'll annoy the hell out of a lot of hitters in the American League with that curve ball," prophesied Bucky.

There was one more thing—better make that two—that Harris said about Nagy in Florida: "His heart goes into his pitching, and there's a lot of it. He doesn't let a game get very far out of hand, even when he loses. And he takes that wonderful determination up to the plate with him when he's your hitter. He can be a mean boy with the stick. Not a great hitter, but a great one as pitchers go.

That latter asset was demonstrated in Saturday's tenth inning when with Page having disposed of two Nats, he tried to throw a third strike past Nagy after getting a two-and-nothing count on him. But Nagy wasn't going for bad pitches, and he fouled off the good ones to draw a walk that set the stage for Gil Coan to—to break up the ball game.

YOU DON'T PITCH badly when you drape a large horse collar around Joe DiMaggio in his five times at bat, which Nagy did, and what he did to the Yanks generally was really quite magnificent. He kept the Nats in the ball game by rejecting the temptation to fold, if any, and curving his way past the last five inning without a run, and giving only two hits.

It must have added up to a pretty galling afternoon for the Yanks, which, of course, does not displease Harris. They were getting licked by a guy Harris uncovered for 10,000 peanuts, at a time when none of Casey Stengel's starting pitchers had come close to finishing any of their first five games.

And it must be noted that the Yankees are wildly panicked about their pitching staff. Joe Page has been called in four times in the season's first five games. Page is being overworked and Stengel's starters are getting a working-over. Harris heart is not bleeding for 'em.

Lakers Win Title Again; George Mikan Scores 40 Points

Minneapolis, April 23 (AP).—Mr. Basketball—George Mikan of the Minneapolis Lakers—paced his team tonight to a 110 to 95 victory and the National Basketball Association championship. The Lakers took the best of seven series, 4-2. Mikan scored 40 points.

Three fights spiced the game which marked the third consecutive league championship for the Lakers. Police, in fact, had to interrupt a first quarter setto between Paul Seymour of Syracuse and Jim Pollard of Minneapolis.

Billy Gabor of Syracuse and Swede Carlson also tangled and Gabor also took on Slater Martin of the Lakers in the wild second period. Player coach Al Cervi was banished from the game midway in the third quarter when he complained too loudly at a foul.

Mikan tallied 13 field goals and 14 free throws as the Lakers ran up a lead that in the third quarter hit 25 points. He was given scoring help by Jim Pollard who racked up 16 and Herm Schaefer who had 12.

The Syracuse scoring centered around Dolph Schayes, who scored 23 points, 18 of them in the final period.

A crowd of 9,812, largest ever to see a pro basketball game in Minneapolis, saw the Lakers return to their home floor for the first time in 18 days and register their most glorious triumph. It was the 97th game of the year, counting exhibitions.

Even Tony Jaros, limping on an injured knee, got in on the finish, which means $2,027.27 to every member of the Lakers.

Syracuse	G	F	PF	TP	Min'plis	G	F	PF	TP
Gabor,f	4	6	6	14	Mik'lsen,f	1	3	6	5
Mack'ski,f	6	5	5	17	Pollard,f	5	6	6	16
Hannum,c	4	1	4	9	Mikan,c	13	14	6	40
Schayes,g	6	11	5	23	Ferrin,g	3	0	5	6
Seymour,g	2	3	5	7	Martin,g	4	1	5	9
Cervi,g	1	1	0	3	Harris'n,g	1	3	6	5
Rat'v'z,c-f	3	5	3	11	Grant,f	3	0	4	6
Levane,g	2	0	0	4	Schaffer,g	2	8	0	12
Peterson,c	2	0	3	4	Carlson,f	3	4	2	10
Corley,f	0	0	4	0	Hassett,g	0	1	2	1
Chollet,f	1	1	0	3	Jaros,f	0	0	0	0
Totals	31	33	35	95	Totals	36	38	42	110

Halftime score: Minneapolis 51, Syracuse 39.

The Majors

AMERICAN LEAGUE

	W.	L.	Pct.	G.B.
Detroit	4	1	.800	...
New York	3	2	.600	1
Cleveland	3	2	.600	1
Philadelphia	3	3	.500	1½
WASHINGTON	2	2	.500	1½
Boston	3	4	.429	2
St. Louis	2	3	.400	1
Chicago	1	4	.200	3

YESTERDAY'S RESULTS

Washington at New York, postponed, rain.
Chicago, 5; Detroit, 4.
Cleveland, 9-7; St. Louis, 6-5.
Boston, 4-12; Philadelphia, 9-2

TODAY'S GAMES

New York at Philadelphia—Reynolds (0-0) vs. Brissie (0-1).
Cleveland at Chicago—Garcia (0-0) vs. Cain (0-0).
Boston at Washington 8:30 p. m. Masterson (0-1) vs. Scarborough (1-0).
Detroit at St. Louis (night)—Gray (1-0) vs. Starr (1-0).

NATIONAL LEAGUE

	W.	L.	Pct.	G.B.
Chicago	3	0	1000	...
Pittsburgh	5	1	.833	...
Boston	4	1	.800	...
Brooklyn	3	1	.750	½
Philadelphia	2	3	.400	2
St. Louis	1	4	2.00	3
Cincinnati	0	4	.000	3½
New York	0	4	.000	3½

YESTERDAY'S RESULTS

New York at Brooklyn, postponed, rain.
St. Louis at Chicago, postponed, rain.
Boston, 4-5; Philadelphia, 3-6.
Pittsburgh, 5; Cincinnati, 3.

TODAY'S GAMES

Philadelphia at New York—Meyer (0-1) vs. Kennedy (0-0).
Brooklyn at Boston (night)—Newcombe (0-1) vs. Donovan (0-0).
St. Louis at Cincinnati (night)—Munger (0-1) or Lanier (0-0) vs. Raffensberger (0-1).
(Only games scheduled.)

What's on Today:

MAJOR LEAGUE BASEBALL
Boston at Washington, 8:30 p. m.

COLLEGE BASEBALL
Towson at American U., 3:30 p. m.
Maryland Frosh at Baltimore Junior College, 3:30 p. m.
George Washington Frosh at Fort Myer, 3:30 p. m.

COLLEGE GOLF
Virginia at Yale, 3:30 p. m.

HIGH SCHOOL BASEBALL
Washington-Lee at George Washington High, 3 p. m.
Woodward at Falls Church, 3:30 p. m.
Mount Vernon at Fairfax, 1 p. m.
Phelps at Douglass (Marlboro), 3 p. m.

Phils Halt Braves, 6-5, After Bowing To Sain, 4-3

Boston, April 23 (AP).—Boston's rebuilt Braves and Philadelphia's spirited Phillies today divided a doubleheader which finished under the lights. The Tribe won the opener, 4-3, and the Quakers took the night cap, 6-5.

It was the first National League game finished under lights since the league adopted the rule after last season. The loss was the first suffered by the Braves this season.

Johnny Sain hurled his second decision of the season for the Braves in the opener.

The Phils' Del Ennis clouted his initial homer of the season in the first game.

Blix Donnelly, usually poison for the Braves, was charged with the defeat as the Braves came from behind to win for the second time in two days.

First Game—

Phila'phia	AB	H	O	A	Boston	AB	H	O	A
Ashburn,cf	4	1	2	0	Ryan,2b	4	0	6	0
Hamner,ss	3	0	2	6	Jethroe,cf	3	0	0	0
Waitk's,1b	3	0	7	0	Marshall,rf	4	2	3	0
Ennis,rf	4	2	2	0	Elliott,3b	4	0	1	2
Jones,3b	4	3	1	2	Gordon,lf	4	1	3	0
Sisler,lf	4	0	3	0	T'geson,1b	4	4	8	1
Goliat,2b	4	0	5	2	Crandall,c	2	1	2	1
Lopata,c	3	0	2	0	Kerr,ss	3	1	4	4
D'nelly,p	2	0	0	2	Sain,p	3	0	0	0
aWhitman	1	0	0	0					
Miller,p	0	0	0	0	Totals	31	9	27	12
bBlatnik	1	0	0	0					
Totals	33	6	24	12					

aFanned for Donnelly in seventh.
bFanned for Miller in ninth.

Philadelphia	200	000	010—3
Boston	020	101	00x—4

Runs—Ashburn, Waitkus, Ennis, Marshall, Gordon, Torgeson (2). Errors—Ennis, Kerr. Runs batted in—Jones, Crandall, Kerr (2), Ennis. Two-base hit—Ennis. Home run—Ennis. Double plays—Ryan to Kerr to Torgeson; Kerr to Ryan to Torgeson; Hamner Goliat to Waitkus (2). Left on bases—Philadelphia, 6; Boston, 7. Bases on balls—Sain, 3; Donnelly, 2; Miller, 2. Strikeouts—Sain, 3; Donnelly, 2. Hits—Donnelly, 8 in 6; Miller, 1 in 2. Wild pitch—Sain (2). Balk—Miller. Winner—Sain (2-0). Loser—Donnelly (0-1). Umpires—Boggess, Warneke, Pinelli. Time—2:00.

Second Game—

Phila'phia	AB	H	O	A	Boston	AB	H	O	A
Ashb'n,cf	5	1	1	1	Ryan,2b	4	0	4	0
Hamner,ss	5	3	3	6	Jethroe,cf	3	2	3	0
Waitkus,1b	3	2	8	1	Marshall,rf	4	1	2	1
Ennis,rf	5	1	3	0	Elliott,3b	4	1	1	3
Jones,3b	4	2	2	1	Gordon,lf	3	1	3	0
Blatnik,lf	1	0	2	0	T'geson,1b	3	0	7	0
Whitm'n,lf	2	0	2	0	Crandall,c	4	1	5	3
Goliat,2b	3	0	0	0	Kerr,ss	4	1	2	3
Silv'tri,c	1	0	3	0	Ant'elli,p	0	0	0	0
aSisler	1	1	0	0	Roy,p	3	0	0	1
K'stanty,p	1	0	0	0	Hogue,p	0	0	0	2
Roberts,p	3	0	0	0	bReiser	1	0	0	0
Lopata,c	1	0	3	0					
Totals	35	10	27	9	Totals	35	7	27	13

aSingled for Silvestri in seventh.
bFlied out for Hogue in ninth.

Philadelphia	200	110	110—6
Boston	020	030	000—5

Runs—Ashburn (2), Hamner, Waitkus (2), Jones, Jethroe, Elliott, Gordon (2), Torgeson. Error—Jones. Runs batted in—Waitkus, Ennis, Crandall (2), Hamner, Silvestri, Elliott, Gordon (2), Sisler, Jones. Two-base hits—Crandall, Hamner, Jethroe, Jones, Ennis. Home run—Gordon. Double plays—Waitkus to Hamner to Waitkus; Hogue to Crandall to Torgeson. Left on bases—Philadelphia, 12; Boston, 4. Bases on balls—Roy, 9; Hogue, 1; Roberts, 3. Strikeouts—Roy, 2; Roberts, 2; Konstanty, 2. Hits—Roberts, 7 in 6; Konstanty, 0 in 3; Antonelli, 4 in ⅓; Roy, 4 in 6; Hogue, 2 in 2⅔. Winner—Konstanty (1-0). Loser—Hogue (0-1). Umpires—Warneke, Pinelli and Boggess.

Indians Take Doubleheader From Browns

St. Louis, April 23 (AP).—Pitcher Bob Lemon hurled the Cleveland Indians to a 9-6 victory over the St. Louis Browns in the opener of a double-header here today and then homered as a pinchhitter in the second game to spark his team to a 7-5 triumph called at the end of the seventh because of darkness.

In the second game, Cleveland was trailing 5-4 in the sixth with two out and one man on. Pinchhitting for Pitcher Stephen Gromek, Lemon blasted a homer against the light standard in right-center, scoring Roberto Avila ahead of him and sending the Indians into a 6-5 lead.

Highlight of the second game up to the time of Lemon's spectacular feat was a grand slam home run in the third by Dick Kokos, Brownie left fielder.

First Game—

Cleveland	AB	H	O	A	St. Louis	AB	H	O	A
B'dreau,ss	6	2	3	1	Upton,ss	4	0	1	5
Vernon,1b	4	0	7	0	Kokos,lf	2	0	4	0
Mitchell,lf	5	1	2	0	Sievers,cf	3	1	1	0
Tucker,lf	0	0	0	0	Arft,1b	4	1	9	1
Easter,rf	3	1	1	0	L'nh'dt,1b	0	0	0	0
R.K'edy,rf	0	0	0	0	Wood,rf	4	3	3	1
Gordon,2b	4	1	5	1	Lollar,c	3	0	3	1
Doby,cf	3	2	0	0	Gustine,3b	3	0	2	1
Rosen,3b	3	1	0	2	Friend,2b	3	0	4	4
Hegan,c	4	1	9	1	aDemars	1	0	0	0
Lemon,p	4	1	0	7	Albrecht,p	1	0	0	0
					Kretlow,p	0	0	0	0
Totals	36	10	27	12	Raney,p	1	0	0	0
					Ferrick,p	1	0	0	1
					bColeman	1	0	0	0
					Totals	31	5	27	14

aFlied out for Friend in ninth.
bFouled out for Ferrick in ninth.

Cleveland	000	051	102—9
St. Louis	300	003	000—6

Runs—Vernon (2), Mitchell, Easter, Doby, Rosen (2), Hegan, Lemon, Upton, Sievers, Arft (2), Wood (2). Errors—Boudreau, Friend, Upton, Gustine. Runs batted in—Wood (6), Boudreau, Vernon, Gordon, Doby, Rosen, Mitchell, Hegan, Lemon. Two-base hits—Hegan, Wood. Home runs—Wood (2). Double plays—Upton to Friend to Arft; Lemon to Gordon to Vernon; Gustine to Friend to Arft. Left on bases—Cleveland, 10; St. Louis, 4. Bases on balls—Lemon, 6; Albrecht, 6; Kretlow, 1; Raney, 2. Strikeouts—Lemon, 8; Albrecht, 1; Raney, 2. Hits—Albrecht, 4 in 4⅔; Kretlow, 0 in 0 (faced two batters); Raney, 2 in 2; Ferrick, 4 in 2⅓. Hit by pitcher—Kretlow (Doby). Balks—Ferrick (2). Winner—Lemon (1-0). Loser—Raney

(SECOND GAME)

Cleveland	AB	H	O	A	St. Louis	AB	H	O	A
Mitchell,lf	4	3	1	0	Upton,ss	3	2	2	1
Vernon,1b	3	0	6	0	Kokos,lf	4	1	2	0
Doby,cf	4	1	4	0	Sievers,cf	3	0	1	0
Easter,rf	4	1	1	0	L'hardt,1b	3	1	4	1
B.Ke'dy,rf	0	0	0	0	Wood,rf	3	1	0	0
Rosen,3b	3	0	0	2	Moss,c	2	0	6	2
Murray,c	3	1	6	0	Gustine,3b	2	1	3	0
bTucker	1	0	0	0	Friend,2b	3	0	2	2
Hogan,c	0	0	0	0	Garver,p	2	1	1	0
Boone,ss	4	1	1	0	Schacht,p	0	0	0	0
Avila,2b	3	2	2	2	cColeman	1	0	0	0
Zoldak,p	1	1	0	0					
Gromek,p	1	0	0	0	Totals	26	7	21	6
aLemon	1	1	0	0					
Flores,p	1	0	0	0					
Totals	33	12	20	4					

aHomered for Gromek in sixth.
bStruck out for Murray in seventh.
cFlied out for Schacht in seventh.

Cleveland	002	022	1—7
St. Louis	004	100	0—5

(Called at end of seventh, darkness.)

Runs—Mitchell, Rosen, Avila (2), Zoldak, Gromek, Lemon, Upton, Kokos, Wood, Gustine, Garver. Errors—Friend, Gustine, Garver, Upton. Runs batted in—Vernon, Kokos (4), Gustine, Mitchell, Lemon (2), Boone. Two-base hits—Doby, Mitchell, Gustine. Home runs—Kokos, Lemon. Sacrifice—Moss, Vernon. Double play—Avila to Vernon. Left on bases—Cleveland, 8; St. Louis, 3. Bases on balls—Zoldak, 2; Garver, 1; Schacht, 1. Strikeouts—Zoldak, 2; Garver, 4; Gromek, 2; Flores, 1; Schacht, 1. Hits—Zoldak, 5 in 3⅓; Gromek, 2 in 1⅔; Flores, 0 in 2; Graver, 11 in 6; Schacht, 1 in 1. Winner—Gomek (1-0). Loser—Garver (0-2).

Race Driver Killed

Brescia, Italy, April 23 (AP).—Italian driver Aldo Bassi died today following a series of crashes that injured 13 in the Mille Miglia (1000-mile) auto race.

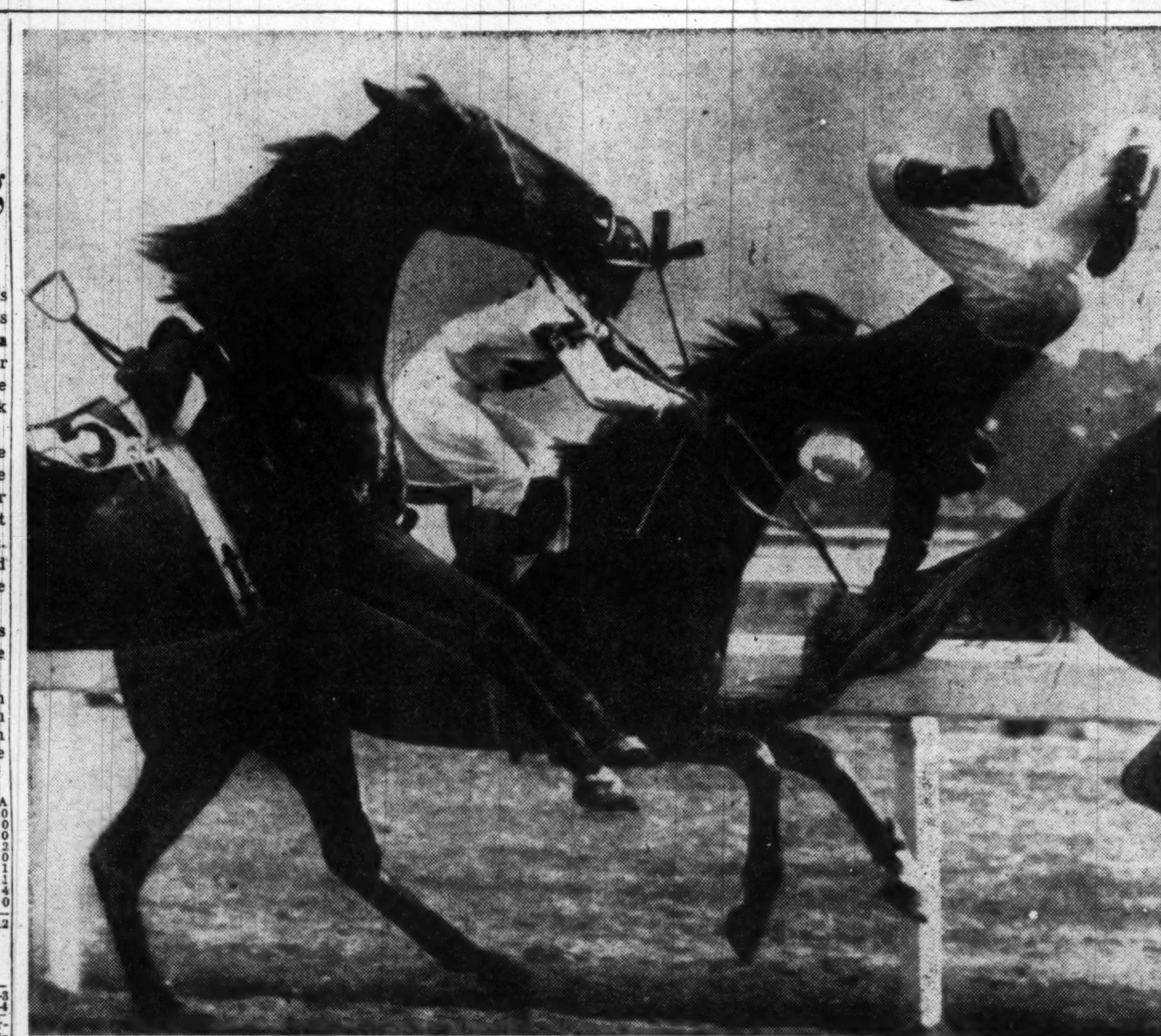
AUSTRALIAN HANDSTAND—Jockey Rob Doan holds on to the reins as he is somersaulted over the head of his mount at the second jump in the Khartoum hurdle at Caulfield, Australia. The rider was not hurt
Associated Press Photo

Chisox Snap Detroit Streak at Four

Scarborough Faces Bosox Here Tonight

By Shirley Povich
Post Reporter

New York, April 23.—The lively ghost of the Boston Red Sox's pennant failures of 1948-49, personified by the Nats' Ray Scarborough, will confront 'em again tomorrow night in Griffith Stadium.

The Red Sox, if they blow another one to Scarborough, can call themselves a luckless club, victimized by a change in the weather in New York today. The rain that washed out today's Nats-Yankees game washed Scarborough right into the Red Sox's hair. Perhaps.

The Nats' rugged righthander, who missed his pitching turn today, thus will be making his second start of the season against his well-remembered Boston opposition, instead of the Yankees.

And if Scarborough is evilly remembered by the Red Sox, no wonder. After knocking 'em out of the pennant in 1948 with a six-hit victory on September 28, he dealt 'em out of the 1949 flag with a 2-1 four-hitter one year later to the day.

Walter Masterson, who was toiling for the Nats at this time last year, makes his 1950 start against his old club tonight. The bespectacled righthander was peddled to the Red Sox for Mickey Harris and Sam Mele last June.

Harris Pleased With Nagy

Manager Bucky Harris was not completely pleased with the Nats' even break in the two games here with the Yankees. But neither was he displeased, he saw Steve Nagy deliver a superb pitching job in his first start for the Nats, and he happily watched his club score 14 runs in the two games.

He's somewhat hepped over the

See NATS, Page 15, Column 8.

Pettit Routed As Newsom Wins, 7 to 6

NEW ORLEANS, April 23 (AP). Paul Pettit, $100,000 bonus pitcher, made his regular season baseball debut today and was driven from the mound in the eighth inning as Chattanooga beat New Orleans 7-6.

Pettit bowed to Bobo Newsom, veteran major league pitcher, in the first half of a Southern Association double-header. New Orleans won the abbreviated second half 8-1 behind the hurling of 20-year-old Vernon Law.

Pettit's control was erratic. He fanned nine batters, but walked 11. He gave up seven hits.

The 10,832 fans that jammed Pelican Stadium here were pulling for young Pettit. They groaned when New Orleans' fielder Roy Bueschen lost a fly in the sun and the wind in the first inning. They shouted when New Orleans took a 3-2 lead on Stan Wentzel's home run in the bottom of the first.

THEY GROANED in the second when Dick Guyton hit a grand slam homer.

Trailing 7-4 after Pettit was relieved, the New Orleans team tried hard to keep the game off Pettit's record. Rookie Frank Thomas homered. Johnny Bass tripled and came home on Dick Lajeskie's double. With two out, Leo Wells hoisted a foul home run. On his next try he flew out.

Law, brought into the organization by Bing Crosby, a stockholder in the parent Pittsburgh club, hurled great ball until darkness halted the second game after the fifth.

He held Chattanooga to one hit in the five-inning affair.

Former Tiger Pierce Wins For Chisox, 5-4, in Relief

Detroit, April 23 (AP).—Lefthander Billy Pierce turned in a brilliant relief pitching job today as the Chicago White Sox beat the Detroit Tigers, 5-4, to snap Detroit's four-game winning streak.

It was Chicago's first win in five starts.

Pierce took over the White Sox pitching duties with two out in the fifth inning after the Tigers got to starter Bob Kuzava for four runs in that frame.

A crowd of 29,289 saw the former Tiger pitcher hold his former teammates scoreless while allowing only three hits in the next four and one third innings.

Righthander Freddie Hutchinson was the victim of the Chicagoans' first win in 13 games. In addition to losing their four previous American League games, they dropped the last eight exhibition games of their spring training tour.

Outfielder Dave Philley led the White Sox attack with three hits and two runs while Outfielder Johnny Groth got three consecutive singles for the Tigers.

Chicago	AB	H	O	A	Detroit	AB	H	O	A
Busby,cf	5	0	3	0	Lipon,ss	3	0	1	2
Philley,rf	5	3	3	0	Priddy,2b	4	1	2	3
Appling,1b	3	1	6	1	Kell,3b	4	2	1	4
Mich'ls,2b	4	1	2	1	Wertz,rf	5	1	0	0
Majeski,3b	3	1	1	0	Mullin,lf	4	0	2	0
Ostr'ski,lf	2	0	1	0	Groth,cf	3	3	3	1
C'rasq'el,ss	4	1	2	0	Kryh'ki,1b	4	0	12	1
Malone,c	3	0	8	1	Swift,c	2	0	4	1
Kuzava,p	2	0	1	1	aBerry	0	0	0	0
Pierce,p	2	1	0	1	Robinson,c	0	0	0	0
					bLake	1	0	0	0
Totals	33	8	27	5	Ginsberg,c	0	0	1	0
					H'tch'son,p	2	2	0	2
					White,p	1	0	1	0
					cKolloway	1	0	0	0
					Calvert,p	0	0	0	1
					Totals	34	9	27	15

aRan for Swift in sixth.
bStruck out for Robinson in eighth.
cStruck out for White in eighth.

Chicago	000	203	000—5
Detroit	000	040	000—4

Runs—Philley (2), Appling, Michaels, Ostrowski, Lipon, Priddy, Kell, Hutchinson. Errors—Hutchinson, Kell. Runs batted in—Appling, Majeski, Michaels, Malone, Pierce, Priddy, Groth (2). Two-base hits—Appling, Majeski. Sacrifices—Majeski, Lipon. Double plays—Swift to Lipon; Kell to Priddy to Kryhoski. Left on bases—Chicago, 6; Detroit, 10. Bases on balls—Kuzava, 5; Pierce, 1; Hutchinson, 3; White, 1. Strikeouts—Kuzava, 3; Pierce, 4; Hutchinson, 3; Calvert, 2. Hits—Kuzava, 6 in 4⅔; Pierce, 3 in 4⅓; Hutchinson, 7 in 5⅔; White, 1 in 2⅓; Calvert, 0 in 1. Wild pitches—Kuzava (2). Passed ball—Malone. Winner—Pierce. Loser—Hutchinson. Umpires—Passarella, Berry, Boyer and Soar. Time—2:29. Attendance—29,289.

Westlake Hits Fourth Homer, Bucs Win, 5-3

Pittsburgh, April 23 (AP).—The Pittsburgh Pirates literally walked over Cincinnati, 5-3, for their fifth win in a row as five free passes in the sixth provided the Bucs' winning margin. Wally Westlake delighted the 18,049 cash customers by slamming his fourth home run in three days.

Westlake rapped his homer in the second with none aboard. John Pramesa, Red catcher, smacked a four-bagger with one on in the sixth to tie up the game at 3-3. It was his first of the season.

In the home half of the same frame Frank Smith walked three Buccos after fanning Westlake. After he walked Ted Beard to force in the fourth Pirate run, Smith gave way to Ewell Blackwell, who proceeded to walk in another marker before putting out the fire.

Blackwell was relieved the following inning by Howie Fox who completed the game.

Cliff Chambers won his second for the Bucs, going the entire distance, also for the second time.

Cincinnati outhit the Pirates 8 to 5.

Cinc'ati	AB	H	O	A	Pittsb'gh	AB	H	O	A
Adams,3b	4	2	2	0	Beard,rf	3	1	6	0
Usher,cf	5	1	2	0	Hopp,1b	3	2	8	0
Wyr'tek,rf	4	1	2	0	Kiner,lf	3	0	1	0
Lit'hiler,lf	3	0	3	0	F'andez,3b	4	0	0	3
Adcock,1b	4	2	5	1	Westlake,cf	4	1	1	0
Pramesa,c	4	1	8	0	M'taugh,2b	3	0	6	2
Bl'd'rth,2b	3	0	2	0	Rojek,ss	3	0	2	1
Stallcup,ss	4	0	0	2	M'C'ough,c	4	1	3	0
Smith,p	2	1	0	2	Chambers,p	2	0	0	1
Bl'ck'ell,p	0	0	0	0					
aLowrey	1	0	0	0	Totals	29	5	27	7
Fox,p	0	0	0	1					
bCooper	1	0	0	0					
Totals	35	8	24	6					

aFlied out for Blackwell in seventh.
bFlied out for Fox in ninth.

Cincinnati	000	102	000—3
Pittsburgh	110	012	00x—5

Runs — Wyrostek, Pramesa, Litwhiler, Hopp, Westlake, Murtaugh, Rojek, McCullough. Error—Adams. Runs batted in—Westlake, Pramesa (3), Hopp (2), Beard. Two-base hits—Beard, Adcock, Adams. Three-base hit—Hopp. Home runs—Westlake, Pramesa. Stolen base—Murtaugh. Sacrifice—Chambers. Left on bases—Cincinnati, 8; Pittsburgh, 7. Bases on balls—Chambers, 3; Smith, 4; Blackwell, 1. Strikeouts—Chambers, 3; Smith, 5; Fox, 3. Hits—Smith, 5 in 5⅔; Blackwell, 0 in ⅓; Fox, 0 in 2. Hit by pitcher—Smith (Kiner). Wild Pitch—Smith. Loser—Smith. Umpires—Dascoli, Goetz and Jorda. Time—2:09. Attendance—18,049.

Grays Rained Out, Play Wednesday

Rain forced postponement of yesterday's baseball inaugural between Washington's Homestead Grays and the Indianapolis Clowns. The teams will meet Wednesday night in a twi-night double-header at Griffith Stadium, the first game at 6:30 p. m.

The Grays bolstered their pitching staff yesterday by signing youthful Randolph Thompson, righthander, of Rockville, Md.

Results

PROFESSIONAL BASKETBALL
NBA Championship
Minneapolis 110 .... Syracuse 95
(Minneapolis wins best-of-seven series, 4-2.)

HOCKEY
Stanley Cup Playoffs
Detroit 4 .... New York 3
(Detroit win playoff series, 4-3.)

—A Champion's Story

Sarazen Just Another Golfer In Golf-Conscious Fiji Isles

(Editor's Note: This is another in a series of anecdotes about the colorful golf career of Gene Sarazen, who will appear in The Washington Post's National Celebrities Tournament June 3-4 at Army-Navy Country Club.)

By Gene Sarazen

Our ship, the Monterey, put in at the Fijis for a few days when I was en route to Australia in 1934 with my wife and Joe Kirkwood. Foreign golf courses always intrigue me, and when I heard there was a course at Suva, I motored over to see what it was like.

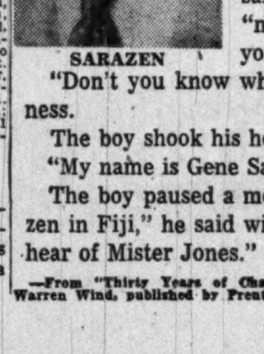
SARAZEN

I had a pleasant chat with the pro, a Hindu, who used the interlocking grip, and then went out onto the fairway near the clubhouse to do some practicing. A circle of young Fijian caddies squatted behind me. After each shot I hit, my audience would emit a chorus of admiring oohs and aahs.

"Mister," one of the boys finally said, with a wide smile of approval, "no one on island hit ball long like you."

"Don't you know who I am?" I asked in mock seriousness.

The boy shook his head.

"My name is Gene Sarazen."

The boy paused a moment. "We no hear of Mister Sarazen in Fiji," he said with an open innocent smile, "but we hear of Mister Jones."

—From "Thirty Years of Championship Golf," by Gene Sarazen with Herbert Warren Wind, published by Prentice-Hall.

Mel Parnell Stops Macks On 6 Hits In Nightcap

Philadelphia, April 23 (AP).—Tom Wright—substituting for the ill Ted Williams—and Al Zarilla each made three hits and Lefty Mel Parnell pitched six-hit ball to give the Boston Red Sox a 12-to-2 victory over the Philadelphia Athletics and an even split in a twin bill at Shibe Park today.

Relief pitching by rookie Bob Hooper and heavy hitting by Sam Chapman and Ferris Fain gave the A's a 9-to-4 decision in the opener.

Fain included his second homer in two days among three hits while Chapman smashed two doubles and a single to lead the A's 13-hit assault on three Boston pitchers.

Parnell, a 25-game winner for the Red Sox last year, gained his first victory of the 1950 season in a game abbreviated to six innings because of darkness. Rookie Bob Wellman's home run was one of the six Philadelphia hits.

In the first game, Hooper, a 19-game winner at Buffalo in 1949, saved the game for Bobby Shantz in the seventh inning. The rookie took the mound with the bases loaded and none out. He forced Vern Stephens to fly short to center field and turned Bobby Doerr's grounder into a double play.

First Game—

Boston	AB	H	O	A	Phila'phia	AB	H	O	A
DiM'gio,cf	4	2	3	0	Joost,ss	4	1	1	3
Pesky,3b	2	2	3	4	Moses,lf	5	1	3	0
Zarilla,rf	3	0	1	0	Fain,1b	4	3	6	0
St'ph'ns,ss	5	2	0	3	Chapm'n,cf	5	3	5	0
Doerr,2b	5	0	1	0	Dilling'r,3b	5	2	0	2
G'dman,1b	5	3	11	1	Valo,rf	4	0	3	1
O'Brien,lf	4	0	1	0	Suder,2b	3	1	3	3
Batts,c	1	0	1	0	Guerra,c	3	0	6	1
Tebbetts,c	3	1	1	1	Shantz,p	1	0	0	0
Sch'b'th,c	0	0	0	0	Hooper,p	1	1	0	2
bM.C'mbs	0	0	0	0					
Schanz,p	0	0	0	1	Totals	35	13	27	12
Dobson,p	1	0	0	0					
aKeltner	1	1	0	0					
Mueller,p	0	0	1	0					
cWright,lf	1	1	1	0					
Totals	35	12	24	10					

aSingled for Dobson in seventh.
bWalked for Scherbarth in eighth.
cSingled for Mueller in eighth.

Boston	100	010	110—4
Philadelphia	011	041	02x—9

Runs—DiMaggio, Pesky, Goodman, Joost, Moses, Fain (3), Dillinger, Guerra (2), Hooper. Error—Goodman. Runs batted in—Stephens (2), Zarilla, Wright, Suder, Fain, Moses (2), Chapman (3), Dillinger (2). Two-base hits—Suder, Pesky, Chapman (2). Three-base hit—Stephens. Home run—Fain. Stolen base—Dillinger. Sacrifices—Shantz (2), Joost. Double plays—Joost to Suder to Fain (2); Hooper to Guerra to Fain. Left on bases—Boston, 12; Philadelphia, 8. Bases on balls—Shantz, 4; Hooper, 2; Dobson, 1; Mueller, 1; Schanz, 1. Strikeouts—Shantz, 2; Dobson, 1; Schanz, 1. Hits—Dobson, 10 in 6; Mueller, 1 in 1; Schanz, 2 in 1; Shantz, 8 in 6; Hooper, 4 in 3. Hit by pitcher—Shantz (Pesky, 2). Wild pitch—Dobson. Winner — Shantz (1-0). Loser — Dobson (1-1). Umpires—Rommel, Paparella and Hubbard. Time—2:22.

Second Game—

Boston	AB	H	O	A	Phila'phia	AB	H	O	A
DiM'gio,cf	4	1	1	0	Joost,ss	2	1	3	2
Pesky,3b	4	2	0	0	Suder,2b	3	0	3	3
Zarilla,rf	5	3	2	0	Fain,1b	3	1	6	2
St'ph'ns,ss	5	1	1	4	Chapm'n,cf	3	1	1	0
Doerr,2b	4	0	5	1	Dilling'r,3b	3	0	0	1
G'dman,1b	3	2	6	0	Wellman,rf	3	1	2	0
Wright,lf	4	3	0	0	Guintini,lf	2	0	0	1
Batts,c	2	1	3	0	Tipton,c	2	1	2	0
Parnell,p	3	1	0	4	Wyse,p	2	0	1	2
					McCrabb,p	0	0	0	0
Totals	34	14	18	9	Byrd,p	0	0	0	0
					Totals	23	6	18	11

Boston	400	134—12	
Philadelphia	010	100— 2	

(Called, darkness.)

Runs—Pesky, Zarilla (2), Stephens, Doerr, Goodman (2), Wright (2), Batts (2), Parnell, Dillinger, Wellman. Errors—Joost (2), Tipton, Zarilla, Wyse, Doerr. Runs batted in—Doerr, DiMaggio, Goodman, Wright, Stephens, Parnell (3), Pesky, Zarilla (2), (Doerr scored on Tipton's error in first), Wellman, Tipton. Two-base hits—Zarilla (2). Home run—Wellman. Double plays—Fain to Joost to Fain; Joost to Suder to Fain; Stephens to Doerr to Goodman. Left on bases—Boston, 10; Philadelphia, 4. Bases on balls—Parnell, 1; Wyse, 5. Strikeouts—Parnell, 2; McCrabb, 2. Hits—Wyse, 7 in 4; McCrabb, 7 in 1. Wild pitch—McCrabb. Winner—Parnell (1-0). Loser—Wyse (1-1).

Snead Routs Middlecoff

Louisville, Ky., April 23 (AP).—Sam Snead fired a seven-under par 65 here today to defeat National Open Champion Cary Middlecoff in a National Publinx benefit golf exhibition at Big Spring County Club. Middlecoff shot a 74.

Good-bye to baggy, draggy summer suits
... treat yourself to a
Southwater
the stay-fresh summer suit
Tailored by Schloss Clothes
$49.50

Shirt without buttons!

Airman
Zipper Shirt lets you put on a smoother front!
$3.95

IT'S SMOOTHER FITTING . . .
Lightweight flexible zipper fastening assures a neater, smoother shirt front. Tapered cut flatters any man. And, there are no buttons to pop off, no holes to get frayed!

IT'S SMARTER LOOKING . . .
A wafer-thin snap at the collar allows the proper space for your tie. See this wonderful shirt today at Y.M.S. Your choice of two distinctive collar sizes. All sizes.

Wrinkle-free Shirt Front
Handy Collar Snap
Cuff Snaps

FAMOUS FOR FAMOUS MAKES . . . SINCE 1911
The Young Men's Shop
38th Year at 1319 F Street

Hawkins Ends Demaret's Streak in Specialists Golf

Open at East Potomac

Beginners' Bargain Golf Lessons Planned

By Dave Heller
Post Reporter

HOW CAN A man of modest means learn to play golf for a modest fee?

An approach to this problem will be made by Washington's public golf courses in a series of beginners' lessons.

Six 45-minute sessions, with all clubs, balls, tees and necessary materials furnished, will be held at East Potomac Golf Course in two groups, one starting about May 1 and one about June 1. Price for the course is $3.75.

Pros from each of the public courses will instruct. About 2000 embryo golfers are expected to register.

A FEW DAYS ago it was reported that Jim Vance, a former cross-handed golfer from Prince Georges, cut several strokes off his game by putting one handed while changing over to a conventional putt.

Today Jerry Harp, of East Potomac, a conventional putter, called to say he has cut several strokes off his game by putting cross handed.

Keeps him from jabbing short putts, Harp says.

BELLE HAVEN will hold an open tourney May 1, taking the place of the cancelled Quantico Open . . . George Fazio, new Woodmont country club pro, will play his first local tournament in the Prince Georges Pro-Am May 8 . . . Russ Lombardy, physical education at McKinley Tech, teaches the schoolboys golf three days a week at Fort Dupont.

ANACOSTIA public golf course had an election of officers and William Swan was elected president. Other officers include: Glenn Taylor (no relation to the Senator), vice president; Wilbur Seay, secretary, and Buck Freeman, treasurer.

THE D. C. Golf Association will hold its spring handicap mixed Scotch foursome at Columbia May 12. The deadline for entries is May 7.

The Federal Golf Association is holding a similar event at East Potomac April 29.

EAGLE: William F. Donnelly, 17th at Kenwood.

PRO AL Price says that at least three Argyle members are certain of places on the men's teams. They are Dick Mothershead, Frank Alvasta and H. M. DeVolt. Mothershead led qualifiers for the team with a 69.

JOHN JONES, B. J. Vos, Henry Cannaday, and Gordon Singhas of Alexandria claim to be the most indefatigable golfers around. This foursome hasn't missed playing golf at least once a week whenever the courses are open.

According to Vos, they've played in torrential rains and when the mercury was less than 20 degrees—so cold they had to chip ice off their irons.

Can anybody top this?

Golfing Roundup

ARMY-NAVY—Commander H. Gutekunst won the handicap with a score of 81—13—68. Lieut. Col. J. R. Hoover with 91—22—69 and Col. M. J. Asensio with 94—25—69 tied for second.

Gen. F. G. Smith won the low gross with 76. The blind draw was won by Lieut. Col. H. A. Soucy.

BELLE HAVEN—R. R. Fisher took the handicap sweepstakes tournament with 94—28—66. Bob Bowme with 93—25—68 and R. A. Morgan with 83—15—68 tied for second.

LANGSTON—Brainard Bellfield and Rubin Brooks tied with J. C. Precia and Dave Stroman with a par 72 in a four-ball match.

EAST POTOMAC—Yesterday's open was rained out after Ernie Garlem defeated Tracey Foust, 3 and 2, and Ted King beat R. March, 4 and 2, in the semifinals in the first flight competition.

Third flight competition was won by George Chiplock. He won over Richard Nekola, 2 and 1. Tourney directors Frank Battista and Jack Sayers announced that finals in the first and second flights would be played next week.

Downtown merchants donated three trophies and 24 prizes for the meet. A near record crowd came out Saturday. The course was nearly full by 6:30 in the morning.

MANOR—J. E. Davidson with 88—16—72 took first in the blind bogey. Kem Spencer was second with 82—4—78.

Two Holes-in-One Scored Despite Rain

Yesterday's rain didn't deter hundreds of Washington golfers and two holes-in-one were recorded.

Commander H. J. Webb racked up an ace at Washington on the eleventh hole. He used a 6 iron. The distance was 134 yards. He was playing Jack Eakin, Cliff Hunt and John Nicoll.

George Franklin shot a hole-in-one on the 6th hole of East Potomac's D Course. He used a 7 iron. The distance was 162 yards. He was playing with Mrs. Franklin and Mr. and Mrs. Frank Campbell.

Page Fete Wednesday

New York, April 23 (AP).—Pitcher Joe Page of the world champion New York Yankees will receive the Babe Ruth Memorial Award at Wednesday's game here with Boston. The award is for the player voted most outstanding in last year's World Series.

Texas Pro Wins Event With 69-200

Virginia Beach, Va., April 23 (AP).—Fred E. Hawkins of El Paso, Tex., won the third annual $10,000 Cavalier Specialists Open tournament here today ending the victory streak of Jimmy Demaret of Ojai, Calif.

The 26-year-old Hawkins put together rounds of 67, 64 and 69 to grab first money of $1000 in the 54-hole event with a seven-under-par total of 200.

Demaret, victor in the recent Masters and North Fulton Open tournaments, was deadlocked with the gangling fellow from Texas after they played the second round before lunch today.

But Demaret faultered this afternoon, carding a four-over-par 73 over the 6065-yard Cavalier Yacht and Country Club course and it left jovial Jimmy four strokes off the pace and in fifth place.

Clayton Heafner, the mustached veteran from Charlotte, N. C., came up with a sizzling five-below-par 64 this afternoon to gain runner-up honors with a total of 202. Three strokes behind Hawkins and deadlocked for third were Johnny Palmer of Badir, N. C., and Ted Kroll of Philmont, Pa.

Amateur honors went to Charley Price, former Kenwood Country Club champion from Washington, D. C. Price put together rounds of 70, 71 and 76 for a 54-hole total of 217.

George Fazio, of Washington's Woodmont Country Club, won $150 for his 71-67-73—211.

Doug Ford of Briarcliff, N. Y., came in sixth with 205. Seventh went to Henry Ransom of St. Andrews, Ill., who had 206. Tied for eighth with 207 were Ed Furgol of Royal Oak, Mich., Johnny O'Donnell, of Norfolk, Va., Jack Burke, Jr., of White Plains, N. Y., and Norman Von Nida, the Australian who came to America to "try to improve my golf game."

Hawkins' finest round came this morning and he almost duplicated it after the lunchtime intermission. Coming up to No. 18 on his last time around, Hawkins was two below par. But he dropped his drive from the tee on this 200-yard, par-three troublemaker into the flanking waters of Link Horn Bay.

The hooked drive cost him a stroke to get out of the water and another shot to get on the velvet. Hawkins made a brilliant 25-foot putt, but the ball broke away as it lipped the cup and rolled 30 inches beyond. He took a five.

Hawkins, playing his third year on golf's big-time circuit, scored five birdies and was never over par in carving his morning 64.

The Money Winners:

Fred Hawkins	67	64	69	200—	$1100
Clayton Heafner	69	69	64	202—	950
Johnny Palmer	67	72	64	203—	825
Ted Kroll	66	68	69	203—	825
Jimmy Demaret	63	66	73	204—	750
Douglas Ford	69	66	70	205—	700
Henry Ransom	69	67	70	206—	650
John O'Donnell	70	67	70	207—	400
Ed Furgol	73	67	67	207—	400
Jack Burke, Jr.	68	68	71	207—	400
Norman Von Nida	67	69	71	207—	400
Dave Douglas	69	69	70	208—	300
Skip Alexander	69	68	72	209—	300
Al Smith	67	72	70	209—	300
Lloyd Mangrum	71	71	68	210—	300
Chandler Harper	66	75	69	210—	300
Jim Ferrier	65	70	75	210—	300

Arlington Driver Wins 'Hot-Rod' Race

Williams Grove, Pa., April 23 (AP).—Carl Anderson, Arlington, Va., today won the inaugural 25-lap "hot rod" roadster race on the half-mile Williams Grove speedway.

Anderson came in 50 feet in front of Shorty Bowers, Hagerstown, Md. Other money winners were Bob Nay, Annandale, Va., third; and Chess Wilkins, Arlington, Va., fourth.

Sore Arm Benches Reynolds for Four Days

New York, April 23 (AP).—Allie Reynolds has a sore elbow and won't be able to pitch for the New York Yankees for about four days.

The righthander had ben scheduled to start today's game with Washington, which was rained out, but complained he couldn't bend his right elbow. Dr. Sidney Gaynor diagnosed the trouble as "inflammation from a sprain."

His Teams in All Bowls

Alexander, Georgia Tech's Famous Coach, Dies in Sleep; Led Engineers for 25 Years

Atlanta, April 23 (AP).—Coach W. A. Alexander, who guided top Georgia Tech teams to all the major bowls, died in his sleep today.

The 60-year-old coach, who had suffered several heart attacks the past year, was found dead in bed by his wife this morning. He had retired early, after watching a Tech scrimmage yesterday afternoon.

Deciding to take it a little easier, he stepped down as football coach at the end of the 1944 season, to be succeeded by Bobby Dodd. Alexander remained at Tech as athletic director and head of the physical education department.

Coach "Alex" had received about every football honor that could come his way. He was tapped by rival Southeastern Conference coaches for the Nashville Banner Award in 1939. He held the Stagg Award, was named coach of the year in 1942 and was given the National Touchdown Club Award two years ago.

The honors came to a man who was a misfit on the gridiron but a whizz calling signals from the bench.

Associated Press Photo
W. A. ALEXANDER
Dies in sleep . . .

Back around 1908, Bill Alexander was a problem to his coach.

The late Tech mentor John Heisman once said he "didn't know what to do about Alex. He wasn't good enough to play varsity football, yet he was a loyal scrub and such a hard worker he deserved some sort of reward."

He hit on the idea of making him "captain of the scrubs," a new, spur-of-the-moment title.

The tall, skinny youngster never did make the varsity, but he played just enough, thanks to Heisman, to win his letter.

He stayed on at Tech after his graduation in 1912 to work as his coach's assistant, except for time out to serve overseas with the Artillery in World War I.

In 1920, he succeeded Heisman as head coach, a post he held for nearly 25 years.

Alexander became the first man to pilot teams in the four major bowls—Rose, Sugar, Orange and Cotton. In all, his record stood at 133 games won, 95 lost and 8 tied.

Alexander is survived by his wife, three stepdaughters and a stepson. Funeral services will be held Tuesday morning in Atlanta.

Navy Wins Dinghy Races; GW Second

Annapolis, Md., April 23 (AP).—Navy finished ahead of sailors from six other schools today to win the qualifying races for Middle Atlantic Dinghy championships.

Paced by Bill Lepthian, the Midshipmen picked up 40 points to give them a total of 101 in the two-day competition. Lepthian won five out of seven races in amassing 53 points, tops in the individual scoring.

Following Navy were George Washington, 92; Princeton, 87; Stevens Institute, 61; Haverford, 55; Lafayette, 49, and Drexel, 38. All but the last two qualified for a shot at the American Cup, which goes to the winner of the finals next month.

Like the qualifying events, they will be held on the Severn River.

Today's competition was held in very light shifting winds and intermittent showers over a mile-and-three-quarter course.

D. C. Fencers Win Four Places

The Washington Fencer's Club won the first four places in the divisional championships in men's novice competition held yesterday at Pierce Hall. Clarence Huelitt led the sword wielders with nine victories and no losses.

1. Clarence Heulitt (W) 9-0. 2. Dan Lyons (W) 7-2 (22 touches). 3. John McVey (W) 7-2 (31 touches). 4. Colonel J. Hayes (W) 6-4. 5. Lewis Eckleside (U. Md.) 4-5 (26 touches). 6. George Reynolds 4-5 (35 touches). 7. Lewis Buntzis (YMCA) 3-7.

NATS From Pg. 14

Scarborough Faces Bosox Here Tonight

club's hitting, justifying as it is doing, his proclamation in the South to the effect, "We're a good hitting club. It won't be the hitters' fault if we can't win."

Coan Also Draws Praise

"I was tempted to take Coan out for a right-handed pinch-hitter, but I played what I thought was a good hunch," said Harris. "He has to face left-handers some times, and I gambled that he would get a hit off Page against odds. I reasoned it would do more to build up Coan's assurance than anything else I might try."

IN SHORT . . . Noren was badly baffled by the wind currents in the Yankee Stadium, and staggered under almost every fly ball in his territory . . . Harris was aghast at Al Kozar's slipshod fielding at second base until assured by Clyde Milan "those were two rare days for Kozar. He won't hurt you." The Yankees, lacking a first basman, literally drool at the even faint prospect of prying Eddie Robinson away from the Nats . . . If Scarborough beats the Red Sox tomorrow the Boston club will probably up its offer for him, which now reportedly stands at $150,000 and three players.

Detroit Takes Stanley Cup In 2 Overtimes

Detroit, April 23 (AP).—The Detroit Red Wings won the Stanley Cup hockey championship tonight as they defeated the New York Rangers 4-3 after 28:31 of sudden death overtime play.

Pete Babando broke up the marathon game by banging in a 15-footer near the midway point of the second overtime period

The dramatic victory gave Detroit the series, four games to three and climaxed a three-year quest which saw them get into the championship final twice only to lose out.

The Wings had to win the hard way tonight for the Rangers duplicated their performance of last night when they grabbed a two-goal lead in the opening period. Both those tallies, by Allan Stanley and Tony Leswick, came while Detroit was short a man because of penalties.

The Detroiters dplicated that scoring effect early in the second period as they slammed in a pair of goals within a 21-second interval while Ranger Stanley looked on helplessly from the penalty box as the score was tied.

New York grabbed the lead again at 11:32 of the second period as Buddy O'Connor sank a four-foot rebound, but Detroit came back within five minutes to tie it at 3-all on Jim McFadden's two-foot rebound poke.

The clubs battled through the remaining regulation play and through the first 20-minute sudden death overtime play before they got into the second overtime session that meant victory for Detroit.

Hill Prince, Two Other Horses, Off To Train for Derby

New York, April 23 (AP).—The boys around the barns at the Long Island racetracks agreed today that Hill Prince is a pretty tough customer on his smashing victory in the $49,050 Wood Memorial final Eastern test for the Kentucky Derby.

However, it looks as if the gent from Virginia is going to get plenty of Eastern company in the $100,000 glitter gallop at Louisville May 6. Several trainers have either decided or have strongly indicated they would like a crack at the Derby's gold and glory.

Hill Prince leaves by rail tomorrow along with Sunglow and Greek Ship, the two Brookmeade colts who skipped the Wood Memorial after running one-two in the Chesapeake Stakes at Havre de Grace a week earlier. Another Kentucky-bound colt is Willorene Farms' Trumpet King, an eligible for the Derby.

Minor League Baseball

INTERNATIONAL LEAGUE

	W.	L.	Pct.	GB.
Rochester	2	0	1000	...
Montreal	2	0	1000	...
Toronto	2	1	.667	½
Syracuse	2	1	.667	½
Springfield	2	2	.500	1
Buffalo	1	3	.250	2
Jersey City	0	2	.000	2
Baltimore	0	2	.000	2

YESTERDAY'S RESULTS
First Game
Buffalo .....000 000 000—0 1 2
Syracuse .....000 03L 00x—4 4 1
Burch and Novick; Prendergast and Hayworth.
Second Game
Buffalo .....000 000 0—0 2 1
Syracuse .....000 020 x—2 2 0
Marchildon, Lovenguth (5) and Tabacheck; Byerly and Burmeister.
First Game
Toronto .....000 000 005—5 6 0
Springfield .....000 000 000—0 6 0
Bowers and Hesiet; Porto, Emmerich (9) and Burgess.
Second Game
Toronto .....000 002 000—2 7 2
Springfield .....000 001 102—4 6 1
Stuffel, Hoszanek (5), Peterson (9) and Oswald; Spicer, Valenzuela (7), Emmerich (9), Brosnan (9) and Peden, Burgess (8).
Montreal at Baltimore, (2), rain.
Rochester at Jersey City (2), rain.

AMERICAN ASSOCIATION

	W.	L.	Pct.	GB.
Louisville	4	0	1.000	...
Indianapolis	4	1	.800	½
Minneapolis	3	1	.750	1
Kansas City	4	2	.667	1
Milwaukee	2	1	.667	1½
Columbus	1	2	.333	2½
St. Paul	0	5	.000	4½
Toledo	0	6	.000	5

YESTERDAY'S RESULTS
Louisville at Columbus, (2), rain.
Indianapolis, 2-9; Toledo, 1-6.
Milwaukee, 7; St. Paul, 1.
Kansas City, 11-1; Minneapolis, 3-7.

PACIFIC COAST LEAGUE

	W.	L.	Pct.	GB.
Hollywood	13	6	.739	...
San Diego	16	10	.615	2½
San Francisco	14	11	.560	4
Portland	12	11	.522	5
Los Angeles	12	14	.462	6½
Oakland	10	12	.455	6½
Sacramento	9	16	.360	9
Seattle	6	16	.273	10½

YESTERDAY'S RESULTS
Hollywood, 4-1; Seattle, 3-0.
Oakland, 6-10; Portland, 3-1.
Los Angeles, 4-2; San Diego, 3-3.
Sacramento, 6; San Francisco, 4.

SOUTHERN ASSOCIATION

	W.	L.	Pct.	G.B.
Memphis	6	3	.667	...
Birmingham	6	3	.667	...
Atlanta	6	4	.600	½
Mobile	5	4	.556	1
Chattanooga	5	5	.500	1½
Nashville	4	5	.44	2
New Orleans	4	5	.444	2
Little Rock	1	8	.111	5

YESTERDAY'S RESULTS
Chattanooga, 7-1; New Orleans, 6-8.
Memphis, 11-1; Atlanta, 2-10.
Birmingham, 14; Little Rock, 8.
Mobile, 2; Nashville, 0.

TEXAS LEAGUE

Team	W.	L.	Pct.	G.B.
Shreveport	8	2	.800	...
Fort Worth	7	5	.583	2
Tulsa	6	5	.545	2½
Dallas	6	6	.500	3
Beaumont	6	7	.462	3½
San Antonio	5	7	.417	4
Oklahoma City	4	7	.364	4½
Houston	4	7	.364	4½

YESTERDAY'S RESULTS
San Antonio, 9; Shreveport, 5.
Houston, 6; Beaumont, 5.
Tulsa, 5; Fort Worth, 3.
Dallas, 4; Oklahoma City, 2.

Charles Faces NBA Exam on 'Heart Pains'

Ezzard Charles, National Boxing Association heavyweight champion, yesterday was ordered by the NBA executive committee to undergo a physical examination.

The committee, concluding its two-day meeting here, wants to determine if Charles is physically fit to risk his title against Freddie Beshore at Buffalo in a match scheduled for June. Charles postponed his March bout with Beshore, claiming "a muscular ailment around the heart." If the examination finds him physically unfit he will be forcibly retired from the ring, the NBA said.

The NBA also went on record for repeal of the 20 per cent Federal tax on admission tickets. The committee blamed the tax for falling attendance throughout the country.

It also urged all States to use the new type safety glove, but deferred use of the head harness for pros until manufacturers produce something that fastens more securely under the chin.

Hill Prince 3-1 for Derby

St. Louis, April 23 (AP).—Your Host is a 5-to-2 favorite to win this year's Kentucky Derby in revised betting odds issued today by unofficial betting commissioner, James J. Carroll.

Close behind is Hill Prince at 3 to 1.

The next eight horses and their revised odds are Middleground, 4-1; Oil Capitol, 4-1; Theory, 8-1; Mr. Trouble, 20-1; Sun Glow, 20-1; More Sun, 20-1; Greek Ship, 30-1, and French Admiral, 30-1.

Viva Monzon

Madrid, April 23 (AP).—Antonio Monzon, Spanish middleweight champion retained his title tonight by outpointing Juanito Martin in a 12-round bout.

HAVE YOU SMOKED A ROYALIST LATELY?
MORE
✓ MILDNESS!
✓ QUALITY!
✓ VALUE!
10c AND UP

GRABOSKY BROS. INC. — MFRS. — PHILA.
STANDARD CIGAR AND TOBACCO CO., WASHINGTON, D. C.—DISTRIBUTORS

But Wins on Two-Hitter

W-L High Pitcher Finally Issues Walk After 10 Games

By Don Lief

An amazing baseball streak was shattered recently when Stan Monroe walked three batters as Washington-Lee High of Arlington crushed George Washington of Alexandria, 20-3, on Monroe's two-hitter.

For, in compiling a 10-won, none-lost record in 1949, Stan Monroe walked no—repeat—no men. And Monroe met the toughest teams on the W-L schedule as the Little Generals went on to win the State crown.

In the opening playoff game, Monroe posted a 5-0 shutout. He came in to protect a 5-2 margin in the final game.

Some other 1949 aspects of the Monroe arm: he didn't allow more than one run per game; went over seven innings on three occasions without allowing a hit; had three one-hitters, and averaged 14 strikeouts per game.

Stan's coach, Frank Rockwell, calls him "the best high school pitcher I've ever seen."

NOTES: Third Baseman Bob Hampton, Maryland Park's slugger, is cruising at a lofty .713 . . . the season's first triple play was pulled by Western against Anacostia Friday: Raider Shortstop Paul Weinstein snared Bob Chatlin's liner with two men on, whipped the ball to Second Baseman Mickey Meinke who threw to First Baseman Lou Snouffer . . . Joe Hayden's grand slam for Priory against St. Albans was the first homer for the Panther squad . . . W.-L.'s All-State Catcher Eppie Riddle already has two grand slams . . . Bell's Gene Melito has had a no-hitter and two-hitter, but lost both games, 5-0 and 7-2 . . . when Pitcher Jim O'Donnell set down Central, 5-1, for Eastern, he cooled off the Viking bats that had averaged 17 runs per game in non-league games . . . Lefty DeSimon, another W.-L. hotshot, struck out 21 Montgomery-Blair batsmen Friday . . . Coolidge Catcher Arnie Tranen has hit five non-league home runs . . .

Jockey, 72, Places After Long Ride

Miyazaki, Japan (Sunday), April 23 (U.P.).—Seventy-two-year-old jockey Hachirozaemon Omagari rode his 14-year-old horse, Air Girl, 140 miles to enter the Miyazaki Derby—and then placed second in his final race before retiring.

The venerable pair took three days of steady riding to reach the race track from Kagoshima on the southern tip of Japan.

Omagari began his career as a jockey as a boy of 14.

Washington All-Stars Lose in Soccer, 5-2

Baltimore's All-Stars defeated the Washington All-Stars, 5-2, in soccer at Hughesville, Md., yesterday. In a preliminary, the Baltimore Old-Timers blanked the Washington Old-Timers, 2-0.

Fordham Coach Quits

New York, April 23 (AP).—Frank (Bo) Adams resigned today as head basketball coach at Fordham University. He said he wanted to devote more time to operation of a boys camp. He recommended Don Kennedy, a New York high school coach, as his successor.

Mrs. Crosetti Sick

New York, April 23 (AP).—Coach Frank Crosetti of the New York Yankees flew to San Francisco today to join his sick wife.

CHARLES TOWN RACES
Spring Meeting
18 DAYS
April 8 Through April 28
Post Time for First Race 1:30 P.M.
Admission, Grandstand, 50c
Clubhouse, $1.00, both including Tax
Special Train Baltimore & Ohio
Leaves Washington 11:30 A.M.
Silver Spring 11:45 A.M.
Rockville 11:55 A.M.
Arrive Track 1:10 P.M.
Returning promptly after last race

Havre de Grace
8 RACES DAILY
FIRST RACE 1:45
Double Windows Close 1:30
Penna. R.R. Train To Track
Leaves Wash. 11:40 A.M.

HORNING PAWNBROKER
RATES 2% and 3%
18th & No. 1 Highway, Arlington, Va.
NA. 3638 — OT. 9010 — NA. 6414

Sleep in comfort . . .
Work in comfort . . .
WITH A NEW
FRIGIDAIRE
ROOM AIR CONDITIONER

You Can Rent Them Too!
You'll feel better, sleep better and work better.
● It cools, dehumidifies, filters, circulates, ventilates
● No plumbing needed
● Just plugs in to electric outlet
● Takes no floor space
Ask for FREE survey to determine the right type of air condition for your home or office.
TASTET & HEIGHAM
Successors to The BLICK Company
2363 Champlain St. N.W. CO. 6300

Now America's largest-selling full 5 year old straight Kentucky bourbon...
ANCIENT AGE
The whiskey with Age in its flavor!

Straight bourbon whiskey. 86 proof. Ancient Age Distilling Co., Frankfort, Ky.

Breeders Stakes Tops 'Graw Slate

12 Expected In Race for Md. Foals

By Walter Haight
Post Reporter

Three more days of thoroughbred competition remain at Havre de Grace before the curtain is rung down on this 16-day meeting on Wednesday.

Thursday and Friday Charles Town will have the area's sport to itself. On Saturday, Pimlico opens unopposed by Charles Town.

One more stake event on the Graw schedule is the Breeders Stakes, which will headline the final program on Wednesday.

It is a dash of four furlongs for Maryland-foaled 2-year-olds and indications point to a field of at least a dozen. The race has an endowment of $5000 added.

From an original list of 167 nominations to the Breeders event, numerous winners have emerged and it is likely that the stake will be a somewhat open affair in which the luck of the draw for post positions may have a great deal to do with the final placings. At four furlongs there is a short run to the turn, with inside performers having an edge of their rivals.

While it is hard to predict at this time who will be the public favorite in the race, it is certain that Walter A. Edgar's Miss President with John Gilbert in the saddle, will have strong support. Easily victorious in her lone start, the daughter of Challedon and Politigirl impressed that day.

Arrayed against her will be such juveniles as Stan Swing, Direct Time, Panade, B. Battery, Mr. Greenwood, Golden Gesture, Tom Q and Keedee, to mention a few, while the Ella K. Bryson and Alfred Gwynne Vanderbilt Stables also will be represented, although the identity of their color-bearers has not as yet been revealed.

There is also the possibility that several "unknowns" will be in the lineup, adding to the interest in the contest.

Charles Town

FIRST RACE—Six and one half furlongs; purse, $1000; 3-year-olds up; claiming.

P.P.	Horse and Jockey	Wgt.	Odds
1	Mary Novic (Braccelli)	115	4-1
2	*Grand Venture (McDer'ott)	115	6-1
3	*Get Set (no boy)	11[illegible]	[illegible]
4	*Border Pat (McDermott)	115	8-1
5	Dr. Jeep (Danhauer)	120	3-1
6	*Secret Knight (Kane)	115	20-1
7	*Silkandsatin (Hill)	110	5-1
8	*Lady Lavender (Pelaez)	110	20-1
9	Better Light (no boy)	107	8-1
10	*Friend or Foe (Curtin)	115	5-1
11	*Laurelita (no boy)	110	4-1
12	*Lily's Melody (Dosher)	110	8-1
13	Detection (no boy)	120	20-1
14	*Devil Dove (no boy)	110	20-1

SECOND RACE—About 7 furlongs; purse, $800; 4-year-olds up; claiming.

1	Goat Head (Meyerhoffer)	115	8-1
2	Miss Moon (Hill)	110	10-1
3	*Sheldon Ducret (McD'ott)	110	5-2
4	Chosen Miss (Grant)	110	20-1
5	*Flag Maid (no boy)	105	6-1
6	Chilly Tang (Danhauer)	115	5-1
7	*Mad Past (no boy)	110	4-1
8	*Harv Aethel (McDermott)	110	8-1
9	St. Paul (Meyerhoffer)	115	20-1
10	Clip Clop (no boy)	118	4-1
11	*May Moose (no boy)	105	20-1
12	Four Fans (no boy)	110	20-1
13	Nedlon (no boy)	110	6-1
14	Radio Gunner (Root)	115	8-1

THIRD RACE—About 4½ furlongs; purse, $1000; 3-year-olds up; claiming.

1	*Quick News (Palumbo)	111	3-1
2	*Canterbury (no boy)	108	20-1
3	*Cee Wise (no boy)	106	20-1
4	*Wye River (Lauer)	108	10-1
5	W. M. Green (Sorrentino)	118	4-1
6	Spread Wings (Little)	121	3-1
7	*Pappy Boy (Dosher)	113	4-1
8	*Teddyata (Fortune)	111	20-1
9	Teddy Smart (W. Kirk)	118	4-1
10	Coquille (Santer)	113	8-1
11	Vobiscum (no boy)	116	6-1
12	*Rolling Star (no boy)	108	20-1
13	*Wave Off (no boy)	108	20-1
14	*Honor Guard (no boy)	108	20-1

FOURTH RACE—About 4½ furlongs; purse, $1000; 3-year-olds up; claiming.

1	Syllabub (Danhauer)	113	3-1
2	New Hour (Shirey)	118	4-1
3	Andy's Chance (Danhauer)	118	10-1
4	*Corinth (Lauer)	113	20-1
5	*Frank's Moose (Danhauer)	113	4-1
6	Kitty Kilts (McDermott)	110	7-2
7	*Lucky Andy (Curtin)	110	20-1
8	*Fawna (Root)	110	15-1
9	*Nuptial (Dosher)	108	8-1
10	*Adjacent (Danhauer)	110	4-1
11	Early Kan (McDermott)	110	20-1
12	*Phantom Jinks (no boy)	108	10-1
13	Blue Egret (Braccelli)	116	2-1
14	*Gray Beauty (no boy)	105	15-1

FIFTH RACE—About 6 furlongs; purse, $1200; 3-year-olds; allowances.

1	*Kerry Airs (Lauer)	113	4-1
2	*Morning Chime (McD'ott)	111	8-1
3	Yes She Will (Grant)	108	8-1
4	Fashion Hit (Palumbo)	111	4-1
5	*Old Sister (no boy)	103	6-1
6	Snow Passes (Danhauer)	108	3-1
7	Equitime (Root)	108	5-1
8	*Gumptious (Pelaez)	113	20-1
9	*Boston Hero (McDermott)	113	8-1
10	*Chilly Bien (Clark)	106	10-1
11	*Weather Man (Dosher)	113	5-1

SIXTH RACE—About 7 furlongs; purse, $1000; 3-year-olds up; allowances.

1	*Anedda (Clark)	112	6-1
2	Sweep Clean (Root)	118	8-1
3	Fancy (Palumbo)	108	4-1
4	*High Cantle (Lauer)	117	10-1
5	*Foxler (Lauer)	103	12-1
6	Sky Flight (Palumbo)	113	20-1
7	*Principal Joe (Dosher)	108	5-1
8	*aCertified (McDermott)	113	3-1
9	*Hairanette (no boy)	103	5-1
10	*aBy Accident (McDermott)	103	3-1

aMrs. J. D. S. Coleman and H. M. Simpson entry.

SEVENTH RACE—One and one-eighth miles; purse, $1000; claiming; 3-year-olds and upward.

1	*Sunday (Lauer)	107	4-1
2	*Random Jest (Dosher)	116	5-1
3	Flaring (Pikor)	112	4-1
4	Ethelspick (Danhauer)	116	8-1
5	*Count Howard (no boy)	112	15-1
6	Bee Kee (Pikor)	117	5-1
7	Blenshot (Palumbo)	117	4-1
8	Pure Linen (Root)	117	8-1
9	*Gold Bart (no boy)	117	6-1
10	*Boston Baked (McD'mott)	107	4-1
11	*Kings Pride (no boy)	112	8-1
12	*Artro (no boy)	116	6-1
13	*Rugged (no boy)	112	10-1
14	*Caesar B (no boy)	112	20-1

EIGHTH RACE—One and one-eighth miles; purse, $1000; claiming; 3-year-olds and upward.

1	Concise (Pikor)	116	5-1
2	Rio Reigh (Braccille)	112	3-1
3	*Specter (no boy)	116	4-1
4	*Sil Air (Lauer)	112	5-1
5	*Aruba (Dosher)	107	8-1
6	*Mr Flip (Pelaez)	112	4-1
7	*Some Where (McDermott)	107	8-1
8	Hypnotizer (Hill)	117	6-1
9	Grand Piper (Grant)	117	15-1
10	*Llevanito (no boy)	116	20-1
11	Old Fellow (Kratz)	117	4-1
12	*Vinita Sickle (no boy)	116	6-1
13	*Chestwick (no boy)	112	8-1
14	Shalam (Danhauer)	112	20-1

Time! Weather! News! Music!
JIM GIBBONS and "The Town Clock"
Every Morning
MONDAY THRU SATURDAY
6 to 9
DIAL WMAL 630

Bill Bennings Says:

At Havre De Grace

Dear Folks:

Jockey Willie Downs, who has gained many followers with his fearless riding hereabouts, is a sizzling youngster now. He has turned over to the Thoroughbred Racing Protective Bureau two letters revealing that touts have been using his name in conjunction with a successful racket. One letter was from a Kentucky woman who was swindled for $2500 by a man who phoned her from Baltimore and represented himself as Downs. Part of the money was supposed to have been bet on a winner ridden by Downs. The tout had her send telegraph money orders which he picked up posing as Downs. Jack Loome, special agent here for the racing FBI, believes the tout simply pocketed the money. If made, the wager would have returned more than $5000.—Bill.

AT HAVRE DE GRACE
1—Mary Boniface, Quiz Song, Intermittent.
2—Gary Leslie, Sir Bim, Golden Reigh.
3—Dealer, Desert Raid, Lorain.
4—Flood Town, Indus, Bir Ackeim.
5—Flying Weather, Low and High, Fighting Gal.
6—SWAP OUT, Golden Bull, Wide Margin.
7—Charlight, Lady's Ace, Trout Lake.
8—True Dream, Leamour, Cedric.

AT CHARLES TOWN
1—Dr. Jeep, Silkandsatin, Mary Novick.
2—Sheldon Ducret, Goat Head, Mad Past.
3—SPREAD WINGS, Cee Wise, Quick News.
4—Syllabub, Kitty Kilts, New Hour.
5—Kerry Airs, Gumptous, Snow Passes.
6—Certified, Fancy, Principal Joe.
7—Blenshot, Random Jest, Sun Day.
8—Rio Reigh, Specter, Concise.

Havre de Grace Odds, Entries

FIRST RACE—Four and one-half furlongs. Purse, $2500. For 2-year-old maiden fillies.

PP.	Horse. Jockey.	Wt.	Odds
1	Furmorse (no boy)	121	20-1
2	Lena Way (no boy)	121	20-1
3	Suptela (Lynch)	121	20-1
4	Fans Down (Downs)	121	6-1
5	*Cockle Shell (Dickey)	116	20-1
6	Jack's Annie (Basile)	121	8-1
7	Quiz Song (Gilbert)	121	8-1
8	*Intermittent (Culmone)	116	5-1
9	Mischianza (Nash)	121	10-1
10	Mary Boniface (Peters)	121	4-1
11	†Gorgeous Reded (no boy)	114	10-1
12	†Helen's Star (no boy)	114	12-1
13	Inanme (no boy)	121	10-1
14	†Beauty Treat (Salvaggio)	114	6-1
15	Here's Rusty (no boy)	121	6-1
16	†So Grand (Carr)	114	20-1

SECOND RACE—Six furlongs. Purse, $2500; claiming. For 4-year-olds and upward.

1	Strolling Moon (no boy)	116	30-1
2	Charm Prince (no boy)	116	4-1
3	Golden Reigh (Basile)	121	3-1
4	Unaided (Arduini)	111	5-1
5	Minneapolis (Passmore)	118	8-1
6	Honey Ethel (no boy)	111	20-1
7	Gary Leslie (Basile)	118	4-1
8	Elbow Room (Mattison)	118	20-1
9	Big Elm (Cardoza)	118	10-1
10	*Sunny South (no boy)	111	15-1
11	†Sir Bim (Salvaggio)	111	8-1
12	French Lure (Downs)	113	20-1
13	Young Scamp (Shuk)	118	10-1

THIRD RACE—Mile and 70 yards. Purse, $2500. For maiden 3-year-olds.

1	San San (Basile)	117	10-1
2	Desert Raid (Gilbert)	122	6-1
3	King Pimp (no boy)	122	10-1
4	aKensington Lad (no boy)	122	4-1
5	Garibaldi (no boy)	122	30-1
6	Impress (no boy)	122	15-1
7	bPeace Rock (Balzaretti)	122	8-1
8	aTacaro (no boy)	122	4-1
9	Dealer (Snellings)	122	3-1
10	Guided Missile (no boy)	122	12-1
11	*Cypress (Servis)	117	30-1
12	†Dashing Don (Salvaggio)	115	6-1
13	Dimps (Shuk)	117	20-1
14	†Loran (Sanders)	110	8-1
15	bGallawhirl (Passmore)	117	8-1

aJones-Chewning entry.
bC. Mahlon Kline entry.

FOURTH RACE—Six furlongs. Purse, $3000; claiming. For 4-year-olds and upward.

1	Duke Aumar (Shuk)	112	20-1
2	aGoing Airy (no boy)	115	6-1
3	†Indus (no boy)	109	3-1
4	*Bat Girl (Dorsey)	105	20-1
5	†Damson (Sanders)	110	10-1
6	Bir Ackeim (Robertson)	123	10-1
7	bBlue Holly (no boy)	120	10-1
8	Flood Town (Strange)	120	4-1
9	Thin Dime (Arduini)	107	12-1
10	bCape Cod Jr. (no boy)	118	10-1
11	aFloco (no boy)	113	6-1
12	*Weeping Willow (Carr)	108	20-1
13	†Handy Man (no boy)	111	12-1

aMikell Williams entry.
bCreswell-Archer entry.

FIFTH RACE—Six furlongs. Purse, $3500; claiming. For 4-year-olds and upward.

1	Gambler (Basile)	113	6-1
2	*Fighting Gal (no boy)	111	6-1
3	Andy Handy (no boy)	118	5-1
4	Low and High (no boy)	116	8-1
5	Flying Weather (Kirk)	118	3-1
6	Balu Mike (Basile)	110	6-1
7	Sonofun (Nash)	116	5-1
8	Midianite (Basile)	121	6-1

SIXTH RACE—One and one-eighth miles, purse, $4000; allowances. For 4-year-olds and upward.

1	*Golden Bull (Culmone)	113	3-1
2	Wide Margin (Hanford)	116	3-1
3	Bayeux (Balzaretti)	109	20-1
4	Manchac (Strange)	118	5-2
5	Swap Out (no boy)	110	8-5

SEVENTH RACE—One and one-eighth miles. Purse, $2000; claiming. For 4-year-olds and upward.

1	†Lock Control (no boy)	115	8-1
2	Brother Willie (Cardoza)	122	6-1
3	*Pine Tree (no boy)	112	20-1
4	Lady's Ace (Kirk)	122	5-1
5	†Dazzle Dust (no boy)	117	10-1
6	†Pleito (Sanders)	105	20-1
7	*Gene Chance (no boy)	112	15-1
8	Proud Reward (no boy)	122	10-1
9	*Tiger Age (no boy)	117	30-1
10	Voltaire (no boy)	117	20-1
11	†Playagi (Salvaggio)	110	15-1
12	Charlight (Peters)	124	5-2
13	Raw Cord (no boy)	112	30-1
14	†Trout Lake (no boy)	117	4-1
15	*Joe's Sun (no boy)	119	5-1
16	*Battle Clamp (Dickey)	119	20-1

EIGHTH RACE—One and one-sixteenth miles; purse, $3000; claiming. For 4-year-olds and upward.

1	True Dream (Gilbert)	120	6-1
2	a†Cee Vee (Salvaggio)	115	3-1
3	*Windy (Culmone)	119	8-1
4	aReborn (Robertson)	124	3-1
5	*Leamour (Dickey)	115	5-1
6	Cedric (no boy)	119	4-1
7	Grand Barter (Basile)	120	10-1
8	March Chick (Kirk)	120	5-1
9	Carmargo Bill (Wagner)	124	6-1
10	†Sandlot (no boy)	115	20-1

aG. I. Strother entry.
*5 lbs. apprentice allowance claimed.
†7 lbs. apprentice allowance claimed.

Suffolk

1—¾; $2000; claiming; 4-year-olds up.
*She Got It .. 101 | Flying Guy 111
Wise Brunette . 108 | †Eternal Brief . 108
*Astound ..... 103 | Around Town .. 113
*Miss Rhoda . 103 | Mel Cavano ... 111
Fighting Hard . 113 | Freedom Girl .. 106

2—¾; $2000; claiming; 4-year-olds up.
*Hi Landing .. 106 | *Bunty Imp ... 108
*Henry Payne . 108 | Ellechor 106
Monitor ...... 113 | *Liberty Trite . 103
*Flo's Reward . 101 | Forethought ... 113
Sup'me Moment 108 | Be Proud 113

3—¾; $2000; claiming; 4-year-olds up.
*Mystery Mark. 103 | War Champ ... 111
Pencell .... 113 | †First Command 115
Rube .... 113 | Easy Spell 113
Sea Fare ...... 113 | Amen 106
Jolly Gremlin . 113 | Dart Back 106

4—½ mi.; $2400; claiming; 2-year-olds.
Summer Cruise. 105 | Red Frances ... 111
*Posey Plus .. 106 | Blue Roxy 111
Toston .... 114 | Black Ed 114
*Maximal ..... 115 | Gray Bit 105

5—¾; $2000; claiming; 3-year-olds.
*Miss Burgoo .. 101 | Lillian W. 106
Bobeck .... 111 | Gay Jessica 109
Black Nymph . 112 | Novadale 112
Moose Pone ... 112 | Comedy Boy .. 111
*Min .... 110 | Miss Pinup 106

6—¾; $3500; allowances; 3-year-olds up.
Grand Isle .... 110 | *Hy Diamond .. 103
Gray Star .... 105 | *Directoire 117
Halorette ..... 102 | Countess In ... 108
Bernie Moose .. 110

7—¾; $2300; claiming; 3-year-olds.
Capt. Boudour. 113 | Zo-Bo 113
Sticker .... 116 | Longtide 105
*Mr. Syracuse. 106 | Uncle Doc 107
Over Power ... 113 | Irish Wash 122

8—1⅛; $2800; claiming; 3-year-olds.
Vinita Ed ..... 119 | Mr. Chairman . 112
Snow Whirl .. 109 | Lolling 108
Pritty Watch . 101 | *Liberty Road . 108

9—1⅛; $2000; claiming; 4-year-olds up.
*Pacific Star . 99 | *Picanny 106
Placerville .... 111 | *Micky Q 115
Do Reigh Mi . 111 | zColleen H 99
*Abim .... 109 | Tel O'Sullivan . 111
River Boyne ... 114

*Five pounds apprentice allowance claimed.
Seven pounds apprentice allowance claimed.

BASEBALL TONITE
WASHINGTON vs. BOSTON
8:30 P.M.
GRIFFITH STADIUM

Jamaica

1—¾; $3000; maiden 2-year old fillies.
Front Seat ... 117 | Joan Anne K. .. 111
Foxy Baby .... 119 | Water Maid 111
*Shopping Spree 108 | *Budding Grove. 106
*Schottische .. 106 | Appraise 119
Manolita ..... 111 | Crisis II 111
*Carlyn Ring .. 114 | Brooktown 119
Paper Doll .... 115 | Good Crey 119
!Floriday Fay.. 104 | Seldom 119
*Seemly ...... 106 | *Linda's Lady.. 106

2—¾; $3000; 4-year-olds; claiming.
*Glory Song .. 111 | Jean Meter 116
*Bundlrab .... 111 | Blue Row 111
Buvel .... 111 | *Maid of Oz .. 106
Ray Star ..... 116 | *Chaldia 116
*Gay Love 111

3—¾; $3000; 4-year-olds up; claiming.
*Poser .... 106 | †Azure 104
Goingsherway .. 116 | Solid Trick 113
Lady Marilyn .. 116 | Boston Babette. 111
Puffball ...... 116 | Comic Ann 111
C'est Tout 116

4—¾; $3500; 4-year-olds up; claiming.
*Razzmatazz .. 110 | Challenge Like.. 112
Jam Session .. 115 | Upbeat 117
*Master Mind.. 117 | Escrow 115
Anthracite ... 115 | *Third Ace 115

5—¾; $3500; 3-year-olds; allowances.
Promptness .... 118 | *Curtain Raiser 113
Cup King ..... 116 | *Fulton 113
*Free and Equal 113 | Kouli Khan ... 118
Princely ...... 113 | Shiela's Reward 118
Dee See Six ... 118 | Sir David 113

6—⅝; $10,000 added; 2-year-old fillies.
Lost Ray ..... 114 | Sweet Talk 114
John's Ex .... 114 | Ruddy B. 110
Atlanta ...... 114 | Eye One Two .. 114
Pigeon's Pride.. 119 | Miss Lyonors... 110
Bank Account.. 119

7—1⅛; $3000; 3-year-olds; claiming.
*Final Trick .. 114 | Populace 113
Importation ... 122 | *Mr. Willie 114
*Wise Quest ... 117 | Bright Comet .. 113
Sails .... 114 | Podium 108
*Eutaw 114

8—1⅛; $3000; 4-year-olds up; claiming.
*Undercut .... 115 | *aBrave Reward 109
Jhansi .... 109 | Bright Armor .. 113
*aFox Ring ... 111 | Transatlantic .. 114
*Killeybegs ... 112 | Marine Light .. 114

a-Mrs. E. D. Jacobs entry.
*5 lbs., †7 lbs. allowance claimed.

Post Consensus

AT CHARLES TOWN
1—Grand Venture, Dr. Jeep, Border Pat.
2—SHELDON DUCRET, Harv Aethel, Mad Past.
*—W. M. Green, Teddyatta, Spread Wings.
4—Kitty Kilts, Lucky Andy, New Hour.
5—Morning Chime, Gumptuous, Snow Passes.
6—Principal Joe, Certified, Fancy.
7—Random Jest, Count Howard, Ethels Pick.
8—Concise, Rio Reigh, Specter.

AT HAVRE DE GRACE
1—Mary Boniface, Intermittent, Fans Down.
2—Golden Reigh, Gary Leslie, Charm Prince.
3—Dealer, Tacaro, Kensington Lad.
4—INDUS, Flood Town, Going Airy.
5—Flying Weather, Balu Mike, Gambler.
6—Swap Out, Manchac, Bayeux.
7—Charlight, Trout Lake, Joe's Sun.
8—March Chick, Reborn, Cee Vee.

AP Selections

AT JAMAICA
1—Seldom, Lindas Lady, Front Seat.
2—Bundlrab, Chaldia, Maid of Oz.
3—Puffball, Lady Marilyn, Poser.
4—JAM SESSION, Upbeat, Master Mind.
5—Curtain Raiser, Shielas Reward, Promptness.
6—Bank Account, Atalanta, Ruddy.
7—Wise Quest, Sails, Podium.
8—Fox Ring, Undercut, Killeybegs.

CRIME—From Page 1

FCC Chief to Outline Plan For Attack on Race Wires

be used without starting a new "prohibition era" in which the Federal Government would have to take over the hopeless local job of running down the Nation's 50,000 or more bookies.

Coy is expected to make public a voluminous 1944 FCC staff study on the use of wires and phones for disseminating racing information. His argument for criminal sanctions is expected to be based on those findings.

Although the study was a confidential one and Western Union and the American Telephone and Telegraph Co. were not asked to testify on allowed to cross-examine witnesses, it does offer the largest mass of information on present-day gambling operations.

McGrath, referring to the FCC report, noted that Continental Press Service—the big wire service that now sends race data around the country without violating the law—had, as of 1944, "attempted to insulate itself" by dealing with only six regional distributors. They then were located in Baltimore, Rochester, Cleveland, Indianapolis, St. Louis and Los Angeles.

In turn, these six distributors then operated "drops" (sending and receiving stations) in 36 cities. The regional distributors then sold the service to bookie joints. It was testified before the Senate Commerce Subcommittee last week that California, Texas and Florida have driven the wire drops out of the States and that phone lines are now being used instead.

Phone Use Stressed

The FCC report stated that during its investigation "there was no subject on which such unanimity of opinion prevailed . . . as the indispensability and wide use of the telephone in the bookmaker's operation."

The report stated that while it would be difficult for FCC to determine how many phones were being used for gambling purposes, the phone company could "easily and inexpensively" find out because the "normal conduct of routine duties permits or requires" installers, credit managers, wire chiefs and other employes to learn the nature of the business of any subscriber making extraordinary use of telephone service."

A. T. & T., the FCC reported, back in 1939 stopped leasing interstate telegraph circuits to Nationwide News Service, Inc., the predecessor to Continental, and which used to be owned by the late Moe Annenberg. Annenberg liquidated Nationwide soon after being indicted for failure to report all of his huge income from the race wire service. He subsequently seved a jail term for the offense.

Continental leased nearly 17,000 miles of wires, the FCC report stated, from Western Union. FCC said that "the racing circuits have been a source of substantial revenue to Western Union for many years, even in the early period of Annenberg's control . . ." and use of A. T. & T. wires.

McGrath last week noted a report at the crime conference that telegraph office employes were taking bets on football and using the public message facilities for paying off. He did not say so, but that occurred in Maine.

The FCC report was made to determine how much the use of wires and phones were cutting into the conduct of the war. The report concluded that "the impact upon telephone service that flows from the activities of bookmakers and the disseminators who serve them is felt principally in aggravating the present-day over-all instrument shortage and in contributing to the present overload of the long-distance circuits."

During last week's hearings, Mayor Fletcher Bowron of Los Angeles testified that in his drive to break up gambling the phone company "has been cooperative" and Western Union "not quite so cooperative, but it has complied."

The United States Circuit Court of Appeals has upheld Western Union is refusing wires to Continental in California after the State declared they were being used in violation of State anti-gambling laws.

In Texas, Western Union took out the race wire machines only after the State filed a suit to force it to do so, according to a statement Friday by Texas Attorney General Price Daniel. He said the telegraph company knew that the local sports news concern was a "mere subterfuge" to cover up the use of Continental's information for gambling.

Earlier last week, New York City officials put before the Senators a series of charts to show how Continental wire race information reaches bookies in New York via numerous local "news" sheets and services.

In the Washington area last year, United States Attorney George Morris Fay pounced on some 300 phones of alleged gamblers but ran into trouble in the courts over removing them. The phone company here, an A. T. & T. subsidiary, subsequently did yank about -00 or more when Fay won several court tests after losing the first one.

SAFE—From Page 1

Baker Held in Safe-Cracking

nw., and got Lackey in the 400 block of I st. nw.

Police found the basement door under the Briggs' market jimmied open. The intruders also had forced an iron door at the top of the steps leading from the basement to the first floor and the Washington Supply Liquor & Wine Co., at 500 K st. nw.

A 2000-pound safe in the liquor store had been blasted open, probably with nitroglycerine. The door of the safe had been blown 12 feet.

But the effort was futile. An undisclosed sum of money was in the safe, but in a metal chest which the thieves were unable to penetrate.

A smaller 500-pound safe also was blown open (police believe dynamite was used on this safe), and from it was taken about $12 in small change. The men did not get away with even this small amount. They had the change in a shopping bag which they dropped in the alley as they fled.

Baker, who has a criminal record dating to 1933, was tried in District Court last month on the charge he conspired to fire his faltering restaurant business to collect insurance.

Mistrial Ruled by Judge

A mistrial was ruled by Judge Alan T. Goldsborough when a poll showed one juror dissented with the foreman's announced verdict of guilty.

According to police, Baker was sentenced to three years in the Atlanta Penitentiary in 1933 for counterfeiting, got six months in 1937 as a parole violator, and in 1940 drew another three-year sentence, again for counterfeiting.

Cubs Comb Minors To Strengthen Their Roster

Chicago, April 23 (AP).—The Chicago Cubs, tied for first place, are going into the minors in quest of players.

Wid Mathews, director of player personnel said five scouts have been assigned to comb the minors for top flight talent.

"Just because our team has started fast, and don't think we are not happy, we aren't going to rest. We have been unable to make any favorable deals with major league teams, so we are going to scout the minors for strength. If we find players who meet our requirements we are going to make deals if humanly possible."

You don't have to stop smoking!
Read: "The Facts About Cigarettes and Your Health"
MAY Coronet NOW ON SALE

WE DARE THEM ALL!

YES, PHILIP MORRIS challenges any other leading brand to suggest this test to the smokers of America!

1 . . . light up a PHILIP MORRIS
THEN, just take a puff—DON'T INHALE—and s-l-o-w-l-y let the smoke come through your nose. Easy, isn't it? And NOW . . .

2 . . . light up your present brand
Do exactly the same thing—DON'T INHALE. Notice that bite, that sting? Quite a difference from PHILIP MORRIS!

In Just ONE MINUTE you can prove to yourself PHILIP MORRIS is definitely less irritating —therefore MORE ENJOYABLE than the brand you're now smoking*

MAKE NO MISTAKE . . . Only ONE cigarette is recognized by eminent medical authorities as definitely less irritating. That cigarette is PHILIP MORRIS!

NO CIGARETTE HANGOVER
means
MORE SMOKING PLEASURE!

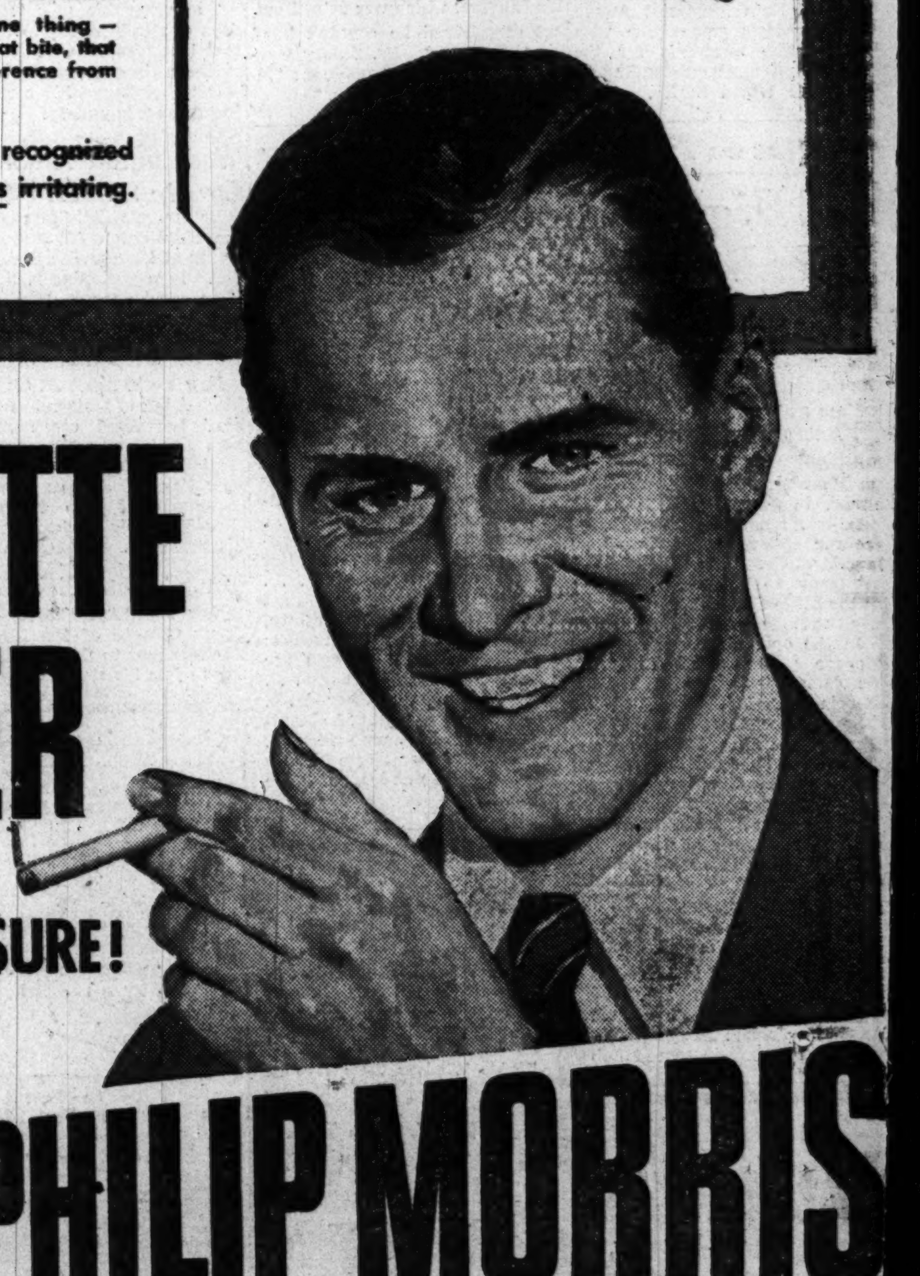

CALL FOR PHILIP MORRIS

*Confirmed in signed statements by thousands and thousands of smokers all over America!

WASHINGTON VETERANS—
JOIN YOUR FRIENDS IN THE ARMY'S ORGANIZED RESERVE!

April and May are Organized Reserve Corps Months. During this time, the U. S. Army urges all former service men and women to give full support to the peacetime security role of your local Reserve Unit. Join the Reserve now!

BUILD VALUABLE RETIREMENT CREDIT!
As a Reservist, you can begin at once building up credit for comparatively early retirement, at no cost to you!

NOW—Valuable, personal benefits for Army Reservists. Ask any Reservist about your opportunities in the ORC.

YOU GET PAID, TOO!
As a member of a Mobilization-Day Unit, or Cadre Division, you will drill regularly—and will be paid for the drills you attend.

YOU'LL LEARN A LOT!
Through an expanded training program, Army Reservists have finer educational opportunities to help them qualify for job-advancement and promotions in rank!

Join the local Army Reserve Unit, today! Check with your U. S. Army and U. S. Air Force recruiting station for all the facts you need to make your decision! This is the time to join the Reserve!

U. S. ARMY AND U. S. AIR FORCE RECRUITING STATION
403 10th St. N.W. RE. 6700—Ext. 74305

U. S. ARMY ORGANIZED RESERVE CORPS OFFICE
246-B North Post, Ft. Myer, Va.
Phone CHestnut 3368

The men and women of the U. S. Army's Organized Reserve Corps constitute a backbone of skill and experience for the rapid and efficient expansion of our Army in time of national emergency.

The Washington Post

MONDAY, APRIL 24, 1950

Tonight on WTOP, 8:00 p. m.
JAMES STEWART
stars in drama on premiere of "Hollywood Star Playhouse."

The Federal Diary by Jerry Kluttz

3 Departments' Workers Pile Up Leave Worth More Than 116 Million

The 96,000 employes in three departments—State, Commerce and Justice—have piled up a total of 3,573,163 day of accumulated annual leave and 3,783,805 days of sick leave. It would cost Uncle Same $116,814,804 to pay off leave credited to these workers.

State's 21,000 employes have by far the highest average accumulation of leave, but its Foreign Service people are entitled to 60 days of leave annually. They have 1,127,945 days of annual and 848,197 days of sick leave. Justice's 27,000 employes have 992,160 days of annual and 1,222,520 days of sick leave stored up. Commerce's 49,000 employes have 1,380,661 days of annual and 1,617,977 days of sick leave to their credits.

The leave figures on the three departments were given to the House by fair-minded Representative Karl Stefan (R., Nebr.), who said in part:

"I do not advocate a decrease in the number of leave days allowed to Government employes. I merely call your attention to the fact that something will have to be done about paying up this annual leave in order that we can start each fiscal year at a more reasonable basis."

REVEALING? The quote of the week comes from Representative Bryson (D., S. C.), who said:

"Is it not a matter of fact that seldom, if ever, are negotiations started between diplomats representing our country and other countries before they get pretty well soused with booze?"

He asked the question of Representative Rees (R., Kans.), who conceded that the use of liquor by diplomats "is terribly overdone."

POLITICS? The National Civil Service League has thrown its influence behind the bottled-up Frear bill. It challenged a statement by Chairman Johnston of the Senate Postoffice and Civil Service Committee, that the Constitution requires appointment of postmasters by the President and confirmation by the Senate. The league answered in part:

"The maner in which they (the postmasters) are now selected—political acceptability first, and business ability second—lowers the value of the Postoffice Department as a business institution. The department will never be on a real business basis as long as Senate confirmation, which means political selection, decides who will be postmaster in every city in the United States."

PHS: Representative Keefe (R., Wis.) has drafted amendments to boost the budget of the Public Health Service. He's recognized as the congressional expert on the PHS, and is one of its most enthusiastic supporters.

Keefe will see three million dollars for cancer research facilities; $2,500,000 additional for mental-health research; four million dollars for continuation of the heart research construction program, and the full budget as recommended by the President for hospital construction under the Hill-Burton Act. He's assured of considerable support for his amendments to the big omnibus budget bill now being debated in the House.

QUOTA SYSTEM: The State quota law is preventing hundreds of residents of this city and Maryland and Virginia from getting Federal jobs. However, most jobs here are exempt from the quota law. The latest Civil Service list of exemptions follows:

Professional and scientific jobs that pay at least $3000 to start; all jobs classified GS-14 and above; apprentice jobs in trades and skills; artisan and helper positions; all jobs in graphic and map reproduction arts that require trade knowledge and manual skill.

Positions of operating engineman, fireman, oiler, general helper, laborer, foreman of laborers, gardener, grounds keeper, animal keeper, chauffeur, truck driver, motor vehicle dispatcher, and elevator and phone operators, and all GS-1, 2 and 3 typist and stenographer jobs until June 30. All jobs in the Government Printing Office, National Capital Housing Authority, and agency field offices here also are exempt.

In addition, veterans as a group are not subject to the State quota law.

Shrine Circus Opens Tonight...

The Washington Post

BEHIND THE SCENES—Though they live with the circus, Mickey, 6, and Ray Hartzell, 5, sons of the Flying Hartzells, featured performers, never tire of admiring the animals. Here they watch as Caldonia, standing, and Pat Parrish, aerialists, play with baby elephant. Circus arrived yesterday from Harrisburg, Pa., and will open tonight at 8:30 at Uline Arena. Beginning Tuesday, there will be six matinees and seven evening shows. Circus will run through Sunday night

Police Seek Five More In Dope Ring

Six Suspects Now In Custody; 1 Free On Bond as Police Drive on Combine

Police and Federal agents still searched for five persons last night to complete their roundup of a $200,000-a-year narcotics ring, described as the biggest in Washington.

Moving swiftly Saturday, they arrested seven persons and charged them with violation of the Harrison Narcotics Act.

Only one of the seven—John Edward Histon, 48—was able to make bond. He was freed in $1000.

Still in custody were Fred Gray, 38; Mrs. Virginia Blevins, 31; Carrie Cole, 42; Harry Lee, 51; John Hannon Levister, 38, and William Francis Corridan, 53. In addition, two women were booked as Government witnesses. Police released three other persons after questioning them.

The Washington Post is not listing the addresses given to police by those arrested. Police said most of them gave incorrect addresses so that their quarters would not be searched for narcotics.

The police narcotic squad and Federal agents are still armed with five warrants for others wanted in connection with the narcotics traffic.

The seven now under arrest will be arraigned today before United States Commissioner Cyril S. Larwrence.

Correction

In reporting on the roundup of alleged members of a local narcotics ring, The Washington Post yesterday identified, in a photo caption, one of the men arrested as John Hannon Levister, of 1124 12th st. nw. Although this is the address given by Levister to police, he does not live there. The Washington Post regrets the error.

It Was a Rough Day for Washington Police...

By Gene Jones—The Washington Post

Pvt. Albert Palls lies unconscious in street as fellow officers prepare to lift him to ambulance.

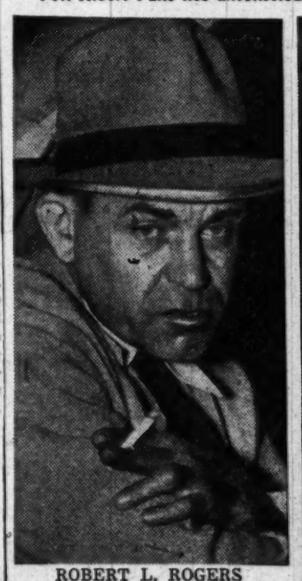

ROBERT L. ROGERS
Glares in patrol wagon

The Washington Post

Sergt. Vincent Cleary lies on ground after horse threw him; Pvt. Lee Dodd, also the U. S. Park Police, kneels over him.

Academicians Open Meeting Here Today

The three-day annual meeting of the National Academy of Sciences opens here today at the organization's home, 2101 Constitution ave.

Scientific sessions, the presentation of outstanding scientific reports from investigators throughout United States, will commence at 10 a. m., after a half-hour business meeting of academy members.

It is at these scientific sessions of the academy that some of the year's most outstanding scientific accomplishments are reported. Topics may range from ants to Aztecs or down the alphabet through zymurgy (a branch of chemical technology dealing with cheese curing, leather processing and other similar subjects).

Tonight, Dr. I. I. Rabi, executive officer of the physics department of Columbia University, will deliver the academy's annual public lecture, at the academy auditorium. A smoker, for academy members, will follow, at the Cosmos Club.

Tuesday's activities will be devoted chiefly to academy affairs, including the election of officers, the voting in of new members, and deliberations of academy resolutions.

On Wednesday, scientific sessions will be resumed, with adjournment at conclusion of the afternoon session.

St. Elizabeths Psychiatric Aide Gets Merit Award

Samuel T. Wyant of Camp Springs, Md., has been presented with a certificate of merit for his work as a psychiatric aide at St. Elizabeths Hospital.

The certificate and a gift of a billfold were given him for his work during 1949 by the National Mental Health Foundation.

Wyant, who lives at 7211 Brinkley rd., Camp Springs, will complete 20 years as full-time aide on May 1. He became an aide at 22 after working as a clerk for the Peoples Drug Co. and the Safeway Stores.

On Discrimination

Area College Leaders Meet Here Today

College presidents, deans and members of the boards of trustees of colleges in the District, Maryland, Virginia and Delaware will participate in a conference here today on discrimination in higher education.

The conference, to be held at American University starting at 9:30 a. m. was called by the educators to discuss problems of discrimination in admission procedures, policies for faculty and staff personnel, and practices affecting student life.

Dr. Harold Benjamin, dean of Maryland University's college of education, will be keynote speaker. Dr. Paul F. Douglass, president of American University, will open the conference. Members of the planning committee include Dr. Walter E. Hager, president of Wilson Teachers College, chairman; Dr. H. F. Cotterman, University of Maryland; Dr. Roy J. Deferrari, secretary-general, Catholic University; Dr. Donald Derby, American University; Dean Hugh G. Price, Montgomery Junior College; Dr. Edwin H. Sponseller, Hood College, and Dr. Charles Thompson, dean of the Howard University graduate school.

Lane Will Address Silver Spring Banquet

Gov. W. Preston Lane, jr., will be the principal speaker at the Father and Son Banquet of Woodside Methodist Men's Club, Tuesday at 7 p. m. at the church's social hall, Georgia ave., Silver Spring.

Other speakers include Max Farrington, athletic director at George Washington University, and Jack Blank, Washington civic leader. Several local sports figures are also expected to attend.

Tax Talk Set Tuesday

Harry K. Green, Arlington County commissioner of revenue, will discuss the 1950 reassessment of county real estate at a meeting of the Arlington Forest Citizens Association at 8 p. m. Tuesday in the Arlington Forest Methodist Church, Lee blv. and Henderson rd.

3 Soldiers Hurt in Va. Auto Crash

Three Fort Belvoir soldiers were injured in nearby Virginia early yesterday when one khaki-clad driver fell asleep at the wheel and ran off the road into a parked car.

The accident happened on Route 1, about three miles south of Alexandria.

Police said the soldier-driver who dozed off was Daniel O. Shoopman. His car ran off the left side of the road and smashed into the front of a car operated by another Fort Belvoir soldier, William D. Ullman, 25. Ullman had pulled his car off the road and parked.

Shoopman suffered a possible fracture of ribs and lacerated forehead and Ullman a possible fracture of the left leg. The third soldier, William M. Dryden, a passenger in Shoopman's car, received a possible fractured left leg, a compound fracture of the right leg and facial lacerations. All were taken to the post hospital at Fort Belvoir.

Robert Dinges, 19, of Leaksvile, Va., suffered a compound leg fracture in a traffic accident at 1 a. m. on Route 12, 3 miles south of Luray, Va.

Police said the car driven by Dinges struck a mailbox and then collided with a parked truck. Dinges was taken to the University of Virginia Hospital at Charlottesville, Va.

T. C. Reserve Group To Be Activated

The First Transportation Corps Chapter of the Reserve Officers Association in the United States will be activated at a cocktail party and dinner at 6 p. m. Tuesday at the Officers Club, Fort Myer.

Maj. Gen. Frank Heileman, Chief of Transportation; Maj. Gen. Carl Gray, Veterans administrator, and Brig. Gen. Arthur Evans, executive director of the R. O. A., will be guests of honor at the dinner, tickets for which may be purchased at the time.

Car Speeds Off, Investigating Officer Hurt

A Second Precinct rookie, investigating a car whose lights weren't on, was painfully injured early yesterday when the driver sped off with the policeman hanging on the running board until thrown.

Rodgers

The driver, Robert L. Rogers, 43, a mechanic, of 1140 Oates st. ne., was chased, stopped, and held for police by a passing taxi driver. By coincidence, the cab driver's name and that of the motorist are almost identical.

The policeman, Pvt. Albert Palls, 32, of 1431 Massachusetts ave. nw., was thrown from the car and suffered possible fractures of the left shoulder and right knee.

Palls, who has been on the force about a year, noticed the car, lights out, stopped for a traffic signal at New York ave. and North Capitol.

But as he opened the right front door of the auto to investigate, he said, the car suddenly started.

Meantime, the cab driver—Robert L. Rodgers—had noticed the incident and took after Rogers. The hackie finally stopped Rogers, traveling at an estimated 55 to 60 miles an hour, at Florida ave. and O st. ne.

The 31-year-old taxi driver, who lives at 10 Quincy pl. ne., detained Rogers until police arrived.

Rogers was charged with assault with a dangerous weapon (auto); leaving the scene of an accident; driving while drunk, and operating without lights.

Park Police Sergeant Hurt As New Horse Throws Him

Park Police Sergt. Vincent W. Cleary, 42, was thrown and injured about 1 p. m. yesterday by a new, inexperienced park police horse, Bigshot.

Hurled to the ground adjacent to the H st. cutoff to Rock Creek parkway, Cleary was taken to Emergency Hospital, treated for contusions and bruises to the right hip, and sent to his home, 4309 Lawrence st., Colmar Manor, Md.

Bigshot

The bolting Bigshot was recovered, a few minutes after the accident, on the approaches to Key Bridge.

Cleary was riding the horse, which was purchased by park police about a week ago, under the M st. bridge when traffic made it restive. Cleary, because of low clearance, was leaning back and off balance, another park policeman said, when the horse bolted.

Cleary, who aside from World War II military service has been with the park police about 20 years, had another mishap about two months ago when, his horse carried him against a tree near Pierce Mill in Rock Creek Park.

Policeman Injured Looking for Prowler

Investigating a police call for a prowler, Police Pvt. Wayland F. Fallin, 36, of 4368 Southern ave. se., was injured late Saturday when he fell four feet from one roof to another.

Fallin was treated at Providence Hospital for a severe cut and possible fracture of the right hand, and a possible fracture of the right ankle. The roof he fell from is at 4027 South Capitol st.

Gallinger Appeals For Blood Donations

Non-emergency operations are being delayed at Gallinger Hospital because of a shortage of blood.

Supplies are down to less than 10 pints, hospital officials said yesterday in making an appeal for donors. Blood needed is type O (Rh negative).

Donors may contribute by going to the Gallinger surgical building between 8:30 a. m. and 9 p. m. today.

Fay Awaits Baltimore Report on Bribe Case

D. C. Woman Held In $10,000 Bond in Alleged Trial 'Fix'; D. C. Doctor Involved

A Washington woman still was held by Baltimore police last night after she allegedly offered a bribe to a woman there who is a witness in an abortion case now before the grand jury in the District.

The woman held was identified as Miss Alice Galusha, 26, of 1343 Clifton st. nw., who is employed as an IBM operator in the central payroll office of Peoples Drug Stores.

United States Attorney George Morris Fay said yesterday he is expecting a report today from Baltimore police. Until he reads the report, Fay said, he will not know whether to have Miss Galusha returned here on a Federal warrant or let Baltimore authorities deal with the case.

Fay would not discuss any details of the abortion case being considered by the District grand jury other than to say it involves a Washington physician.

He confirmed, however, that he asked Baltimore police to watch a witness, a woman living in northeast Baltimore, when he learned the physician under suspicion might try to contact her.

Baltimore detectives were hidden in the home of the witness when Miss Galusha arrived. They said they heard her try to argue the Baltimore woman out of appearing as a witness against the Washington doctor.

Police said when Miss Galusha was arrested she was carrying $600 in her purse. Fay's office here asked Baltimore authorities to hold her in $10,000 bond.

Three Sought In Shooting Over Traffic

Three men wanted by Montgomery County police for a traffic argument shooting affray may be the "Pimple-Faced Gang" wanted for several holdups in Washington.

Washington police said the description of the three men who shot Norman P. Watkins, 31, 1826 6th st. nw., about 4 a. m. yesterday after an argument over traffic bears close resemblance to the three men who held up the Fruit Growers Express Co. treasurer's office of $400 on the ninth floor of 1101 Vermont ave. nw., April 12.

According to police at Silver Spring, Watkins and Ralph Turner, 2244 12th st. nw., were cut off by another car while driving on Georgia ave. near East-West Highway, Silver Spring. In the ensuing argument one of the youths pulled out a pistol and shot Watkins in the thigh. Watkins was treated at Garfield Hospital, where he was taken by Turner after the shooting, and released.

Montgomery County police broadcast a lookout for the trio, two men about 25 years old, one with a pimply face and the third about 18 years old.

The trio was riding in a black Dodge sedan of about 1939 vintage with a red stripe on body and white sidewall tires.

Washington police said the descriptions are close to those of the trio who robbed the Fruit Growers Express. The same trio also is believed to have held up the headquarters of Local 102 of the Sheet Metal Workers and took $1000, and to have obtained $3700 the following day in a holdup of an Arlington County sheet metal and roofers company.

Tuberculosis Group To Meet in Arlington

The Arlington Tuberculosis Association will hold its annual meeting at 8 p. m. today in the Arlington Health Department Auditorium, 1800 N. Edison st., Arlington.

Dr. Joseph B. Stocklen, assistant professor of clinical and preventive medicine at Western Reserve School of Medicine, in Cleveland, Ohio, will speak on "The Rehabilitation of the Tuberculous."

Too Many Rides for $1.75 Outlay

Tickets Urged Instead of 'Over-Used' Transit Passes

By Sam Zagoria
Post Reporter

A perforated strip of tickets is considered the "only practical" replacement for the weekly pass on Washington streetcars and buses.

This is the opinion of a District Public Utilities Commission expert as the commission prepares to resume hearings on the Capital Transit Co. fare increase Wednesday at 10 a. m. in the District Building.

The same expert, V. A. McElfresh, executive accountant and auditor for the past 10 years, however, raised serious doubts that any change in the pass is necessary.

The CTC has asked for a rate schedule of 15 cents cash, tokens at 6 for 80 cents and elimination of the 17-year-old weekly pass.

These rates were proposed to replace the present schedule of a 13-cent-cash fare, tokens at 3 for 35 cents and a $1.75 weekly pass. The current rates were the exact ones proposed by McElfresh during 1948 hearings on a Capital Transit Co. petition for fare increases.

The weekly passes may become the crux of the entire fare increase hearings. As the PUC sessions recessed three weeks ago, Chairman James H. Flanagan asked the participants, including the firm, to submit suggestions on how the pass could be retained, indicating the Commission's concern.

McElfresh said the pass problem is a thorny one. He pointed out that the pass was originally extolled as a convenient—as well as economical—way of buying transportation for the entire family.

The CTC complaint now is that passes are being "overushed" to the point where riders are receiving rides at 2 and 3 cents a trip, while others are subsidizing such travel by payment of the usual cash and token fares. One witness in the early PUC sessions testified she used her $1.75 pass for 70 to 80 trips a week.

To handle this, McElfresh said the ticket method, limiting the weekly use to 20 or 25 rides—probably at a higher weekly price—would be the "only practical" method.

He discarded suggestions for separate colors for the two sexes and another for separate passes for day and night hours as impractical. The former because it contradicts the family use principle and the latter because it would result in deadline problems—when the pass was good and when not.

A recommendation that photographs of purchasers be placed on passes was ruled out as completely impractical because of the cost and the work of making them, McElfresh said.

On the other hand, McElfresh questioned whether there is a real need to drop the pass or change it. He pointed out that company figures show each pass used an average of 34-72 times a week, compared to 34-74 times in 1948. Although the company has declared such counts are incomplete, McElfresh contended the margin of error is probably the same in both computations.

Another consideration—and the $64 one for the experts—is how elimination of the pass would affect revenues, McElfresh said.

Would it reduce total patronage, encourage purchase of tokens, payment of cash fares and if so, in what quantities?

In computing which fare schedule is the best, rate-makers are faced with the problem of estimating how much yield each suggestion would bring.

In McElfresh's view, the problem of rates is secondary to that of increasing use of private autos. The number of persons using their cars in off-peak hours is steadily rising. For such persons, the auto is a convenience which they would employ even if CTC trips cost a penny, McElfresh declared.

The controlling factor there is not the comparative cost of the private and public rides, but that of availability of parking, he said. The present limited downtown parking helps the transit company retain its off-peak hour patronage, but if pressure for expansion of parking facilities is successful, such patronage will dwindle, he predicted.

The Capital Transit Co. vice president and comptroller, J. E. Heberle, will go on the stand for cross-examination Wednesday. Yesterday a company official said the firm will stand behind its original request for fare hikes, including elimination of the weekly pass.

He reported CTC officials have held conferences on the subject but feel there "isn't any answer to the overuse." He said the declining number of persons buying weekly passes—now 88,000 a week—compared with 220,000 when it began, indicates that the cash and token travelers are helping pay for the trips of a small number of people.

The official said the perforated ticket plan would represent "merely another token rate" in that passengers, instead of buying three or six tokens, would purchase a weekly ticket.

Vernon V. Baker, chairman of the Federation of Citizens Associations public utilities committee, said he was not certain whether abuse by a certain number of passengers is sufficient reason to warrant eliminating passes."

He pointed out that if passes are dropped, service will be slowed since operators will be forced to make change for all passengers, thus adding to the company's labor expense.

Another hearing participant, People's Counsel John O'Dea, will meet with a newly formed citizens committee against a transit fare increase Tuesday. The group is on record against any increase in fares and for the weekly pass continuation.

The Washington chapter, Americans for Democratic Action, an intervenor in the hearing, has not recommended a rate schedule as yet, but is committed to retaining the weekly pass.

Save by Mail

Your savings—$5 to $10,000—are welcome. Our Save-By-Mail Plan makes opening an Account easy.

Just mail check, giving correct name. Your Savings Book will be promptly forwarded.

"A Federally-Insured Mutual Savings Association"

FIRST FEDERAL SAVINGS AND LOAN ASS'N

Conveniently Located:
610 13th St. N.W. (bet. F & G)
(No Branch Offices)

New VENETIAN BLINDS For Spring!

4 Outstanding Features:
- Lovely New Colors
- Washable Plastic Tapes
- Flexalum Slats
- Removable Slat Feature

Telephone for a representative to Call with Samples

Terms Up to 18 Months

Local Factory for Immediate Service

THE SHADE SHOP
48 Years shading the windows of Washington
830 13th St., N.W.
RE. 6262

TB Conference Begins Here Today

Starts Today

Mental Health Week Focuses On Children

A wider understanding of the emotional development of children will be the aim of the second annual National Mental Health Week which begins today.

Sponsored by the National Health Week Planning Committee and supported by the National Junior Chamber of Commerce, National Mental Health Week will try to push on beyond the great progress already made in recognition of mental illness in childhood.

An example of the trend toward understanding children's needs for a sound emotional life is the Alexandria Mental Hygiene Clinic. At its start in December, 1947, the clinic was staffed by a part-time psychiatrist, one psychiatrist social worker, secretary, and a part-time psychologist.

Now on the staff are a full-time psychiatrist, Dr. Vance Alexander; psychologist, two psychiatric social workers, one student social worker, and a psychiatric social worker on a State fellowship. As the staff has increased, so has the number of patients, now two and a half times the original group.

Important for the clinic and the field of mental health is the ever-increasing use of the clinic by all agencies dealing with children. Referrals from schools, physicians and the Juvenile Court are now almost as great in number as those referred by family or friends.

Referrals from the schools are particularly important, according to Dr. Alexander, because "our schools are the most important factor affecting children outside of the home environment. It is important that teachers as well as parents recognize the beginnings of emotional instability. Mental illness, like physical illness, can be remedied better the earlier the symptoms are caught," she said.

"Most parents want to be good parents, but some of them fail because of their own childhood experiences," Dr. Alexander explains. "While no parent is completely successful or unsuccessful, some parents need assistance in finding out how to become better parents."

One of the difficulties inherent in rearing a child is the tendency of most parents to treat their children as they themselves were treated as children.

"Where the grandparents were too strict, the parents are likely to be either too strict or too lax," Dr. Alexander said. "The results may be equally bad. The main problem is that both the grandparents and the parents were overdoing it. The middle ground is the sensible way."

The effect of parental attitudes on the emotional development of children is the subject of a movie, "Preface to Life," to be shown Tuesday at 8 p. m., at the Alexandria Recreation Center, 1605 Cameron st.

Tuberculosis, the Nation's leading cause of death among communicable diseases, will be spotlighted in a four-day conference beginning here today.

Occasion is the forty-sixth annual meeting of the National Tuberculosis Association, at Hotel Statler. More than 2000 are expected to attend the sessions.

Concurrently, the American Trudeau Society and the National Conference of Tuberculosis Secretaries will conduct their annual meetings here.

The sessions will be attended by physicians and research scientists in the tuberculosis field from all sections of the country, and by doctors, nurses and lay health workers engaged in the continuing fight against the disease in United States and its territories.

Death Rate Drops Slowly

Dr. James E. Perkins of New York, NTA managing director, pointed out yesterday that more cases of tuberculosis are bing reported now than ever before, although the death rate from the disease is slowly being forced down.

"Tuberculosis presents a rather peculiar picture in the United States today," declared Dr. Perkins. "The death rate has been forced down approximately 85 percent since the NTA, then 1-year-old, first met in Washington. Yet in 1948, 11,000 more cases of the disease were reported than in the previous year."

Three D. C. Nurses Participate

Today's central activity will be a Conference on Tuberculosis Nursing, at 2 p. m., at which three registered nurses here will participate. They include Misses Edna Brandt, Beatrice Ritter and Elizabeth Ulrich. Also participating will be Dr. Howard W. Bosworth of Los Angeles and Miss Sheila M. Dwyer, R.N., of Lockport, N. Y.

Dr. Leonard A. Scheele, surgeon general of the United States Public Health Service, is scheduled to open Tuesday afternoon's session with a discussion of the public health outlook for the next century.

Deaths Reported

The following deaths were reported yesterday by the Bureau of Vital Statistics of the District Health Department (figure in parentheses is date of death):

Samuel A. Bryson, 58, 5402 Conn. ave. (20).
Bertha E. Mobley, 79, 1213½ G. st. ne. (21).
Frank R. McNinch, 76, 3 Worthington dr., Westmoreland Hills, Md. (20).
Benno Basch, 72, 3201 33d pl. nw. (21).
Agnes B. Mularkey, 67, 2221 1st st. nw. (20).
Josephine E. Giroo, 59, 18th and Ontario rd. nw. (22).
Mary E. Roberts, 58, 1763 Columbia rd. nw. (21).
John J. Earley, 82, 1437 Girard st. nw. (21).
Richard L. Smith, 47, 450 10th st. sw. (19).
Herbert R. Garrett, 45, 636 E. st. sw. (21).
Ora L. Singleton, 43, Georgetown, Ind. (20).
John J. Columbus, 41, 5609 16th st. nw (21).
Helen R. Bowers, 29, 708 Chillum rd., Hyattsville, (21).
John Bedford, 2, 5026 13th pl. nw. (21).
Fannie Peterson, 98, 27 Myrtle st. ne. (20).
James Kelly, 75, 1140 6th st. nw. (13).
William A. Reid, 69, 0410 Fla. ave. nw (21).
Mary S. Brown, 85, Newport News, Va. (21).
Leroy Dixon, 55, 1511 Q st. nw. (19).
Maude V. Carpenter, 52, 1328 R st. nw. (21).
John P. Adams, 46, 1219 Division ave. ne. (19).
Buster Morgan, 21, 609 Acker st. ne. (19).
Infant Turner, 4 days, 516 D st. se. (14).

J. G. Jalepes Dies; Retired Restaurateur

Funeral services for Jack G. Jalepes, 67, retired Washington restaurateur, will be held at 1:30 p. m. today at the Greek Orthodox Church of Saints Constantine and Helen, 6th and C sts. sw. Burial will be in Fort Lincoln Cemetery.

Mr. Jalepes

Mr. Jalepes fell from a ladder April 4 while repairing a garage roof behind the building at 1734 14th st. nw. He suffered cuts to the abdomen in the accident and was taken to Garfield Hospital.

Brought to his home at 7336 14th st. nw. Monday, Mr. Jalepes was stricken with pneumonia and died at home Friday night.

A native of Sparta, Greece, Mr. Jalepes migrated to Schenectady, N. Y., in 1903, and settled in Washington in 1905.

Employed at first by the Peoples Drug Stores and later by the John H. Wilkins Coffee Co., he opened a wholesale candy business at 1734 14th st. nw., beginning in 1919. He converted the business into a restaurant and later leased the restaurant upon his retirement in 1946.

Mr. Jalepes was a member of the Washington Board of Trade, AHEPA, the Greek Orthodox Churches of Sts. Constantine and St. Helen, and St. Sophia.

Survivors include his widow, Mrs. Mary G. Jalepes; two daughters, Miss Athenia Jalepes, a Post-office employe, and Katherine Jalepes, a student at the University of Maryland; and a son, George Jalepes, a student at Coolidge High School.

Henry Bausili Dead at 58

Henry Bausili, 58, owner of the Ring Barber Shop, 1200 18th st. nw., died of a heart attack while celebrating his thirty-fifth wedding anniversary Saturday night.

Death came during a party at the Shoreham Hotel. Surrounded by his immediate family, Mr. Bausili was telling a joke about a man who had died and gone to Heaven when he keeled over, his son, Henry, reported.

Among his patrons were such notables as J. Edgar Hoover, Secretary of Commerce Charles Sawyer, Drew Pearson, Walter Winchell, Senator Clinton P. Anderson and other members of Congress. A native of Spain, he was also popular among the Spanish speaking embassies.

Prior to opening the Ring shop two years ago, Mr. Bausili managed the Mayflower Hotel barber shop for four years. Before that he managed hotel shops in New York City's Waldorf-Astoria, Savoy-Plaza, Pennsylvania and others.

Surviving are his wife, Mrs. Frances Bausili of his home, 1807 Key blvd., Arlington, and a son, Henry J. Bausili, of 1708 N. Uhle st., Arlington.

Funeral services will be held Tuesday at 2 p. m. at Mateer's Funeral Home, 1938 N. Courthouse rd., Arlington. Burial will be private.

Mother, Daughter

Double Burial Rites Slated For Today

Funeral services for Mrs. Bertha Munz Colman, 73, and a daughter, Mrs. Edna Anderson, 51, both former Washington residents who died 24 days apart, will be held at 2 p. m. today at the Hysong funeral home, 1300 N st. nw.

Burial services will be held at 3 p. m. in Rock Creek Cemetery.

Mrs. Colman died Wednesday in Miami, where she had lived since 1939. Mrs. Anderson died March 26. Her ashes will be placed beside her mother.

Mrs. Colman was a native of Germany and came to the United States as a child. She had lived at Frederick, Md., and Wilmington, Del., before coming to Washington in 1920.

Mrs. Anderson was born in Wilmington, Del. She was the widow of a World War I veteran.

Mrs. Colman is survived by a sister, Mrs. Helen W. Jameson, of 3711 Harrison st. nw.; a brother, Paul Munz, of Peabody, Mass., and two nephews and a niece.

Melvin Rose, Baltimore Phone Engineer, Dies

Baltimore, April 23 (AP).—Chief Engineer Melvin C. Rose of the Chesapeake & Potomac Telephone Co. of Baltimore City died following a heart attack at Union Memorial Hospital today.

Rose was 49. He entered the hospital Friday.

Moses Pendleton Dies; Woolen Firm Head

Stonington, Conn., April 23 (AP). Moses Pendleton, 66, president of the American Woolen Co., died at Sharon Hospital today following a brief illness.

Mr. Pendleton, with the American Woolen Co. since early young manhood, had been its president for nearly 20 years and was a leader in the textile field.

Lieut. Ryon Memorial On Wednesday

Memorial services for Lieut. David Osmond Ryon, Washington-born Army pilot who was shot down over Yugoslavia on April 17, 1944, after a raid on the Ploesti oil fields, will be held at 1:30 p. m. Wednesday at the Transfiguration Episcopal Church, 1419 Gallatin st. nw.

Lieut. Ryon

The memorial service will be conducted simultaneously with the reburial of the remains of Lieutenant Ryon and 20 other airmen in the Jefferson Barracks National Cemetery, St. Louis, Mo.

Lieutenant Ryon, who was 24 at the time of his death, was graduated from Central High School, Duke University, and was preparing to enter the Virginia Theological Seminary in Alexandria when he joined the Air Corps.

He was survived by his parents, Mr. and Mrs. Norman E. Ryon, 1835 Upshur st. nw.; a brother, Thomas S. Ryon, Farmville, N. C., and a sister, Mrs. John E. Norris, Glen Burnie, Md.

Frank Parker Dies; Lumber Firm Employe

Orange, Va., April 23 (Spl.).—Frank Lee Parker, 87, who has been connected with the E. H. Young Lumber Co. of Fredericksburg for 45 years, died today at his home near here.

Funeral services will be held Tuesday.

Mrs. Wilhelmina Heith Parker, his wife, died eight years ago. Mr. Parker is survived by three sons, John Grafton Parker, Frank C. Parker and Fred Parker all of Brock rd.

Mrs. Robbins, Active Church Worker, Dies

Funeral services for Mrs. Helen D. Robbins, 55, Reconstruction Finance Corporation clerk who died Thursday, will be at 2 p. m. today at W. W. Deal funeral home, 4812 Georgia ave. nw. Burial will be in Glenwood Cemetery.

Mrs. Robbins died at Garfield Hospital after a short illness.

During World War I she worked for the Government briefly, and for the past 15 years had been employed at RFC.

Mrs. Robbins, who dived at 635 Longfellow st. nw., was active in Chapter 3, Order of Eastern Star. In 1930 she was worthy matron of the chapter and in 1938 worthy grand matron of the Grand Chapter.

Born in New Windsor, Md., she attended elementary schools in Baltimore and after coming to Washington about 40 years ago, was graduated from Central High School and George Washington University.

Mrs. Robbins also was a member of Genton-Temple Memorial Presbyterian Church, and taught Sunday school there for several years.

She is survived by her husband, Willard S. Robbins, 25 Grafton st., Chevy Chase, Md.; two daughters, Mrs. Harvey B. Smoot, jr., 635 Longfellow st. and Mrs. William E. Morrow of Silver Spring, two grandsons, and her father, the Rev. Thomas C. Doran, retired Presbyterian minister, 304 Longfellow st. nw.

Newsman to Speak

Claude Mahoney, WTOP newsman, will be guest speaker at the meeting of the Tyler Gardens Tenants Association at 8 tonight in Odd Fellows Hall, Falls Church. Those attending will also be able to pay their $1.50 State poll tax and register for the fall elections.

Archbishop McNicholas Funeral Rites Thursday

Cincinnati, April 23 (AP).—Funeral services will be held Thursday at 10:30 a. m. for Catholic Archbishop John T. McNicholas of Cincinnati, who died last night of a heart ailment.

The Most Rev. Amleto Giovanni Cicognani, Apostolic delegate to the United States, will be the celebant of the pontifical requiem mass in St. Monica Cathedral. The body will lie in state at the cathedral from 4 p. m. Monday until time for the funeral. His Eminence, Edward Cardinal Mooney of Detroit, is expected to attend.

Advertisement

"Was a nervous wreck from agonizing pain until I found Pazo!"
says Mrs. A. W., San Antonio, Texas
Speed amazing relief from misery of simple piles, with soothing Pazo*. Acts to relieve pain, itching *instantly*. Lubricates dry, hardened parts. Helps prevent cracking, reduce swelling. Don't suffer needless torture of simple piles. Get Pazo for comforting relief. Ask your doctor about it. Suppository form or tubes with perforated pipe.
*Pazo Ointment and Suppositories

RESIDENTS OF GEORGETOWN and VIRGINIA. HERE IS CONVENIENCE WHEN THE NEED ARISES.

FREE Parking on 31st St. side lot for patrons

Georgetown Home 3072 M Street N.W.

Day or Night Call AD. 4000

Day or Night Call AD. 4000

COMPLETE FUNERALS FROM $95 TO $2000

Chambers

One of the Largest Undertakers in the World!

IN CASE OF DEATH CALL CO. 0432

In Memoriam

A booklet of 101 "In Memoriam" tributes suitable for publication is now available without charge. Remembrances for all members of the family and for friends are included. The booklet may be obtained at the front counter in The Post Building, by telephoning your request, or by writing to The Washington Post Classified Advertising Department, Washington 4, D. C.

Died

ADAMS, BENJAMIN F. Suddenly, on Friday, April 21, 1950, BENJAMIN F. ADAMS of 905 9th st. ne., beloved son of the late Thomas A. and Johanna Adams (nee Marks) and brother of John R. Adams. Funeral from the Timothy Hanlon Funeral Home, 641 H st. ne., on Tuesday, April 25, at 8:30 a. m. Requiem mass at Holy Name Church at 9 a. m. Relatives and friends are invited. Interment Mount Olivet Cemetery.

BAUSILI, HENRY. Suddenly, on Saturday, April 22, 1950, at the Shoreham Hotel, Washington, D. C., HENRY BAUSILI of 1807 Key blvd., Arlington, Va., beloved husband of Frances Bausili; father of Henry J. Bausili, 1708 North Uhle st., Arlington, Va. Services at Mateer's Funeral Home, 1938 N. Courthouse rd., Arlington, Va., on Tuesday, April 25, at 2 p. m.

BIGGAR, JOHN, Lieut. Col. On Friday, April 21, 1950, at Walter Reed General Hospital, Lieut. Col. JOHN BIGGAR (retired), husband of Louise J. Biggar and brother of Dr. James H. Biggar of San Antonio, Tex., and Andrew J. Biggar of White Plains, N. Y. Remains at Chambers Funeral Home, 1400 Chapin st. nw., until Tuesday, April 25, at 10 a. m. Services at Fort Myer Chapel at 10:30 a. m. Interment Arlington National Cemetery.

BIGGAR, LIEUT. COL. JOHN (Retired). A special communication of Laurel Wreath, No. 149, A. F. and A. M., will be held on April 25 at 8:30 a. m. for the purpose of conducting Masonic services for our late brother, JOHN BIGGAR.
Order of: EUGENE S. G. SAGLE, Worshipful Master.
G. GLENN BEALL, Secretary.

BOWERS, HELEN RAE. Suddenly, on Friday, April 21, 1950, at Columbia Hospital, Miss HELEN RAE BOWERS of 708 Chillum rd., Hyattsville, Md., daughter of J. I. Bowers of Elkins, W. Va. Services at the S. H. Hines Co. Funeral Home, 2901 14th st. nw., on Tuesday, April 25, at 10 a. m. Interment Arlington National Cemetery.

BRYSON, SAMUEL Z. On Saturday, April 22, 1950, after a short illness, at his home, DR. SAMUEL Z. BRYSON of 5402 Conn. ave. nw., beloved husband of Julia B. Freer Bryson, father of Samuel Z. Bryson, jr., and grandfather of Samuel Z. Bryson. Funeral services at the S. H. Hines Co. Funeral Home, 2901 14th st. nw., on Tuesday, April 25, at 2 p. m. Interment private.

COLMAN, BERTHA MUNZ. On Wednesday, April 19, 1950, in Miami, Fla., MRS. BERTHA MUNZ COLMAN, beloved sister of Mrs. Helen W. Jameson of 3711 Harrison st. nw. and Mrs. Paul Munz of Peabody, Mass. She also is survived by her nephews, Earl Jameson of Miami, Fla., and Robert Munz of Fairfield, Conn., and a niece, Mrs. Marie Fitzgerald of Boston, Mass., and her sister-in-law, Mrs. Childs Semmes of Chevy Chase. She was a member of St. Paul's Lutheran Church in Chevy Chase. Funeral services will be held at Hysong's Funeral Home, 1300 N st. nw., on Monday, April 24, at 2 p. m. Friends are invited to attend. Interment Rock Creek Cemetery.

FREEMAN, W. C. Killed in action in Italy, 1944, W. C. FREEMAN, son of Mae D. Freeman. Services at Chambers Funeral Home, 517 11th st. se., on Monday, April 24, at 1 p. m. Interment Fort Lincoln Cemetery.

HALL, WILTON LEE. Suddenly, on Saturday, April 22, 1950, at 2026 N. Stafford st., Arlington, Va., WILTON LEE HALL, brother of Mrs. Abbie H. Bischoff and Charles A. Hall. Remains resting at Pearson Funeral Home, 472 Washington st., Falls Church, Va., where services will be held on Tuesday, April 25, at 2 p. m. Interment Congressional Cemetery, Washington, D. C.

Died

JALEPES, JACK G. Suddenly, on Friday, April 21, 1950, at his home, JACK G. JALEPES, 7336 14th st. nw., beloved husband of Mary G. Economides Jalepes, father of Athenia Z., Katherine Z. and George Z Jalepes. Remains resting at the S. H. Hines Co. Funeral Home, 2901 14th st. nw. Funeral service from St. Constantine and Helen Greek Orthodox Church, 6th and C sts. sw., on Monday, April 24, at 3 p. m. Interment Fort Lincoln Cemetery.

JALEPES, JACK G. All members of Washington Chapter, No. 31, of the Order of Ahepa are hereby requested to attend funeral services for our late departed brother, JACK G. JALEPES, on Monday, April 24, 1950, from St. Constantine and Helen Greek Orthodox Church, 6th and C sts. sw., at 3 p. m.
JOHN J. CHARUHAS, Secretary.

LUCKE, CHARLOTTE H. On Sunday, April 23, 1950, CHARLOTTE H. LUCKE of 3916 Oglethorpe st., Hyattsville, Md., daughter of Hubert E. and Kay E. Lucke; sister of Gary H. Lucke. Prayers at Chambers Funeral Home, 5801 Cleveland ave., Riverdale, Md., Wednesday, April 26, at 8:30 a. m. Mass at St. Jerome's Catholic Church, Hyattsville, Md., at 9 a. m. Interment Fort Lincoln Cemetery.

MAPLES, ELIZABETH. On Saturday, April 22, 1950, at Emergency Hospital, ELIZABETH MAPLES of 465 H st. nw., beloved mother of Mrs. Hazel Dittmar and J. D. Fralix and sister of James and Melvin Calson, of South Carolina. Services at the Saffell Funeral Home, 475 H st. nw., on Tuesday, April 25, at 2 p. m. Relatives and friends invited. Interment Fort Lincoln Cemetery.

MOBLEY, BERTHA ELLEN. On Saturday, April 22, 1950, BERTHA ELLEN MOBLEY of 1213½ C st. ne., mother of James W. Stewart. Services at Chambers Funeral Home, 517 11th st. se., on Monday, April 24, at 2:30 p. m. Interment Fort Lincoln Cemetery.

MORRISON, PLEASANT A. On Saturday, April 22, 1950, at 5504 Tilden rd., Sunnybrook, Md., PLEASANT A. MORRISON, husband of Bertha E. Morrison; father of James H. Morrison; grandfather of Edward, William, James and Albertine Morrison. Services at Chambers funeral Home, 5801 Cleveland ave., Riverdale, Md., on Tuesday, April 25, at 3 p. m. Interment Plainfield, Ind.

RIDGEWAY, EDWARD S. On Friday, April 21, 1950, EDWARD S. RIDGEWAY, of 3811 Quincy st., Brentwood, Md., brother of Tacey E. Miller and Sadie E. Evans, brother-in-law of Beulah D. Ridgeway. Services at Chambers Funeral Home, 5801 Cleveland ave., Riverdale, Md., on Tuesday, April 25, at 11:30 a. m. Interment Cedar Hill Cemetery.

ROBERTS, FRANCES FAIRFAX. On Friday, April 21, 1950, at her residence, Englewood, Landover, Md., FRANCES FAIRFAX ROBERTS, beloved wife of the late Clarence M. Roberts. She is survived by one sister, Mrs. Stunstall Smith of Baltimore, Md., and two nephews, Thomas Lord Fairfax and John Peregin Fairfax of London, England. Friends are invited to call at her late residence, Englewood, Landover, Md., where services will be held on Monday, April 24, at 3 p. m. Interment Rock Creek Cemetery.

ROBERTS, MARY E. On Friday, April 21, 1950, MARY E. ROBERTS, beloved sister of Leonard H. and George H. Roberts. Services and interment private.

ROBBINS, HELEN D. On Thursday, April 20, 1950, HELEN D. ROBBINS, beloved wife of Willard S. Robbins and mother of Helen R. Morrow and Rosa R. Smoot; daughter of Thomas C. Doran, and sister of Lorraine D. Proudly. Funeral from the W. W. Deal Funeral Home, 4812 Georgia ave. nw., on Monday, April 24, at 2 p. m. Relatives and friends invited. Interment Glenwood Cemetery.

SIBLEY, EUGENE, JR. Suddenly, in Hannibal, Mo., EUGENE SIBLEY, JR., of 7 Aspen st., Chevy Chase, Md., beloved husband of Audrey M. Sibley and son of Rebecca and Eugene Sibley, sr., and brother of Mrs. Alva V. Jaser. Services Tuesday, April 25, at 3 p. m., in Fort Myer Chapel, Fort Myer, Va. Private services at Arlington National Cemetery. Please omit flowers.

FUNERAL DIRECTORS

J. WILLIAM LEE'S SONS CO.
FUNERAL DIRECTORS
CREMATORIUM
4th St. and Mass. Ave. N.E. LI. 3-8200

Died

SKIRM, MARGARET D. On Saturday, April 22, 1950, at her residence, 4304 Brandywine st. nw., MARGARET D. SKIRM, beloved wife of George L. Skirm and mother of Mrs. Dorothy D. Mickler, Mrs. Bernice M. Faust and George L. Skirm, jr., and sister of Dr. Edmund Dowling. Services at the Chevy Chase Funeral Home, 5101 Wisconsin ave. nw., on Tuesday, April 25, at 9:30 a. m., thence to St. Ann's Church, Wisconsin ave. and Yuma st. nw., where mass will be offered at 10 a. m. Interment Cedar Hill Cemetery. (Pittsfield, Mass., papers please copy.)

SMITH, RICHARD LEE. On Wednesday April 19, 1950, RICHARD LEE SMITH, of 450 10th st. sw., brother of Mrs. May Grant. Services at Chambers Funeral Home, 517 11 st. se., Tuesday, April 25 at 2:30 p. m. Interment Bethel Cemetery, Alexandria, Va.

STERN, LENA. On Sunday, April 23, 1950, LENA STERN of 4717 8th st. ne., beloved wife of Philip Stern and devoted mother of Hadassah, Beatrice, Anna and Joshua Stern. She is also survived by two sisters, Mrs. Louis Buchenbaum and Mrs. Yetta Haselnis of New York City. Funeral services at the Bernard Danzansky & Son Funeral Home, 3501 14th st. nw., on Monday, April 24, at 1:30 p. m. Interment Tifereth Israel Cemetery. Please omit flowers.

STRAHLEY, GUY F. Suddenly, on Sunday, April 23, 1950, at the Washington Sanitarium and Hospital, GUY F. STRAHLEY of 8402 Queen Ann's dr., Silver Spring, Md., beloved husband of Beatrice G. Strahley and father of Mrs. Margaret Bowra, Long Island, N. Y., and Conrad F. Strahley of Hyattsville, Md. Mr. Strahley rests at the Warner E. Pumphrey Funeral Home, 8434 Georgia ave., Silver Spring, Md. Notice of services later.

VARNELL, LOLA L. On Saturday, April 22, 1950, at her residence, 1830 17th st. nw., LOLA L. VARNELL, beloved wife of Thomas O. Varnell; mother of Malcolm K. Varnell of Washinston, D. C., sister of Mrs. Edwin L. Dunbar of Washington, D. C. Prayers at the S. H. Hines Co. Funeral Home, 2901 14th st. nw., on Tuesday, April 25, at 8:30 a. m. thence to St. Paul's Catholic Church, 15th and V sts. nw., where the holy sacrifice of the mass will be offered for the repose of her soul at 9 a. m. Interment Holy Rood Cemetery.

WEIERGANG, VALDEMAR V. On Sunday, April 23, 1950, at Washington Sanitarium, VALDEMAR V. WEIERGANG of 1818 Riggs pl. nw. Services at the S. H. Hines Co. Funeral Home, 2901 14th st. nw., on Wednesday, April 26, at 10 a. m. Interment private.

WEIERGANG, VALDERMAR. Members of the A. F. W. are advised of the death of VALDERMAR WEIERGANG. Services will be held at Hines Funeral Home, 2901 14th st. nw., on Wednesday, April 26, at 10 a. m.
P. GOODY, Secretary.

WILSHER, HATTIE H. On Saturday, April 22, 1950, HATTIE H. WILSHER of 1415 Maryland ave. ne., beloved wife of the late George C. Wilsher; mother of George F. and Elmer W. Wilsher, Mrs. Edna Molloy, Mrs. Emma McMahon and Mrs. Marie Robertson. Friends may call at William J. Nalley's Funeral Home, 522 8th st. se., where services will be held on Tuesday, April 25, at 2 p. m. Relatives and friends invited. Interment Prospect Hill Cemetery.

—DEATHS—
Announcements of Services by Chambers

Deceased	Undertaker
Freeman, W. C.	W. W. Chambers Co.
Cabobonz, Dionicio	W. W. Chambers Co.
Hawkins, Melning H.	W. W. Chambers Co.
Sawin, Lewis F.	W. W. Chambers Co.
Dyer, Charles H.	W. W. Chambers Co.
Gordon, Agnes F.	W. W. Chambers Co.
Mobley, Bertha Ellen	W. W. Chambers Co.
Stubbs, Kenneth Francis	W. W. Chambers Co.
Morrison, Pleasant Almond	W. W. Chambers Co.
Biggar, John Lieut. Col. Ret.	W. W. Chambers Co.
Ridgeway, Edward S.	W. W. Chambers Co.
Smith, Richard Lee	W. W. Chambers Co.
Lucke, Charlotte H.	W. W. Chambers Co.

FUNERAL DESIGNS

GEO. C. SHAFFER, INC.
Expressive Floral Tributes. Moderate prices. Open daily, Sun., holidays. Phone orders also accepted, 6:30 to 9 p. m. week nights. 900 14th st. nw. NA. 6106.

GUDE BROS. CO. FLORIST
1212 F ST. N.W. NA. 4276.

3 facts

Every Telephone Customer Should Know

1

Telephone people in Washington are well paid — Here are some average earnings:

Fully experienced Cable Splicers and Central Office Repairmen	$94.96 A Week	$4,957.00 A Year

(These earnings include pay for overtime, holiday, Sunday and night work. Employees in these crafts with one year's service average $49.37 a week or $2,577.00 a year; with five years' service, $74.48 a week or $3,888.00 a year.)

Fully experienced Switchboard Operating Employees	$59.23 A Week	$3,092.00 A Year

(These earnings include pay for overtime, holiday, Sunday and night work. Employees with one year's service average $44.44 a week or $2,320.00 a year; with five years' service, $53.01 a week or $2,767.00 a year.)

Fully experienced Business Office Women (Service Representatives)	$62.00 A Week	$3,236.00 A Year

(Service Representatives with one year's service average $47.59 a week or $2,484.00 a year; with five years' service, $54.21 a week or $2,830.00 a year.)

2

This Company's offer to the Unions would mean progression wage increases for employees not at the top rates

Under present contracts, telephone people get regular *progression* wage increases—generally at 3, 6 or 12 month intervals—from the time they start until, as fully experienced employees, they reach top pay for their jobs.

Because of progression raises—plus the substantial general wage increase granted when the present contracts were signed in November, 1948, and January, 1949—Washington telephone employees have been granted wage increases costing $1,728,000 a year through 1949. That is equal to $6.36 more a week or about $332 more a year per employee.

In 1950, under present contracts, further progression increases amounting to $336,000 annually would bring the total cost of wage increases up to $7.63 a week, or about $398 a year per employee.

The Company has offered to continue these contracts which would provide progression wage increases this year for about half of the telephone people represented by the Unions.

We believe this offer is a fair one—fair to employees who are well paid now—and fair to the public who pays the bill for telephone wages.

3

The cost of any general wage increase (over and above progression increases) would require an immediate request for higher telephone rates

The demand of local telephone Unions for "15 cents an hour" more for each employee is really a demand for $1,750,000 more a year. That's what it would cost.

But since 1939, Washington telephone employees have received *seven* general wage increases, which now cost $10,900,000 a year. The present annual value of telephone rate increases since 1939 is *less than half that much.*

Even *without* another general increase in telephone wages, it is plain to see that further rate increases are needed now to pay for *past* wage increases. *With* a general wage increase, we would have no choice but to file an immediate request for higher telephone rates.

The Chesapeake & Potomac Telephone Company

ALTHOUGH she can't dance herself, seven-year old Barbara Hart is glad to hearthat others can, and especially that some will dance to help her and her fellow sufferers from cerebral palsy. Explaining this to Barbara here are Miss Doris Long, president of the Junior Woman's Club of Chevy Chase, and Mrs. H. E. Troth, benefit chairman. The club is sponsoring a dance Thursday to help the Cerebral Palsy Asociation, Montgomery County branch. Barbara, who can walk only with the aid of braces and a mobile 'walker', attends a special school maintained by the Cerebral Palsy Association in Silver Spring, Md.

Alexandria YWCA Observing National 'Y' Week Celebration

To celebrate National YWCA Week, April 23-29, the Alexandria YWCA is presenting a week-long series of outstanding programs Mrs. Leo Hershfield, chairman, announced today.

National YWCA Week is observed each year by the 1048 community and students associations. This year's observance will be built around the theme "A Better World Begins With You—Join the YWCA!"

The YWCA here began the week by emphasizing YWCA Sunday in the churches. Open house will be observed all week at both the YWCA at 602 Cameron st., and the Bethune Branch, 404 North Alfred st. Tuesday through Thursday, work done by all groups will be on exhibit.

YW-Wives Day will take place Tuesday at 602 Cameron. Young married women will direct the activities. The program will consist of a demonstration of skills developed in classes in the YW-Wives Club and an exhibit of articles made by the young mothers in hobby classes. From 3 to 5 p. m. tea will be served.

Thursday has been set aside as Community Day. The public affairs department will be in charge. During the week, groups of telephone reporters will take a sampling of opinion on human rights in our community by questioning a wide cross section of the city. At 8 p. m. Thursday, the public affairs committee will conduct a human rights forum at 602 Cameron st. Panel members will be Henry H. Fowler, Washington lawyer; Armisted L. Booth, Alexandria lawyer and a delegate to the Assembly of Virginia; Mrs W. F. Pfeiffer, retired president of the League of Women Voters, and the Rev. Christopher A. Scott, pastor of Robert's Chapel Methodist Church and a native of Charleston, W. Va. Moderator will be Miss Katherine Baugh of the public affairs committee of the YWCA and a teacher in GWHS.

Saturday will culminate the week-long observance with Y-Teen Day. A highlight of the day will be a program scheduled for Saturday night at 602 Cameron.

The program for this meeting will be a mock trial in which youth of the community will be called on to show evidence of constructive activities.

Portraits

By James J. Metcalfe

Spring in the City

I like to walk along the street . . . And watch the children play . . . and listen to their laughter and . . . They happy things they say . . . Or take a stroll around the park . . . And see them gathered there . . . For games and picnics on the grass . . . With never any care . . . I like to look at lovers young . . . Who saunter hand in hand . . . To show that love is grand . . . Or gaze upon the couples with . . . Their buggies bright and new . . . As they parade so proudly while . . . Their babies smile and coo . . . And I enjoy the picture of . . . The folks along in age . . . And try to read the gentle lines . . . Upon their facial page.

Copr. 1950 Sun and Times Co.
All rights reserved

Ruth Crane
"The Modern Woman"
MON. thru FRI.
11:30 A.M.
WMAL
630 On Your Dial

PUBLIC SALE
(BY CATALOGUE)
AT SLOAN'S GALLERIES
Valuable Art Objects, Household Furnishings and Adornments from the
Estate of Helen Gertrude Lamont (Mrs. Robert P. Lamont); Robert P. Lamont and James M. Mason, Executors.
Estate of John Callan O'Laughlin; Joseph P. Tumulty, Jr., and Joseph H. Himes, Executors.
Estate of Mrs. Robert R. Hitt and Other Prominent Estates and Owners.
AT PUBLIC AUCTION
WITHIN OUR GALLERIES
715 THIRTEENTH STREET N.W.
APRIL 25th TO 29th INCLUSIVE
At 2 P. M. Each Day
ON EXHIBITION
TODAY 9 to 6
Embracing in part Antique European and American Furniture, English and American Silver, Antique Crown Derby, Royal Worcester, Liverpool China, Dresden, Wedgwood, Spode, Meissen and Staffordshire China, Paintings by Albert Cuyp, Casanova, J. R. Lambdin, Van Ostade, Berghem and Others, Oriental Rugs, Aubusson Carpets, Tapestries, French Drawing Room Furniture, Decorative Mirrors, French Provencal Furniture, Lustre Ware, Fireplace Brasses, Adam Satinwood Pieces, Mahogany and Walnut Dining Room Groupes, Decorative Lamps, Chinese Art Objects and Many Other Articles of Virtu.
C. G. SLOAN & CO., INC.
ESTABLISHED 1891

Ask Anne

In Tomorrow's Bright New World Anne Foresees Durable Slipcovers Of Nylon Fabric, Now Sadly Lacking

DEAR ANNE:
Is there any place I can have slipcovers made of nylon fabric to ensure better wear? I have had several sets made during the past few years, of various cotton weaves, and none have worn so well. Mary Gray, Arlington, Va.

Nylon slipcovers certainly sound like the answer to a homemaker's prayer—but alas, so far that prayer is unanswered by manufacturers. We quizzed several of Washington's better known decorators, as well as a large fabric wholesale house. None of these carry any nylon fabric suitable for slipcovers, nor do they offer any prospect of this boon for the immediate future.

DEAR ANNE:
Could you tell me how to remove rust and finish flat irons in black with colored designs as I have seen in a local store? These are used as door stops and for decorative purposes.
G. T. G., Arlington.

Getting rid of rust is a matter of working on the iron with wire brush, steel wool, or sandpaper. Afterward, wipe off rust dust with cloth dipped in turpentine.

Paint the iron next with enamel, one or two coats. For the decorations, use oil colors. Probably you can find some stencils in an art shop. Or create your own designs from those seen on flat irons and elsewhere. One place you could glean ideas is from the Peter Hunt booklet put out by a big paint company. This sells for 25 cents at stores carrying their product. (One that has the booklet can be reached by telephone at National 1703.)

After the designs are painted on, it's a good idea to give the iron a clear flat varnish to protect the decorations and give a "finished" look.

DEAR ANNE:
I wonder if you could give me the method for painting and finishing plain wooden salad bowls. I purchased some unpainted wooden salad bowls and, using concentrated oil paint, painted a design in the bowls. I have now applied two coats of shellac, but when the bowls were used, there was a strong taste of paint in the shellac. I would like to know what I can do to eliminate this taste, or if need be, how to finish new bowls?
M. A. W., Washington.

Shellac is a very unsatisfactory finish for salad bowls and, I believe, the chief offender here. The taste lingers on and on, and is further brought out if bowls are washed in warm water. If you continue to use them, tub them in cold water each time.

If you'd like to try doing them over, you can remove the shellac by soaking with alcohol and rubbing with rough cloth. Let bowls dry out and air thoroughly before refinishing.

I'd suggest using a good quality of spar varnish over the oil-painted designs next time. This product dries with a very hard surface and is waterproof and tasteless when thoroughly dry.

DEAR ANNE:
I am very anxious to use one of the new permanent starches for our summer cottons. However, if the garments are not used sufficiently to have all the starch washed out by the end of the summer, will they be in danger from starch-eating bugs such as silver fish? What precautions should be taken at the end of summer?
Mrs. Einar Rayson,
802 North Wayne st., Arlington.

Since this is a plastic starch, containing no vegetable matter, it is insect-resistant. No particular precautions need be taken against them in packing the clothing away.

DEAR ANNE:
Where in Washington (or better still, in Bethesda) can one buy the South American substitute for tea called "Mate?"
W. P., Bethesda.

This fragrant brew can be purchased in Washington in the food shop of a large department store (District 5300) or in a Connecticut avenue grocery which specializes in imported delicacies (Columbia 2430.)

DEAR ANNE:
Can you tell me anyone in Washington who makes shoes, keeping the last to be used again? I am in the Navy and have not been able to find any shoes to fit which will meet the requirements of closed toe and heel, smooth leather, 2-inch heel. I don't need any orthopedic features in my shoes now, but I will if I don't soon get a pair to fit. S. M., Washington.

Have you checked the firms listed as handling "health shoes" and "corrective footwear," under "Shoes" in the yellow telephone book? Some of these have shoes made for you, keeping the list to be used again, while others fit you very carefully and exactly from a wide stock of lasts.

DEAR ANNE:
Do you know of any place where I can sell some men's suits and an overcoat that belonged to my father but were never worn? I'd also like to sell some women's dresses. D. J., Washington.

There are several shops in this area that sell second-hand clothes for you on a commission basis. Location and telephone numbers of three that handle both men's and women's clothing are as follows: (1) On Wisconsin avenue in Washington, Hudson 3555; (2) in Bethesda, Wisconsin 9843; (3) in Alexandria, Alexandria 0649.

Another in Bethesda handles women's clothing and some men's apparel—tuxedoes, white dinner jackets, slacks, sports jackets, covert and gabardine overcoats. (Telephone Oliver 6063.) And another in Washington handles women's, girls and boys' clothing. Telephone, Columbia 0005.

PETUNIA!
I give you the Apple,
A versatile fruit—
So luscious for eating.
And useful to boot!

Yes, a cored apple makes a wonderful candlestick holder, Petunia . . . especially fine for the youngsters' parties.
BISHOP-BRACKEN

MONDAY DINNER

Meat Cakes — Mashed Potatoes
Sliced Tomatoes with Basil Dressing
Buttered Snap Beans
Bread and Butter
Quick Chocolate Cake
Bittersweet Sauce
Beverage

BITTERSWEET SAUCE

Ingredients: 2/3 cup cocoa, 1 cup corn syrup, ¼ cup water, ⅛ teaspoon salt, 2 tablespoons butter or margarine.

Method: Mix thoroughly cocoa, syrup, water and salt in small saucepan. Bring to a boil over low heat, stirring constantly. Boil 1 minute. Remove from heat. Add butter or margarine and stir until melted. Cool. Makes about 1½ cups. Store any remaining sauce in refrigerator in covered container.

Home Sewers!
We have the Warren's
SEWING ESSENTIALS YOU NEED
BIAS FOLD TAPE — BLANKET BINDING
FEATHERBONE — MIDDY BRAID
QUILT BINDING — RICK RACK
SEAM BINDING — SHOULDER STRAPS
SKIRT FACING — TAPE MEASURES
BELTING
BUTTON SHOP
725 11th St. N.W. NA. 0959

WALPOLE BROS.
SPECIALISTS IN LINENS
1529 Connecticut Ave. NO. 2849
DUBLIN • LONDON • BOSTON • HARTFORD
ANNUAL SPRING SALE
Reductions 10% TO 50% Off
Walpole Fine Combed Spun
PERCALE SHEETS
72x108 ..... 2.99
90x108 ..... 3.99
Cases 98c

Here's our NEW baby!
the finest, freshest loaf of bread you've ever tasted
DATED FRESH EVERY DAY!
Skylark
ENRICHED WHITE BREAD
New Skylark BREAD
dated fresh every day
at SAFEWAY

Tobe Says...

Straight on the Head, That's How to Wear Hat

You know the craze for very short hair presents a problem to milliners—how to make hats stay on. Of course caps and deep cloches are perfect because they fit down on the head.

But we need something else too, for a different look. I've just seen the spring collections of our top hat designers and I think the new hats that sit straight on the head look very new and very smart. These may be sailors, or pill boxes or even little visor brim bonnets—but they are all worn straight and at the hair-line, so that you get a forward effect, but without a tilt.

Some are even made with tiny old fashioned velvet bandeaux that anchor the hats firmly at the hair line.

Copyright, 1950, N. Y. Herald Tribune.

Make Your Own

By Anne Adams

It's perfection—doubled! Sew it for a beach or country sunfun frock! Add the bolero to take you to teas and to the club. So much fashion for so little sewing!

Pattern T4538: 12, 14, 16, 18, 20; 40. Size 16 sunfrock and bolero, 4 yds. 35-in.; ⅞ yd. contrast.

Send 30 cents in coins for the special handling of this De Luxe pattern to Anne Adams, care of The Washington Post, 131 Pattern Dept., 243 West 17th St., New York 11, N. Y. Print plainly name, address with zone, size and style number.

Argo Slates Party For Fund Returns

A "Cocktail Returns Party" will be held by B'nai B'rith Women, Argo, at the home of Mrs. Morris Gewirz, 3101 Davenport st. nw., today at 2 p.m. for returns on the spring installation luncheon. Returns for the Henry Monsky Foundation Fund will be received also.

Mrs. Raymond Sterling is luncheon chairman and Mrs. A. Samuel Feldman is chapter chairman of the Monsky Fund.

OPENS TONIGHT

★ ALAN HOLMES
and his orchestra

★ MARIANNE ARDEN
Pianist-Vocalist

for CONTINUOUS ENTERTAINMENT
It's the CONGO ROOM

DINNER and SUPPER DANCING
7 'til 1:30
COCKTAILS from 5:30
NO COVER CHARGE

The Carlton

WOODWARD & LOTHROP

10th 11th F and G Streets
Zone 13 Phone District 5300

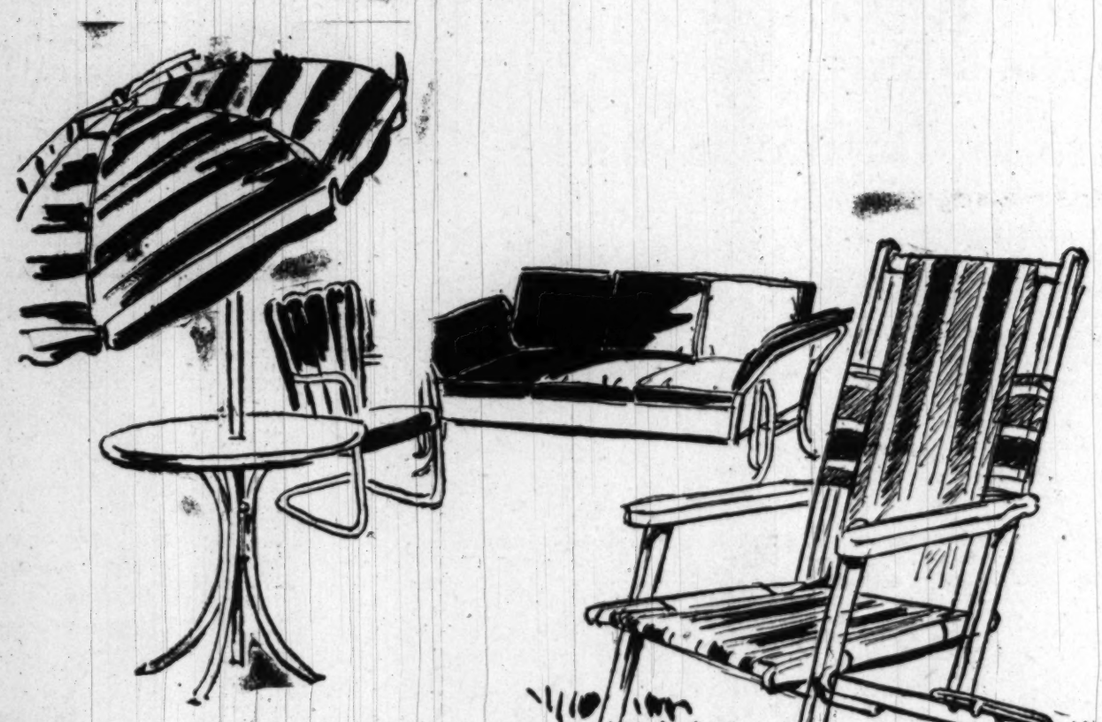

Right:
Telescope's Desk Chair, with water-repellent canvas seat and back, reinforced; and varnished hardwood frame. Folds easily, but stays rigid, **$4.50**

Above:
Troy Three-cushion Glider with pillow arms. White metal frame. Cotton Radiant cloth cushion covers, highly water-repellent. In blue, red, green or yellow **$72.50**

Troy All-metal chair, in blue, green, yellow or red **$7.25**

Troy white metal table, with umbrella socket, **$19**

Troy Umbrella, in green and white canvas, 7-foot spread **$21.50**

Other Lawn Umbrellas from $9 to $59.50

Furnish your Outdoor Living Rooms

with furniture you don't have to coddle . . . it coddles you

Our Summer Furniture Shop is simply bulging with handsome, luxuriously comfortable and exciting furniture. Not only do you have a choice of inspired use of colors and materials, but you'll find your days of dragging summer furniture under cover are gone, GONE. For here is summer furniture that will pamper you, coddle you and then stay out and like it.

You may buy Summer Furniture on our Convenient, Deferred Payment Plan while you enjoy its use—the interest charges are almost unbelievably small.

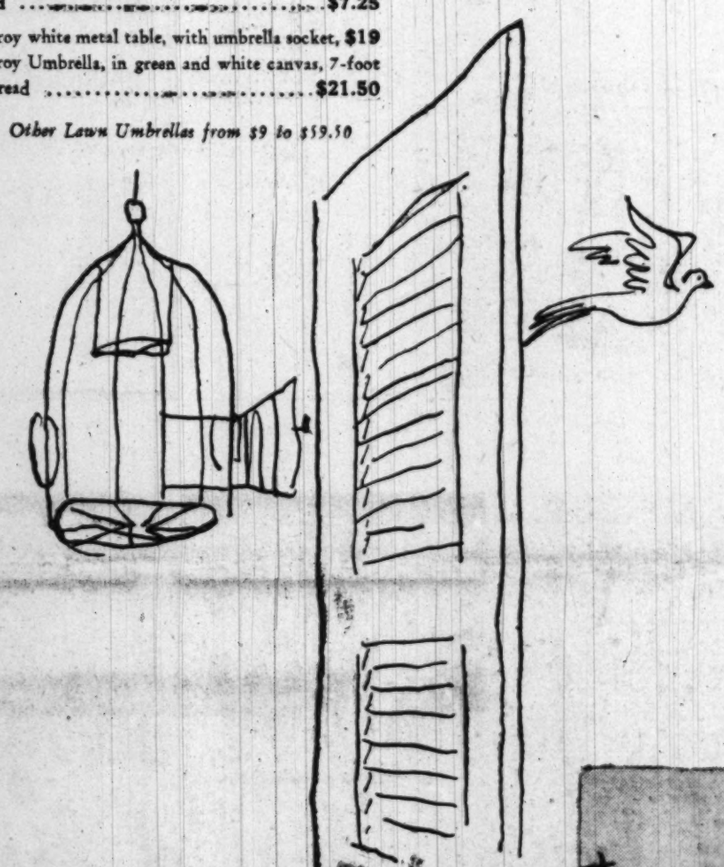

Lower right:
Salterini's special 5-piece dinette set, tal of molded metal and glass; chairs gracefully curved. Plastic chair cushions. Bronze-finish or white-finish. Very special, set **$105**

Above, right:
Salterini Statuary Bronze Sofa, reversible, cotton covered cushions **$210**

Salterini Lounge Chair, in matching statuary bronze **$96**

Salterini Cocktail Table, statuary bronze with glass top **$35**

6 Feature Values

(not illustrated)

Folding Picnic Set—table and two benches of wood in blue and white, **$22.50**

Tubular Hammock Stands two-point style of green metal at: . . . **$8.25**

Woven Cotton Hammocks in gay stripes and prints at **$5.25, $5.75** and **$6.50.**

Folding Lawn Chair green, blue, red or yellow wood with white trim, **$15**

Lawn Chair with hardwood frame, foot rest and canvas seat **$7.50**

Lawn Chair with Canopy hardwood frame, canvas seat and foot rest . . . **$9**

W&L—Summer Furniture, Sixth Floor

Town Topics

Vinsons Honored at Congressional Club; Mrs. Mesta in the Spotlight

By Marie McNair

THE Congressional Club, entertaining in honor of Chief Justice and Mrs. Fred Vinson yesterday afternoon, had another distinguished guest, Mrs. Perle Mesta, United States Minister to Luxembourg.

Greeting arrivals at the club's front door were Mrs. Harold Burton, wife of the Justice, in a springlike black and white print; Mrs. Walter F. George, Mrs. Clinton Anderson and Mrs. John D. Williams.

Upstairs, the Marine Band's scarlet coats splashed the scene with color. Red and white carnations were everywhere, but they were no match for the giant purple pansies on Roberta Vinson's bonnet. Purple orchids were pinned to her swishy black taffeta frock and a purple veil was tied under her chin.

Mrs. Hal Holmes, first vice president of the club, heading the receiving line, was hatless in a gray satin dress and a tiny sprig of lilacs tucked into her silver hair. Other officers of the club, taking the cue, also were without hats. Representative Holmes stood in the line and also in the group welcoming guests were Representative and Mrs. Lawrence B. Hays, Senator and Mrs. Olin D. Johnston, Representative and Mrs. Carl T. Curtis, Representative and Mrs. Paul T. Kilday and Representative and Mrs. Lawrence H. Smith.

Minister's Frock Clearly Parisian

MRS. MESTA came with Mrs. Max Gardner and Mrs. Fred Morrison, the three in black with identical stoles of silver blue mink. Minister Mesta's black frock breathed Paris with its flared drapery at the side. With it she wore a large black hat with dramatic slashed brim. The brace of purple orchids on her shoulder was outshone by a triple strand of pearls, two white, one black.

I saw Mrs. Stanley Reed in navy blue suit and white daisies on a white hat, pouring tea. At the opposite end of the table was Mrs. James B. Frazier, jr., of Tennessee, whose pale lavender straw hat was trimmed with lilacs and velvet ribbons in a deeper shade.

Mrs. Tom Clark's bright face also smiled above the silver tea service and others at the tea tables were Mrs. William M. McCulloch, Mrs. Michael A. Feighan, Mrs. Joseph R. Bryson, Mrs. Sam Hobbs and Mrs. Chauncey M. Reed.

Here and there in conversational groups were Mrs. Oscar Chapman, wife of the Secretary of the Interior, introducing her husband's nephew, Bill Chapman of New York; Mrs. Albert Thomas with her young daughter, Anne; Mrs. Roy Woodruff and Senator and Mrs. Leverett Saltonstall.

Among others, members of the Federal Judiciary of the District of Columbia and their wives, were Judge and Mrs. Wilbur K. Miller, Judge and Mrs. Ambrose Connell, Judge John A. Tyson, Judge and Mrs. James W. Morris, Judge and Mrs. David Pine, Judge and Mrs. Edward M. Curran and Judge and Mrs. Joseph R. Jackson.

Luncheon Honors Minister Mesta

CHIEF Justice and Mrs. Vinson had earlier been at the luncheon Mr. and Mrs. James Vardaman gave for Minister Mesta, with Secretary of Commerce Sawyer, Assistant Secretary of State and Mrs. John Peurifoy, and Mint Director Nellie Tayloe Ross, the other guests.

Barkleys Taking Turn as Hosts

VICE PRESIDENT and Mrs. Alben Barkley will entertain at a small cocktail party on Tuesday' May 2, in honor of Mrs. Perle Mesta, our Minister to Luxembourg.

Mrs. Joseph Elward was hostess at luncheon Friday at the Shoreham in honor of Princess Wan Waithayakon, wife of the Thailand Ambassador, who was celebrating her birthday yesterday.

Others in the group were Mrs. Jesse Donaldson, Mrs. Kenneth Landon, Mrs. Thomas Moran, Mrs. Tomas Cajigas, Mme. Vladimir Rybar, Mrs. William Waller, Mrs. Estelle Whiting and Mrs. Hazel Markel.

Pakistan Plans White Tie Fete

INVITATIONS are out for the Ambassador and Mme. Ispahani's "white tie" reception in honor of the Prime Minister of Pakistan and Begum Liaquat Ali Khan, on May 5 at 10 p. m. in the ballroom of the Mayflower Hotel.

DATE BOOK DATA:

The French Ambassador and Mme. Bonnet will be hosts at dinner Thursday evening, April 27, in honor of the chairman of the Joint Chiefs of Staff, Gen. Omar Bradley, and Mrs. Bradley.

The Norwegian Ambassador and Mme. Munthe de Morgenstierne have issued invitations for a dinner on Wednesday, May 3, in honor of Vice President and Mrs. Barkley.

Also on May 3, the Secretary of the Senate and Mrs. Leslie Biffle will give a luncheon in Mr. Biffle's private dining room at the Capitol in honor of Mrs. Perle Mesta, our Minister to Luxembourg.

Associate Justice and Mrs. Tom Clark will entertain at dinner May 7 in honor of Mrs. Perle Mesta, Minister to Luxembourg, home on leave. Maj. Gen. and Mrs. Floyd L. Parks have cards out for cocktails on Friday, April 28, at the Chevy Chase Club.

Capt. and Mrs. Valentine Linn Pottle's cocktail party on Monday, May 1, is in honor of Mr. and Mrs. G. L. Wilson.

Mr. and Mrs. Bartlett Richards, who recently returned from Australia, have been visiting Mr. and Mrs. C. R. Richards in Chevy Chase, and have now left for Lisbon. Mr. Richards will serve as First Secretary and Commercial Attache of the U. S. Embassy in the Portuguese Capital.

Miss Morrison's Troth Plighted

Mrs. Lawrence B. Morris announces the engagement of her daughter, Frances Rita, to Joseph E. Donohoe, son of Mrs. Clarence F. Donohoe and the late Mr. Donohoe.

The bride-elect is the daughter of the late Captain Morris, USA. She was graduated from Sacred Heart Academy and studied at George Washington University. Mr. Donohoe was graduated from St. John's College

Harris & Ewing

MRS. ALBERT EDWARD KLOPFER was married Saturday afternoon at St. Alban's Church, with a reception later in the Mayflower Hotel. She is the former Miss Mary Ann Parker, daughter of Mrs. James Carr and of Marshall B. Parker. Her husband's parents are Mr. and Mrs. Russell I. Klopfer of Chevy Chase, D. C.

Hessler

MRS. JAMES MORRISON VALENTINE of Chicago, Ill., was Miss Carolyn Frances Howard of Washington before her marriage Saturday in the Shrine of the Most Blessed Sacrament. Her parents are Mr. and Mrs. William J. Howard.

Three DAR Chapters Will Meet Today

The Prince Georges County Chapter, DAR, will celebrate its thirty-fourth birthday at a party following the regular meeting today at 8 p. m. at the home of Mrs. Elizabeth McNabb, 3215 McKinley st. nw.

Reports and highlights of the D. C. Society State Conference and the National Society Continental Congress will be given by Mrs. Bertram Boice, outgoing state corresponding secretary, and Mrs. Henry J. Walther, national chairman of the house committee. Co-hostesses with Mrs. McNabb will be Mrs. McClain B. Smith and Mrs. James Moler.

The Emily Nelson Chapter, DS, NSDAR will meet at 8 p.m. today at the Chapter House, 1732 Massachusetts ave. nw. Mrs. Erich Schwartze will speak about the Rev. John Brackenridge, first Presbyterian minister of Washington, D. C.

Livingston Manor Chapter, DAR, will meet at 2 p. m. today at the home of Mrs. Elliot F. Brumbaugh, 4309 Elm st., Chevy Chase, Md., with the regent, Mrs. John H. Coffman, presiding.

Assisting Mrs. Brumbaugh will be Mrs. Horton H. McKeever, Mrs. Edgar B. Merritt, Mrs. Gaius M. Brumbaugh and Mrs. Ford E. Young, Jr.

Mrs. Leroy W. Tilton, Mrs. Robert J. Franklin, and Mrs. Thomas J. Gattis will report on the DAR Congress.

Visiting Atlantic City

Mr. and Mrs. A. C. Mayer are in Atlantic City for a week's visit.

Jewish Home Square Dance Site Shifted

The square dance to be sponsored by the National Home for Jewish Children at Denver, Washington, D. C. Chapter, will be held at the Montgomery County Jewish Community Center, 2901 East-West hwy., Silver Spring, Md., instead of Stansbury Hall as originally planned.

The date remains April 30 at 8:30 p. m.

Stella Gersuk of Baltimore will be the caller. For tickets call Mrs. William Charnes, RA. 8601.

A spring luncheon is scheduled for May 2 in the Blue Room of the Shoreham Hotel at 12:30 p. m. This will be the last of the fund raising affairs of the season. Pearl Atkinson will present a fashion show today.

Spring Salads call for SALTINES

Why not the TOPS?

Call NA. 4200, ask for Circulation and order Washington Post guaranteed home delivery.

BEST & CO.

Rayon Suit only 22.95

Beautifully tailored, double breasted suit boasts styling and man-tailored details usually found only in expensive woolens. Trimly fitted jacket, with cuffed pockets and hand bound buttonholes, is worn over a slim streak of a skirt with kick pleat in back. Sleeves and front of jacket are lined. Solid color rayon shantung in gold, pink, aqua, white, navy or black. Also in rayon checks, beige or gray.

Sizes 10 to 18.

Mail and phone orders filled

Postage prepaid everywhere in the U. S.

BEST & CO.

4433 Connecticut Avenue, N. W. 8

Emerson 7700

BUS STOP AT THE DOOR

isn't it Better to buy the Best!

Mrs. J. A. Egan Is Savings Bond Drive Chairman

The appointment of Mrs. Joseph A. Egan as women's campaign chairman for the Savings Bonds Independence Drive was announced yesterday by Mrs. Lindsey P. Rawley, chairman of the women's section, D. C. Savings Bonds Division.

MRS. EGAN

Mrs. Egan has been active as an associate of Mrs. Rawley in promoting Savings Bonds sales since 1942. She was booth chairman for the District during the Seventh and Victory Loans, and, since 1943, has served as a member of the Women's Executive Committee of the D. C. Savings Bonds Division.

Mrs. Egan is well known for her patriotic and community service work. She is president of the Sodality Union of the Washington Archdiocese; a committee member of the National Conference of Christians and Jews, and of the Advisory Board of the National Catholic Community Service.

The Independence Drive opens May 15 and runs through July 4.

Mrs. Egan has called a conference of leading women bond volunteers for 11:30 a. m., in the Projection Room of the Treasury Building.

for FAST REDUCING Results

We recommend

The same methods we use to keep hundreds of Hollywood people slim and fit.

NO OTHER METHOD has ever been UNDER CONTRACT to keep so many HOLLYWOOD people in trim.

NO ONE ELSE CAN MAKE THIS STATEMENT.

Our methods will show you results the very first visit and then every visit thereafter.

NO OTHER SYSTEM HAS EVER EQUALLED OUR RECORD of RESULTS in thousands of cases from coast to coast. A record which started in Columbus, Ohio, over 20 years ago. This is the only system in the United States which became coast to coast.

Copied by all . . . equalled by none

The Tarr System

Fourth Floor, Franklin Bldg.

ME. 2312 1327 F Street N.W.

• Also at Spring Valley

Dramatic signature of summer 1950 . . . by Sheila Lynn. Misses' sizes. Left and right, also navy, **25.00** each. Center—sunback jacket dress, also beige with black trim, **29.95**. Misses' Shop, Fourth Floor.

Julius Garfinckel & Co.

DAR Cabinet Member Already On the Job

By Nicha Soure

THE only Washington member on the Daughters of the American Revolution Cabinet was hard at work in her new job less than 24 hours after her election.

Named treasurer general of the DAR at 1 a. m. Friday, Mrs. John Morrison Kerr was collecting pledges, greenback corsages and checks for the DAR building fund Friday night.

Taking care of the money at the banquet night pledging is just a preview of what Mrs. Kerr has in store for her for the next three years.

The new DAR administration building is costing the Daughters $1,250,000. With a little more than two thirds paid or pledged, the administration of Mrs. James B. Patton, newly elected president general, will assume duty of completing the building project.

For her new DAR post, Mrs. Kerr has three advantages. She is well versed in money handling for large organizations, she lives in Washington where she can be called at a moment's notice to DAR headquarters and her patriotic lineage can be traced to the very beginning of the DAR.

The treasurer general majored in the handling of money in college, augmenting this training by serving as auditor and treasurer in local women's clubs. In the national society, DAR, she was vice chairman of the building and grounds committee.

One of the three founders of the DAR, Eugenia Washington, was Mrs. Kerr's cousin. Her ancestors include George Washington's half brother, Augustine, and Daniel Boone.

For 32 years Mrs. Kerr has been active in Children of the American Revolution and DAR work. She is now national chairman of the building committee, CAR, in addition to her cabinet post on the DAR.

Having held some office in the CAR since she was 18 years old, Mrs. Kerr will be a right hand to Mrs. Patton. The Ohio DAR president general has stated her intention of increasing the membership and activities of the Junior Committee, DAR and the CAR.

Devoting time to patriotic organizational work is nothing new to Mrs. Kerr. She recalls leaving her home at 8 a. m. and returning at 5 p. m. during the war when she was vice chairman of the American Red Cross Committee in addition to the other offices she held in local clubs.

The District resident was the former Miss Frances Washington. Her only son, John Morrison Kerr, jr., recently graduated from the University of Virginia.

Quota Club Head Turns Over Gavel To Miss Taylor

Mrs. Josephine Royes, retiring president of the Washington Chapter of Quota International, handed over the gavel to Miss Ashby Taylor, at the installation of officers for the coming year.

Other officers installed were: First vice president, Mrs. Blanche Knight; second vice president, Mrs. Claire Craig Yarrow; treasurer, Mrs. Peg De Witt; recording secretary, Miss Elizabeth Cullen, and corresponding secretary, Miss Kate Tancil.

Among the projects of the Quota Club for the coming year is the establishment of a revolving loan fund to assist young women in furthering their professional education.

B'nai B'rith Group Elects Officers

The Women's Chapter of the Benjamin N. Cardozo Lodge of B'nai B'rith of Arlington and Fairfax Counties has elected the following officers:

President, Mrs. Morris Stieglitz; first vice president, Mrs. Sidney Miliman; second vice president, Mrs. Victor Galen. Mrs. Samuel Blumberg is recording secretary; Mrs. Ellis Burka, corresponding secretary; Mrs. S. M. Reichman, assistant corresponding secretary, and Mrs. Martin Rendelman, treasurer.

Community Dance At Capital View Will Be Benefit

Robert G. Gronewald, president of the Capitol View Park Citizens Association, announced today that plans for a community dance to be held at the Masonic Hall, Kensington, Md., April 28 are in the hands of a committee headed by John H. Willett.

Proceeds of the dance, second community-wide event to be conducted by the organization this year, will help to defray expenses of the playground.

Serving with Mr. Willett on the program committee are Laurence W. Fordham, Mrs. Joseph G. Connor, Mrs. George Milne, jr., George Vivian, Lyle Youngstrom, Comdr. John Stanley and Mrs. Roger R. Smith.

Riverdale Club Meeting Tuesday

The monthly meeting of the Woman's Club of Riverdale, Md., will be held on Tuesday at 8 p. m., at the home of Mrs. Carl J. Kulsrud, 4901 Somerset rd., Riverdale.

The nominating committee will present a slate of officers.

Assisting Mrs. Kulsrud as cohostesses will be Mrs. William Carson, Mrs. V. B. Greely, Mrs. F. W. Oldenburg, Mrs. Joseph D. Wheeler, Mrs. J. A. Johnson, Mrs. William Cheeseman and Miss Annie McCullough.

Events of the Week

TODAY

AAUW, WASHINGTON BRANCH, Board of Directors, 1740 K st. nw., 7:30 p. m.

ALPHA DELTA PI, WASHINGTON ALUMNAE, George Washington University, 2129 G st. nw., 6 p. m., dinner with college chapter.

AMERICAN LEGION AUXILIARY, WHITE WHITMIRE UNIT, Legion Club, 8 p. m.

FLORENCE CRITTENDEN HOME, CHEVY CHASE CIRCLE, home of Mrs. Michael McInerney, 5010 Millwood lane nw., 12:30 p. m., luncheon.

HYATTSVILLE WOMEN'S COMMUNITY CLUB, home of Mrs. Walter Hurley, 4322 Farragut st., 8 p. m., speaker: Miss Hotchkiss, librarian of Hyattsville Branch, William Pinkney Magruder Memorial Library.

THE AMBASSADOR OF ISRAEL and Mrs. Elath, Carlton Hotel, 5 to 7 p. m., reception celebrating second anniversary of Israel's Independence (by invitation).

LEAGUE OF WOMEN VOTERS, MONTGOMERY COUNTY, Bannockburn Discussion Group, 6819 Barr rd., Fairway Hills, 8:15 p. m., topic: Park and Planning Commission: Education Study Group, 2104 Ross rd., Silver Spring, 8:15 p. m., topic: County Council View of the School Budget.

METROPOLITAN HEART GUILD, Chantilly Room, Hamilton Hotel, 8:15 p. m.

MONTGOMERY COUNTY THRIFT SHOP, executive board, Bethesda-Chevy Chase Community and Recreation Center, 10:30 a. m.

NAVY MOTHERS' CLUB OF AMERICA, No. 597, 821 16th st. nw., 8 p. m.

REBEKAH ASSEMBLY, ESTHER No. 5, 419 7th st. nw., 8 p. m.; DEBORAH, 419 7th st. nw., 8:30 p. m., official visit by Mrs. Hazel Hunter, president of Rebekah Assembly.

UNIVERSITY WOMEN'S CLUB, French Conversation Group, 3 p. m.; 4 p. m., tea; 5 p. m., symposium: Education Crossroads, Which Way to Learning?; Advanced Spanish Group, 7 p. m.

WHITE HOUSE SPANISH-PORTUGUESE CLASSES, Pan American Union, 4:30 p. m., reception: by invitation.

WOMEN'S NATIONAL DEMOCRATIC CLUB, 12:30 p. m., luncheon.

AAUW, ARLINGTON BRANCH, drama workshop, home of Mrs. C. B. Hebbard, 4408 4th rd. N., 9:30 to 11:45 a. m.

B'NAI B'RITH WOMEN, home of Mrs. Morris Gewirz, 3101 Davenport st. nw., 2 p. m., party.

VASSAR CLUB OF WASHINGTON, 1634 I st. nw., 8:15 p. m., panel: "Who's Who in D. C."

WASHINGTON CLUB, 11 a. m., book chat and special luncheon.

WOMEN'S AMERICAN ORT, NORTHWEST CHAPTER, Jewish Community Center, 12:30 p. m., dessert luncheon, election of officers.

TUESDAY

AMERICAN LEGION AUXILIARY, ARMY AND AIR FORCES UNIT, New Colonial Hotel, 8 p. m.; GEORGE E. KILLEEN UNIT, Mount Alto Hospital, 7 p. m., games party.

DAR, COLUMBIA CHAPTER, home of Mrs. Elizabeth R. Kress, 4234 47th st. nw., 8 p. m., election of officers.

Air Attache of Egyptian Embassy, Brig. Gen. M. Khalifa, Presidential Room, Congressional Hotel, 6 to 8 p. m., cocktails (by invitation).

Ladies of the Senate, Senate Caucus Room, 1 p. m., luncheon honoring Mrs. Truman (by invitation).

NATIONAL WOMEN'S PARTY, YOUNG ADULTS COMMITTEE, National Press Club, 9 p. m., square dance; information with Miss Ernestine Bellamy, ATlantic 1210.

REBEKAH ASSEMBLY, SCHUYLER COLFAX, 822 20th st. nw., 8 p. m., birthday party.

Representative and Mrs. Clark W. Thompson, dinner honoring Mrs. George Mesta, United States Minister to Luxembourg (by invitation).

UNIVERSITY WOMEN'S CLUB, Beginner's Spanish Group, 2 p. m.

WOMEN'S AMERICAN ART, HILLCREST CHAPTER, Naylor Gardens Community Center, 30th and Nalyor rd. se., 8:15 p. m., speaker: Mrs. Esther Rosenbloom.

WOMEN'S CITY CLUB, Board, 8 p. m.

AAUW, ARLINGTON BRANCH, International Relations Section, Buckingham Community Center, 1:15 p. m.; topic, Current Conditions in Southeast Asia.

NATIONAL HOMEOPATHIC HOSPITAL WOMEN'S BOARD, home of Mrs. Wyrth P. Baker, 4974 Quebec st. nw., 11 a. m., luncheon.

RIVERDALE WOMAN'S CLUB, home of Mrs. Carl J. Kulsrud, 4901 Somerset rd., 8 p. m.

WASHINGTON CLUB, 11 a. m., speaker, Miss Elaine Lord, millinery stylist.

SIXTEENTH ST. HEIGHTS CLUB, home of Mrs. C. Fred Grange 4611 Rosedale ave., Bethesda, 1 p. m.

WASHINGTON READERS CLUB, studio, 1851 Columbia rd. nw., 8 p. m., topic, Shakespeare.

WEDNESDAY

AMERICAN LEGION AUXILIARY, HENRY C. SPENGLER UNIT, Legion club, 8 p. m.; JAMES REESE EUROPE UNIT, 1314 Vermont ave. nw., 8 p. m.; NATIONAL CATHEDRAL UNIT, Legion club, 8 p. m.

Naval Attache of Canada and Mrs. H. N. Lay, cocktails honoring Vice Admiral and Mrs. Arthur Struble (by invitation).

UNIVERSITY WOMEN'S CLUB, 12:30 p. m., luncheon, bridge or canasta.

WOMAN'S CLUB OF WOODSIDE, home of Mrs. Alden H. Emery, 8101 Park Crest dr., Silver Spring, 12:30 p. m.

AAUW, ARLINGTON BRANCH, Social Studies Group, home of Mrs. R. W. Cox, 2518 2d st S., 1 p. m.

B'NAI B'RITH WOMEN, ARGO, Jewish Community Center, 12 noon; luncheon, honor guest: Mrs. Oscar Chapman.

D. C. CANCER AID GROUP, Heurich Brewery Hospitality Hall, 26th and D sts. nw., 8:30 p. m., barn dance.

CAPITOL HILL HISTORY CLUB, home of Mrs. Harry F. Patterson, 4630 Davenport st. nw., 12:30 p. m.

KENILWORTH LADIES GUILD, 104 33d st. ne., 12 noon.

LEAGUE OF WOMEN VOTRES, MONTGOMERY COUNTY, International Relations Group, Bethesda Library, 10 a. m., topic: New Japanese Constitution and Its Effect on Japanese Women; Silver Spring Discussion Group, 315 Forest Glen rd., 8:15 p. m.

PUERTO RICAN-AMERICAN WOMEN'S LEAGUE, departmental auditorium, 8:15 p. m., Sesquicentennial concert featuring Puerto Rican pianist.

ST. STEPHEN AND THE INCARNATION CHURCH, DELTA CIRCLE, Parish Hall, 16th and Newton sts. nw., 8 p. m., card party.

TAKOMA PARK WOMEN'S CLUB, Homemakers Department, Jessup Blair Community Center, 12:30 p. m.

WASHINGTON CLUB, 1 p. m., luncheon.

ZONTA CLUB OF WASHINGTON, Washington Club, 17th and K sts. nw., 7 p. m., informal dinner, installation of officers.

THURSDAY

ALEXANDRIA WOMAN'S CLUB, Emmanuel Episcopal Church, Russell rd. and Mason ave., 12:15 p. m., luncheon.

Gen. and Mrs. Wade Haislip, dinner honoring Mrs. George Mesta, U. S. Minister to Luxembourg (by invitation).

IZAAK WALTON LEAGUE OF AMERICA, COLUMBIA WOMEN'S CHAPTER, 1733 I st. nw., 8 p. m., annual card party.

REBEKAH ASSEMBLY, BRIGHTWOOD, Masonic Temple, Carroll and Maple aves., Takoma, D. C., 8 p. m.; MARTHA WASHINGTON, 419 7th st. nw., 8 p. m.

TWENTIETH CENTURY CLUB, Executive Board, third floor, assembly room, YWCA, 11 a. m.

UNIVERSITY WOMEN'S CLUB, 11 a. m., morning book review; 7 p. m., Great Books Study Group.

AAUW, ARLINGTON BRANCH, Hooked Rug Group, home of Mrs. C. B. Fowler, 4617 N. 16th st., 8 p. m.

AAUW, WASHINGTON BRANCH, Arts Committee, Poetry Group, 1740 K st. nw., 11 a. m., topic: poetry of Leonie Adams.

GREENBELT WOMEN'S CLUB, Social Hall, Center School, 2 p. m., speaker: interior decorator from Woodward & Lothrop.

LEAGUE OF WOMEN VOTERS, MONTGOMERY COUNTY, 11 a. m., WBCC radio program on "What New Laws Does Montgomery County Need?"

TAKOMA PARK WOMEN'S CLUB, Drama Department, home of Mrs. R. S. Washburn, 6522 6th st. nw., 8:15 p. m.; Music Section, Church of the Holy City, 1611 16th st. nw., 1 p. m.

FRIDAY

AAUW, WASHINGTON BRANCH, 1740 K st. nw., 10 a. m. to 5 p. m., art exhibit by Alice Woods.

AMERICAN LEGION AUXILIARY, DEPARTMENT LEGISLATIVE COMMITTEE, Legion Club, 8 p. m.; REHABILITATION COMMITTEE PARTY, Mount Alto Hospital, 7 p. m.

Maj. Gen. and Mrs. Floyd Parks, Chevy Chase Club, 5:30 to 7:30 p. m., cocktails (by invitation).

TWENTIETH CENTURY CLUB, Nature Section, guests of Mrs. Gilbert Grosvenor, Wild Acres, Bethesda, Md., 10:30 a. m., tour of estate and picnic luncheon.

UNIVERSITY WOMEN'S CLUB, 6:30 p. m., dinner; 7:45 p. m., speaker: Clyde Doyle, Congressman from California; 7:45 p. m., duplicate bridge.

SATURDAY

AAUW, WASHINGTON BRANCH, 1737 L st. nw., 1:30 p. m., housing field trip, tea, $1; reservations necessary.

AMERICAN LEGION AUXILIARY, FORT DUPONT UNIT, 7 4th st. ne., 4 to 9 p. m., benefit dinner; VOLUNTEER HOSPITAL WORKERS, Mount Alto Hospital, 2:30 p. m.

OHIO GIRLS CLUB, Executive Committee, home of Leona Shields, 4507 Stanford st., Chevy Chase, Md., 2 p. m., dinner at 6:30 p. m.

PI BETA PHI, Terrace Room of Shoreham Hotel, 1 p. m., Founder's Day luncheon; reservations with Mrs. Herman Davis, Woodley 3138.

REBEKAH ASSEMBLY, Masonic Temple, Carroll and Maple ave., 8 p. m.; Mardi Gras party with dancing, refreshments.

UNIVERSITY WOMEN'S CLUB, all day, Bridge Player's Spring Festival; 10 a. m., breakfast; 1 p. m., luncheon; 6:30 p. m., dinner; 2 p. m., sketching group.

WOMEN'S CITY CLUB, 4 p. m., honorary member tea and reception, among guests Mrs. Truman and Miss Elizabeth Fairall, vice president of Julius Garfinckel.

WOMEN'S NATIONAL DEMOCRATIC CLUB, 7:30 p. m., dinner honoring Secretary of Interior and Mrs. Oscar Chapman.

Weather

Washington Area: Today—Mostly cloudy and warmer with showers; highest in upper 70s. Tuesday—Partly cloudy and warm with scattered showers.

Maryland: Today—Mostly cloudy and mild with showers; highest 70 to 75. Tuesday—Scattered showers and warm.

Virginia: Today—Partly cloudy and warm with scattered showers; highest 75 to 80 in north and 80 to 85 in south. Tuesday—Continued warm with scattered showers.

Winds: Southwesterly, 15 to 20 miles per hour.

Visibility: Fair, becoming good in afternoon.

Departures from normal yesterday: Accumulated excess of temperature since January 1, 1950, 509 degrees; deficiency since April 1, 1950, 19 degrees. Accumulated deficiency of precipitation since January 1, 1950, 3.69 inches; deficiency since April 1, 1950, 1.92 inches. Temperature one year ago this date—High, 74; low, 54.

Sun, Moon, Tides, River (EST): Sun rises 5:19 a. m., sets 6:50 p. m.; moon rises 10:15 a. m., sets 1:06 a. m. Tides—High, 12:17 a. m. and 12:35 p. m.; low, 6:55 a. m. and 7:32 p. m. (Coast and Geodetic Survey). Potomac River clear at Great Falls (United States Engineers).

Temperature:	High	Low	Prec.
Abilene	83	68	....
Albany	55	33	.01
Albuquerque	79	50	....
Asheville	84	36	....
Atlanta	84	53	....
Atlantic City	58	49	.01
Baltimore	60	40	.47
Billings	..	40	....
Birmingham	84	58	....
Bismarck	..	37	....
Boise	53	32	....
Boston	52	40	.01
Brownsville	84	74	....
Buffalo	56	45	.01
Burlington	42	31	.10
Charleston, S. C.	81	66	....
Charlotte	86	52	....
Chattanooga	84	47	....
Cheyenne	66	43	....
Chicago	54	51	.35
Cincinnati	77	59	.02
Cleveland	61	50	.64
Columbus	72	56	.64
Dallas	82	68	....
Denver	77	48	....
Des Moines	81	53	1.56
Detroit	61	43	.02
Duluth	38	33	....
El Paso	81	63	....
Fort Worth	83	67	.06
Galveston	87	67	....
Harrisburg	55	42	.07
Houston	80	66	....
Huron	63	43	....
Indianapolis	78	64	.37
Jackson	85	58	....
Jacksonville	86	49	....
Kansas City	87	69	....
Key West	77	66	....
Knoxville	82	52	....
Little Rock	83	68	....
Los Angeles	66	56	....
Louisville	80	61	.07
Memphis	83	63	....
Meridian	85	53	....
Miami	75	67	....
Milwaukee	56	44	.05
Minneapolis-St. Paul	65	40	....
Mobile	78	56	....
Montgomery	84	54	....
Nashville	83	60	....
New Orleans	80	56	....
New York	53	44	.11
Norfolk	..	52	....
Oklahoma City	83	66	....
Omaha	90	55	....
Philadelphia	55	39	.26
Phoenix	91	57	....
Pittsburgh	62	53	.25
Portland, Maine	49	34	.04
Portland, Ore.	56	36	.01
Raleigh	85	51	....
Reno	67	30	....
Richmond	83	51	....
St. Louis	90	60	.09
Salt Lake City	60	46	....
San Antonio	78	62	.58
San Francisco	..	43	....
Savannah	84	54	....
Seattle	51	33	.01
Shreveport	81	67	....
Tampa	85	53	....
Vicksburg	84	52	....
Washington, D. C.	67	46	.27
Wichita	88	66	....
Wilmington, N. C.	83	53	....

Postoffice Workers Attend Communion

Nearly 175 members of the Post Office branch of the Holy Name Society yesterday attended the society's eleventh annual communion and mass at St. Aloysius Church, North Capitol and I sts.

The Rev. William A. Harrigan, assistant pastor and spiritual director of the society, preached the sermon.

The Washington Post

CLASSIFIED ADVERTISING LOCAL RATES

For Washington and Points Within 50 Miles of the District of Columbia. The following rates are for consecutive insertions:

Rates per line	1 time 33c	3 times 30c	7 times 28c	15 times 26c
Words Lines				
10 2	$.66	$1.80	$3.92	$7.80
15 3	.99	2.70	5.88	11.70
20 4	1.32	3.60	7.84	15.60

The one-time rate applies on skip ads or irregular insertions. Minimum ad is two lines, 1 time, 66c. SITUATION WANTED ads are 3 cents per line less than regular rates, cash with order.

OUT-OF-TOWN RATES

miles from the District of Columbia are: 1 time, 48c per line; 3 times, 47c per line; 7 times, 45c per line; 15 times, 43c per line. Count 5 words of 6 letters each to a line. Minimum 3 lines.

When canceling an ad, it is important that you request and make a note of cancellation number to insure proper credit.

Claims for errors must be made in time for correction before the second insertion.

Phone NAtional 4200

DAILY, 8 A. M. TO 7 P. M.
SATURDAY, 8 A. M. TO 3:30 P. M.
SUNDAY, 11 A. M. TO 7 P. M.

Ask for an Ad Writer

CLASSIFIED INDEX

Auction Sales..8	REAL ESTATE Sale
AUTOMOTIVE	Acreage....73
Autos Sale....97	Apt. Sites..60F
Hire....95	Bus. Prop....60
Loans....90	Com. Sites 60E
Motorcycles 86	Coop. Apts. 47A
Painting....92	Farms....70
Service....91	Garages....58
Trailers....87	Houses....64, 67
Trucks....93	Ind. Prop. 60D
Wanted	Inv. Prop....62
Autos....96	Loans....63A
Trailers....88	Lots....73
Trucks....94	Out-of-Town 68
Aviation....85	Sale, Exch....66
Bkrptcy. Notice 7	Sale, Rent 66A
Bids....6	Southern....68A
Bus. Opp. 29, 30	W'rehouses 60B
Bus. Opp. Wtd. 31	Waterfront 75A
Boats....81	Wanted
Bus. Services..9	Bus. Prop. 60A
Capital Wtd...24	Farms....72
Child Care..41A	Garages....58A
Child Board....41	Houses....66
Coal, Wood....80	Inv. Prop....63
Constr. Equip. 84	Loans....63B
Conval. Homes 44	Lots....74
Country Board 42	Trust Notes 63C
Dogs, Pets....76	RENTALS
EMPLOYMENT	Apartments
Help Wanted	Exch....48A
Domestic....18	Furn....45, 46
Men....15	Share....46A
Men, Wom....17	Unfurn....45, 47
Women....16	Houses
Situations	Exch....48A
Domestic....21	Furn....50, 51A
Men, Women 22	Share....46A
Men....19	Suburban....52
Women....20	Unfurn. 51, 51A
Farm, Garden 82	Rooms
Farm Mach....83	Furn....34
Mach., Tools 83A	Hkpg. Rooms 37
Found....10A	Room, Board 39
Horses....76A	Suburban....35
Instruction....12	Table Board 43
Instr. Wanted 13	Unfurn....36
Inv. Stocks....28	Misc. Rentals
Legal Notices....4	Bus. Prop....59
Livestock....76A	Desk Space 55
Lost....10	Garages....58
Misc. Sale....78	Offices....56
Misc. Wanted....79	Out-of-Town 54
Money to Loan 23	Stores....61
Motor Travel 89A	V'c'tion Pl. 75C
Moving....49	W'houses....60C
Off. Notices....5	Waterfront 75B
Personals....11	Wanted
Pers. Loans..90A	Apts....40
Pets Wanted....77	Hse. or apt. 53
Poultry....76B	Offices....56
Prop. Manag. 53A	Room, Board 40
Storage....49	Rooms....38
Trailer Camps 39	Stores....61A

AUCTION SALES 8

Thos. J. Owen & Son, Auctioneers
435 Southern Building

TRUSTEES' SALE OF VALUABLE TWO-STORY ROW BRICK DWELLING, BEING KNOWN AS PREMISES NO. 2209 TWELFTH PLACE, NORTHWEST.

By virtue of a certain deed of trust duly recorded, in Liber No. 8452, Folio 401 et seq., of the land records of the District of Columbia, and at the request of the party secured thereby, the undersigned trustees will sell, at public auction in front of the premises, on MONDAY THE FIRST day of MAY, A. D., 1950, at THREE-THIRTY o'clock P. M., the following-described land and premises, situate in the District of Columbia, and designated as and being Lot 132 in B. H. Warner's subdivision of Square 271, as per plat recorded in the Office of the Surveyor for the District of Columbia in Liber 13 at folio 144.

Terms: Sold subject to a prior building association deed of trust for approximately $1,987.14, further particulars of which will be announced at time of sale; the purchase price above said trust to be paid in cash. A deposit of $500.00 required. Conveyancing, recording, etc., at purchaser's cost. Terms to be complied with within thirty days, otherwise deposit forfeited and the property may be advertised and resold at the discretion of the trustees.

P. D. HOLMES,
G. A. MACRAE,
April 18-21-24-26-29 Trustees.

BIDS AND PROPOSALS 6

GOVERNMENT OF THE DISTRICT of Columbia, Director of Sanitary Engineering, D. C., April 19, 1950. Sealed proposals will be received in Room 509, District Building, 14th and E Streets NW., Washington 4, D. C., until 2:00 P. M., DAYLIGHT SAVING TIME, MAY 4, 1950, and then publicly opened and read for the Construction of Watermain Extension, Gallinger Hospital, vicinity of 19th and B Streets SE. This project consists of 3,345 linear feet of 8" diameter cast iron watermain. Proposal form, specifications and drawings may be obtained in Room 427, District Building. (Telephone NA. 6000, Ext. 2378). Apr.19,20,21,22,24,25.

BUSINESS SERVICE 9

A NEW DEAL!
Roof to basement, interior and exterior; decorating at a reasonable price. Free estimate. DI. 0142.

CAMERA REPAIRING
CALL FULLER & D'ALBERT, INC. 815 10TH ST. N.W. EX. 8120.

CARPENTRY, ALL KINDS; SMALL JOBS A SPECIALTY. LI. 3-6721.

CELLAR to roof waterproofing, repointing, roofing; exp. wk., low price. Mr. Nevins, LI. 7-8209.

CLOGGED DRAIN PIPES electrically Razor-Kleened or no charge. Roto-Rooter. RA. 8888, day or night.

FLAGSTONE WALKS, terraces, fireplaces, fish ponds, retaining walls, pipe, drainage, all kinds of cement work. F. MARUCCIO, Route 5, Horners lane, Rockville, Md. Phone Rockville 3588.

PAINTING
For a job well done at a price you can afford to pay, call Mr. Malhoyt, CO. 1382.

PAPERING, PAINTING, A-1, white mechanic, free estimate. LO. 3-7756.

PAPERHANGING, painting; wall scraping, plast. Dersheimer. DE. 1841.

PLUMBING, HEATING
HOT-WATER HEATERS
GAS-FIRED BOILERS INSTALLED
ROOFING
REPAIRS & REMODELING
ANY TYPE ROOF REPLACED
—3 YEARS TO PAY—
PRUITT & ZIMMERMAN, INC.
2438 18TH ST. N.W.
CO. 2806-7

SLIPCOVERS made of your material or used drapes. $8 to $12. LA. 6-6304.

SLIP COVERS, draperies, upholstering. Your material or ours. Highest grade work. Reasonably priced. Terms. Dupont 8567.

UPHOLSTERING, REPAIR done in your home. Call W. Ross, DI. 4987.

UPHOLSTERING
FURNITURE REPAIRING
FINEST WORKMANSHIP AND MATERIAL
PROMPT SERVICE
CLAY A. ARMSTRONG
1235 10th St. N.W.
MI. 2062. MI. 2063.

LOST 10

BILLFOLD, wine, lost Fri. in Pentagon Bldg. Reward. OW. 7489.

COCKER SPANIEL, blond, male, 10 yrs. old; vicinity Chevy Chase, Md., Postoffice, Thurs. evening, Apr. 13. Reward. DU. 6607, WI. 2458.

DIAMOND RING, man's, 2 stones, vic. Allan rd., Jamestown rd. and Newport st. Reward. WI. 3656.

DOG—Bull terrier, male, black and white; answers to name "Chubby." Reward. CH. 5156.

EYEGLASSES, pink plastic frames; vic. 15th and Penna. ave. se., Thurs. a. m. Reward. LI. 3-3778.

GLASSES—Shell rim, in red suede case, perhaps at airport or entrance to Shoreham Hotel or on California st., Friday night. Finder call EX. 5645. Reward.

HANDBAG, brown snakeskin, square; glasses, ident. folder needed. Mrs. Swart, DE. 7336, HU. 9425. REWARD

PARRAKEET (Love Bird)—Bright green and yellow, very tame, answers to Keeta, talks. Reward. WI. 1216.

SCOTCH TERRIER, male, white with black ears, black spot on tail. Ans. to Jackie: vic. 12th and S. Dakota ave. Reward. LA. 6-8494.

WATCH, lady's Bulova: yellow gold, set with diamds.; bet. 11th & Monroe, or 14th & Park Rd. Rew. HO. 5268.

$500 REWARD
One platinum-mounted bracelet, containing Cabochon rubies and diamonds; vic. Washington Hotel, Mayflower Hotel and/or D.A.R. Halls. Call Purks, ME. 0316.

FOUND 10A

GEORGETOWN—Silver ring with flower decorations. R. Stapleton, DU. 2713.

SCOTTIE DOG—Black, Chevy Chase, Md., 5 days ago. SLigo 6709.

PERSONALS 11

ARTHUR MURRAY dance lessons, unable to continue. TA. 4861.

CURTAINS laundered at home; special care with worn ones; also light laundry. LI. 6-9671.

VACANCIES for ambulatory patients, 24-hr. nursing care. Tray service. Large porch and lawn. OL. 6992.

INSTRUCTIONS 12

Broadcasting and television writing and production taught in small classes and through private lessons. New term commences soon. Auditions given for full and partial scholarships. Short summer institute for writers and actors.
NATIONAL ACADEMY OF BROADCASTING
DE. 5580

DANCE CLASS
for beginners in Fox Trot and Waltz, Wed., April 26 at 8 p. m. 12 hours, $10. ACADEMY OF BALLROOM DANCING, 1301 Rhode Island Ave. nw., DU. 0521. Studio open 6-10 p. m. Mon. thru Sat. M. Poston, director.

ENGLISH
grammar, writing, speech, personality; also French. AD. 8700, ext. 226.

LEARN TO DRIVE, RITE-WAY DRIVING SCHOOL. Full course, $25. CO. 2717. Md., D. C., Va.

TAXICAB SCHOOL
For further information call JO. 9-8515.

YOUNG WOMEN—Train spare time as Dental Nurse. Glamour and personality development included. No nursing experience needed. Must be neat; high school desirable. If qualified, you can prepare for profitable, professional career in dentists' offices. Write Wayne School, Inc., Box M-267, Washington Post.

HELP, MEN 15

ACCT.-OFFC. MGR.—$75
Local auto exp. nec.
Bkkpr., Arlington $55
Bkkpr., S.W. $50
Asst. bkkpr.-typist, N.E. $45
Payroll clk., accts. student....to $50
Accts. clk., bkkpg. mach....to $50
Burroughs opr.-typists $215
Asst. bkkpr., Arl. $40
Ofc. clerk, accts. student $170
ATLAS AGCY., 1420 N. Y. AVE. N.W.

ADVERTISING—Special edition, excellent commission to experienced man. The Labor Herald, 31 S. Calvert st., Baltimore, Md.

AIRLINES
Ticket agent ....$190.
Flight attendant $190
Salesman, up to $2600 and com.
Lloyds, 506 Bond Bldg., ST. 2207.

Architectural Draftsman
Experienced on residential work. Phone FA. 2754.

ARLINGTON AREA
Butcher, exp. $60
Cook, white; meals incl. $190
Salesman; car furnished $45
Grocery clerk, exp. $45
Stock clerk, 5-d. $30
POTOMAC EMPLOYMENT AGENCY
2606 Wilson Blvd., Arl. CH. 8060.

AUTOMOTIVE EQUIPMENT SALESMAN
must be capable of instructing customers in use as well as sell equipment and tools. Protected local territory. Established over 30 years. Local man preferred. State experience and former employment fully. Reply Box 847, The Washington Post.

BARBER—Colored, part or full time. Excel. oppor. for reliable man. Apprentice accepted. CO. 9750.

BARBER—Experienced, for first-class shop. Close 1 p. m. Saturdays. Excel. oppor. 814 15th st. nw. RE. 9462.

BARBER, excellent opportunity for good reliable man, apprentice accepted. EM. 9735.

BARBER wanted at 5721 Flower ave., at Piney Branch rd. JU. 7-9792.

BARBER—1st-class; American; sober. 7030 Wisconsin ave., Chevy Chase, Md. WI. 9831.

BARBER—First-class hair cutting, steady job, $60 guarantee and commission; sober man. Apply 2616 14th.

BARBER WANTED—Wells Barber Shop, good business. 1619 12th st. nw.

BARBER—HOTEL RALEIGH
12th & Penn. Ave. N.W.

BUTCHER—Experienced. Apply The Pantry Market, 3020 Hamilton st., Hyattsville, Md.

CABINET MAKER and woodworker. Must have experience mill work and fabrication, finishing high-quality cabinets. Only man with long experience and refs. need apply. EX. 1320 for appointment.

HELP, MEN 15

CANVASSERS
Experienced. Salary, commission and bonus. Alert men will make good income.
CALL LI. 6-1084.

CARPENTERS—Steady jobs for the right men. Must be top grade. Apply 4830 Massachusetts ave. nw.

DRIVERS WANTED
for Diamond cabs; new and good cars avail.; reas. rental rates; must have identification card. Apply Diamond lot, 101 M st. ne. See MELVIN HERRIMAN.

ELEVATOR OPERATOR
Colored. Day work. Must be experienced. Apply Resident Manager, 3206 Wisconsin ave. nw.

ESTIMATOR in general contractor's office. State experience and qualifications, age and salary desired. Box M-270, Washington Post.

FLOORLAYERS
Strip flooring. Long job. Several hundred houses. No. 13000 blk. Georgia ave. extended. See Jack, Floorlayer foreman.

INSUR. claims trainee, under 30, 2 yrs. college; local $225.
ATLAS AGCY., 1420 N. Y. AVE. N.W.

JANITOR
For apartment house. Must be experienced and have knowledge of stoker. Apply Monday, 9-12. 2730 Wisconsin ave. nw.

JR. SALES ADVISER
Good education; age 21 to 30. Accept trainees, full or part time. Advanced commissions, average earnings, $4,000 to $8,000 per year.
APPLY
U. S. E. S.
315 12TH ST. NW.
(OLD POSTOFFICE BLDG.)
11 A. M. TO 3 P. M.
ASK FOR MR. K. CRANK

JR. SALESMEN—Salary and good future. Ambitious, sales-minded young men, 25-40 yrs.; fast raises; perm. Apply in person, wholesale division, AMERICAN BAG & PAPER CO., 1496 H st. ne.

Kitchen Control Man & Checker
(White). 10 hours day, no Sunday work. Apply Hall's Restaurant, 7th and K sts. sw.

MACHINIST
Must be all-around machinist and experienced in small precision parts for an experimental shop in an electronics company; 5-day, 40-hr. wk.
APPLY IN PERSON
MELPAR, INC.
452 SWANN AVE.
ALEXANDRIA, VA.

MAN—22 to 45, seeking security of permanent position with opportunity for good income and advancement. Previous sales experience not necessary if adaptable. Start about $50 wk. Suite 205-210, 1427 Eye st. nw. Apply 10 a. m. to 3 p. m.

MEN
3 openings for honest, reliable men, calling on regular customers. White territories. Apply Fuller Brush Co., 979 National Press Bldg., 14th and F sts. nw., or call DI. 4477 or DI. 3498.

MAN WANTED AT ONCE, with car. Apply before 9 a. m., 925 Silver Spring ave., Silver Spring, Md.

MEN (3)
With cars, experienced in specialty selling. Must need at least $100 earning weekly. Phone LI. 3-1436 between 9 and 12 noon Monday through Friday for appointment.

MEN—Now employed, or in college, can earn $1.50 to $2 hour, evenings and Saturdays, selling Real Silk's nationally known haberdashery and apparel through personal contacts and leads. Phone NA. 7356 Tuesday 9 to 11 a. m., 6 to 9 p. m.

MORTGAGE DEPT. of old well-established real estate co. has opening for young man over 21 years of age. College graduate preferred who is interested in a career in the real estate mortgage field. Previous experience in mortgage, loan or title work highly desirable, good starting salary. 5-day week, regular salary increases, free hospital and surgical insurance. In letter of application give a complete history of education, experience, etc. Box 849, Washington Post.

MUSEUM GUARD
White, 35 to 50; general cleaning and switchboard relief. Duty on Saturday and Sunday afternoon required. 5½-day week. Write Box M-214, Washington Post.

NEWSPAPER ROUTE
SPRING VALLEY
Young man, 16 years or over, for newspaper route; $70 monthly profit. Automobile or bike necessary. Hours 5 to 6:30 a. m. daily.
THE WASHINGTON POST
PERSONNEL DEPARTMENT
1345 E STREET, N.W.

PAINTERS—FIRST CLASS
Only hard working first class mechanics need apply. Good wages, good working conditions. Call
WILKERSON BROS.
Vienna 200

PARTS CLERK, auto, exp., $40.
Salesman, elec. appliances, S. O.
ALLEN-O'BRIEN PERSONNEL SERV.
710 14th N.W., Rm. 408. RE. 7280.

Property Mgr.—$5,000 Up
Good exp., top age 40, some travel.
MUTUAL EMPLOYMENT SERVICE
1710 G St. N.W. NA. 0954.

PROPERTY MGR., under 40, exp. mgmt. and maint., travel, high sal.
ATLAS AGCY., 1420 N. Y. AVE. N.W.

REAL ESTATE SALESMAN
If you are an experienced person, have initiative and are willing to work, we have an opportunity for you in N.W. office handling high-type property in District and suburban Md. Box M-271, Washington Post.

SALESMAN (Wholesale)
Very Good Salary & Commission
Established accounts. Good salesman to call on grocers, restaurants and institutions. Earnings to $100 weekly. Permanent. Call LI. 7-6242.

—SALESMAN—
Spring Is Here
Summer Will Follow!
So—we need a salesman to help us with increasing business. To qualify you must have a good imagination, interested in meeting the public, understand the homeowner's needs, etc. Our business is very lucrative in this area—paying top commissions to a man who can sell. We will even train a man who is eager to get into the SELLING FIELD. Car is essential.
ROBERTSONS, INC.
23 15TH ST. N.E.

SALESMEN WITH CAR
to train locally for permanent position with large manufacturing company. Will consider inexperienced man who is willing worker. Man accepted will work under direct supervision of manager. Not canvassing. Earnings while training around $100 weekly.
Apply 1116 O St. S.E., 10 A. M.-2 P.M

SALESMEN, constr. equip., car, local exp. nec., exc. comm.
ATLAS AGCY., 1420 N. Y. AVE. N.W.

Sales Representative
A well-established engineering firm requires man with knowledge of the real estate or building business to contact property owners, management firms, etc. Permanent. Good future for responsible man. Salary basis. Give full particulars.
BOX M-259
WASHINGTON POST

SHEET METAL WORKER
Must be able to read and work from blue prints and be experienced in small radio chassis work. 5-day, 40-hour week. Apply in person.
MELPAR, INC.
452 SWANN AVE.
ALEXANDRIA, VA.

SHOE SALESMEN
EXPERIENCED
Good Commission Rates
With Weekly Drawing Account
APPLY
PERSONNEL OFFICE
4TH FLOOR
S. Kann Sons Co.

HELP, MEN 15

Secretary-Stenographer
Large construction company, excellent working conditions, regular increases, salary commensurate with ability. Apply mornings, 9 to 12. Suite 5, 2730 Wisc. ave. nw.

SOLICITORS (4)
Due to expansion, Standard Coffee Co. will hire 4 neat SOLICITORS, between ages 40 and 60. Salary and commission.
See MR. O'NEILL, between 9-11 a. m.
1109 Mount Olivet Rd. NE

SPECIAL DELIVERY ROUTE MAN
Permanent position with excellent prospects for a serious intelligent worker. Starting salary $40 per week. Require high school graduate with sound references. Age 21 to 30. Driver's permit, and complete knowledge of city.
APPLY OFFICE, 9-12 A. M.
AMERICAN LINENS SERVICE
2233 8th St. N.W.

Store Superintendent
Excellent opportunity for man with experience in retail store operations. Ability to handle personnel and store responsibility essential. Please write giving complete background and qualifications, stating salary earned to date and salary requirements. Mail reply to Mr. E. I. Cowen, The Young Men's Shop, 1319 F st. nw.

TRAINEES
Foreign Service
Excellent Openings
For Permanent Careers
An internationally known company, with world-wide offices, presents first-class opportunities to men who wish to work and live abroad. Assignments in both Far East and Europe. Give preference. Diversified business activities with comprehensive training in the U. S. prior to overseas assignment. Age 25-30, single. Applicants must be college graduates. Business administration degrees and some business experience preferred. Foreign language accomplishments helpful, but not essential. Send typed resume giving complete details: Attach snapshot. All replies confidential. Box M-278, Washington Post.

TELEVISION technician. Must have good background, radio and video circuits; only men with long experience and references need apply; steady position, good pay and opportunity for right man. EX. 1220 for interview.

THEATER MGRS., expr. excl. references nec. Miss Morgan, 1311 G st., NA. 6250.

Undercoating Man
EXPERIENCE PREFERRED.
Pleasant working conditions. Many employe benefits. 5-day week.
APPLY MR. PEERS
Arcade Pontiac
1437 Irving St. N.W.

Young Man Investigator
College desired, high school necessary; salary, bonus, retirement, hospitalization and life insurance. Good opportunity for right man.
APPLY IN PERSON, 9-5
MR. W. T. ADKIN,
3237 Rhode Island Ave., Mt. Rainier

AMERICAN EMPLOYMENT SERVICE
ARCH DRAFTSMAN, degree plus exp.
ADVERTISING MGR., layout & selling exp.; car nec.; $2600 plus com.
STENOS., experienced, to $3,000.
1319 F St. N.W. NA. 4142.
Opposite Capitol Theater.

FOR SUMMER WORK—June, July and August, cooks and cook helpers at Colonial Beach resort. Write Box 181, Bowling Green, Va., at once.

SALES OPPORTUNITY
We are accepting applications Monday for men who are either experienced salesmen or who are interested in being trained in our field. Car required, good educational and character background, ambition and "drive" are essential. If you lack any of these qualifications, please do not apply. We are interested in men accustomed to $5,000 per annum or better. Leads are furnished; salary plus commission basis and bonus plan.
APPLY IN PERSON
INTERNATIONAL HOSPITAL PLAN
1415 K ST. N.W., SUITE 200

TOP PAY FOR TELEVISION SERVICEMEN
VACATION WITH PAY. FREE LIFE INSURANCE, EMPLOYE DISCOUNT.
EXPERIENCED MEN, WITH CARS
APPLY IN PERSON
LACY'S SERVICE BLDG.
HALF AND QUE STS. SW.

COLORED SALESMEN
If you are looking for a future, advancement, bonuses and vacations with pay, and not afraid of meeting people, Washington's most progressive credit house has openings for several clean-cut men to learn our business. No experience necessary. We teach you and pay you while learning. Extra bonus to men with cars. Apply Mr. Hood, 8:30 to 10 a. m., 1337 7th st. nw.

HELP, WOMEN 16

Air Lines Reservations
2-yr. college or equiv., age 20-30, no shh. or typing $187.50
Clerk-typist, HSG ....to $50
Secys. ....to $3,000
LLOYDS, 506 Bond Bldg., ST. 2207

ARCH. DRAFTSMAN
Young woman, degree, recent grad.; knowl. typing; estab. D. C. office.
BUSINESS EMPLOYMENT SERV.
7906 Ga. Ave. SLigo 1124. Open Monday, 8 p. m.

ARLINGTON AREA
Recept.-typist, dr. ofc. .... open
Comptometer opr., exper., 5-d. $35
File clk., HSG, 5-d. $145
Cashier-bkkpr., apt. $40
Ofc.-clk., some college, 5-d. $150
Clerk-steno., young, realty $175
Secy., real estate $55
Steno., legal firm ....open
Physical-therapist, 5-d. ....open
Ediphone opr., 5-d. $177
Personnel recept.-typist., 5-d. $150
Typist, recent HSG., 5-d. $130
Bkkpr., some steno. $45
POTOMAC EMPLOYMENT AGCY.
2606 Wilson Blvd., Arl., CH. 8060

ASSISTANT BUYER
EXPERIENCED
—FOR—
MISSES DRESS DEPARTMENT
APPLY
JELLEFF'S
1214-1220 F ST. N.W.
PERSONNEL OFFICE
7TH FLOOR

Bkkpr., Full Chg., D. C., $60
Secy., Sil. Spring, 5 d. $50
Cashier-clk., Sil. Spring $40
Clerk-typist, Sil. Spring $40
Arch draftsman, type ....Open
Steno., D. C., 40 hours $50
Sales, toys—educ. or social work bkgd., select D. C. shop $40
Sales, dresses, Sil. Spring ....Open
BUSINESS EMPLOYMENT SERV.
7906 Ga., SLigo 1124. Open 8 P. M.

HELP, WOMEN 16

BOOKKEEPER
Full chg.; fashionable Arl. shop; some steno. pref.; excel. opp't.
POTOMAC EMPLOYMENT AGENCY
2306 Wilson Blvd., Arl. CH. 8060.

CASE WORKER—M.A. degree, experienced, $3200; also junior Case Worker, 1 to 2 yrs. exp. (sal. open), for home visits and inside office work; drive car.
AMERICAN EMPLOYMENT SERVICE
1319 F St. N.W. NA. 4142
Opposite Capitol Theater

Clerk-Typist, 5 D.—$190
Substantial increase, 3 mo.
Clerk-Typists $175
Beginner Typist $150
FIELDS AGCY., EX. 2508
720 Kass Bldg., 711 14th St. N.W.

Clerk-Stenographer
21 to 35 years of age, neat appearance, good personality. Applicants must have had experience in mortgage loan field. Good starting salary, regular increase twice yearly, free hospitalization and surgical ins. 5-day, 37½-hr. week. Apply Personnel Dept., Cafritz Co., 1404 K st. nw.

CLERK-TYPISTS, TO $210
JR. AND SR.
Select positions in fine offices. Individual attention. 5 days. At once. ANNETTE D. TATELMAN, 233 Woodward Bldg. (15th and H nw.), RE. 5979 or RE. 0286.

CLERK-TYPIST
Must be accurate and rapid typist, familiar with filing procedures. Varied duties. Interesting work.
FIVE-DAY, 40-HOUR WEEK.
Apply in Person
MELPAR, INC.
452 Swann Ave.
Alexandria, Va.

COLLEGE STUDENT or teacher for summer months; pleasant work; helpful experience; $360 for 60 days; state convenient time for interview. Box M-294, Washington Post.

DENTAL HYGIENIST
For dental clinic. Minimum salary $2,700 per year. 40-hour, 5½-day week. Leave provisions and medical coverage. Call EX. 0007.

FIELD DIRECTOR, Arlington; car nec.; college deg.; $2,600 plus car exp.
ALLEN-O'BRIEN PERSONNEL SERV.
710 14th N.W., Rm. 408. RE. 7280.

FILE CLERK NEWSPAPER
We would like to interview applicants for a clerical opening at The Washington Post. Must have a fair knowledge of typing. Good opportunity to get a start in a business career. Five-day, forty-hour week, paid vacations and other employe benefits.
PERSONNEL DEPARTMENT
1345 E STREET, N.W.

HOSIERY SALESLADY
Must be thoroughly experienced. Permanent position with excellent salary and commission.
HAHN SHOE STORES
4483 CONN. AVE.

HOUSEWIVES—You can earn $15 to $25 wk. in your spare time selling hosiery, lingerie, dresses, etc., by Real Silk. Phone TA. 4716 Monday, 9 a. m. to 4 p. m.

LADY, ambitious, refined, opportunity to learn good business. Rapid advancement. $2400 first year. Box M-263, Washington Post.

LEGAL SECY., $3,000
Pref. patent law expr.
Engineering Sec'y, und. 35....$3,000
Steno-Bookpr. Alexandria ....$55 wk.
Educational Steno. expr. $2800
See Miss Young (Est. 16 yrs.) at
PERSONNEL SERVICES
1311 G st. nw. ST. 3664

NURSE ASSISTANT to elderly lady, mending, light housework. Good home, 2 servants. Box M-216, Post.

NURSES AID
For medical clinic. $1,750 per year. 40-hour, 5½-day week. Under 27, leave provisions and medical coverage. Previous doctor's office experience necessary. Call EX. 0007.

NURSES REGISTERED
Pleasant full time openings
GENERAL NURSING
DELIVERY ROOM
Hours 4 p. m. to 12 p. m. Must live in. Good salary and full maintenance.
CALL MISS THIE
SUBURBAN HOSPITAL
BETHESDA, MD. OL. 6700

PBX INSTRUCTION, day class, tuition, $20; night, $25. No placement chs. Mrs. Chandler, ST. 7278.

PLACEMENT INTERVIEWER, agency experienced preferred; definitely state salary. Apply Box 860, Wash. Post.

Portuguese-Eng. Secy.
$3400. Spanish-Eng. Steno., $3400.
Miss Young, 1311 G st., NA. 2116.

REAL ESTATE OFFICE on Wisconsin ave., not far from District line, has opening for secretary. General office work and receptionist duties; 5-day week. Salary commensurate with ability. Box M-1146, Wash. Post.

RECEPT.-TYPIST, DR.'S
Arlington, dr. ofc., good hrs.
POTOMAC EMPLOYMENT AGCY.
2606 Wilson Blvd., Arl., CH. 8060

RECEPTIONIST
Attractive young lady under 25 years of age. Must be good typist and have some knowledge of shorthand. APPLY PERSONNEL OFFICE.
HOTEL STATLER
L ST. ENTRANCE

SALESWOMAN
The next few years can be the most important in your life—in a pleasant and profitable career with excellent, immediate earnings. The woman we want for this area must be of smart appearance, have initiative and own and drive a car. Sales experience desirable but not essential. She will be thoroughly trained for a responsible, directive position with a nationally known concern. For personal interview call Miss Vincent, CH. 2000, ext. 975. 9 a. m.-12.

SECRETARY
Five-day, 40-hour week. Call RE. 6400.

SECRETARY—Arlington contractor desires services of young lady for secretarial and general office work. Call between 8:30 and 5 p. m. for appointment. Salary open. JA. 4-0455.

Secretary-Stenographer
National news magazine has an opening for alert girl who can take dictation and type and who possesses initiative. Working conditions are excellent and you will share in our liberal employe benefits. Call DI. 2900, ext. 261, Monday through Friday between 8:30 and 5 for more details and an interview appointment.

SECRETARY
Arlington legal firm; excel. opp't.
POTOMAC EMPLOYMENT AGENCY
2606 Wilson Blvd., Arl. CH. 8060.

SECRETARY—$275
Secy., transp. $225
Secy., pub. relations $230
Secy., publishing ....Sal. Open
Secy., radio, engr. $225
Junior Stenos ....to $200
FIELDS AGCY., EX. 2508
720 Kass Bldg., 711 14th St. N.W.

Secretary-Stenographer
Large construction company, excellent working conditions, regular increases, salary commensurate with ability. Apply mornings, 9 to 12. Suite 5, 2730 Wisc. ave. nw.

SECRETARY-STENOGRAPHER
Our organization has an opening for a young lady desirous of securing a permanent position. Must be neat, ambitious and capable of accurately taking shorthand notes and transcribing. If qualified
CALL FR. 2850

SECRETARIES, TO $65
JR. AND SR.
Select positions in public relations, international law and commercial offices. Individual attention. 5 days. At once. ANNETTE D. TATELMAN, 233 Woodward Bldg. (15th and H nw.), RE. 5979 or RE. 0286.

SECRETARIES
Excellent openings in various fields with top firms. Highest Salaries.
WALTER H. KESSLER
Personnel Services, 612 Wash. Bldg. 15th & N. Y. ave. nw., ST. 9442

SECY., ASSOC., $3,000
Steno, Spanish-Eng., tax-free, $215 mo.
Steno., transp. ....$233 mo.
Typist, Spanish-Eng. ....$190 mo.
MUTUAL EMPLOYMENT SERVICE
1710 G st. nw. NA. 0954

Secys.-Stenos.-Bkprs.
Unusual choice, excel. positions.
ATLAS AGCY., 1420 N. Y. AVE. NW.

SECY. $225 mo. assoc. work, under 35. See Miss Bond, CAPITAL SERVICE, 13th and Eye nw. RE. 2828.

HELP, WOMEN 16

SECY.-RECP., S.S.—$216
5 days, average dictation.
FIELDS AGCY., EX. 2508
720 Kass Bldg., 711 14th St. N.W.

SHORTHAND teacher, exp., Gregg; teach from 6 to 8 p. m., downtown location. Apply Box 848, Wash. Post.

SILK FINISHER, experienced for valet shop. RA. 7907.

SILVER SPRING
Secy., 5 days, excel. surr. $50
Cashier, clerical $40
Clerk-typist $40
BUSINESS EMPLOYMENT SERV.
7906 Ga., SLigo 1124. Open 8 P. M.

STENO.—ARLINGTON
Grade 4, Civil Service, und. 35.
BOYD'S, 700 12th st. at G.

STENOG., $250 MO.
Steno. transpr. ....$260 mo.
TYPIST, fast, accurate....$45 wk.
Bookpr.-stenog., some expr.$250 up
Miss Bell (Est. 33 yrs.)
BOYD'S, 700 12th, cor. G.

STENOGRAPHERS, $175-$225. Adams Empl. Agcy., Colorado Bldg., 14th-G.

STENOGRAPHER
Permanent position, 5-day, 40-hour week.
20TH CENTURY FOX FILM CORP.
932 NEW JERSEY AVE. N.W.

STENOGRAPHER
Experienced, old established manufacturer. Pleasant surroundings. 5 day, 40 hour week.
Apply in person
Stone Straw Corp.
900 FRANKLIN ST. N.E.

STENOGRAPHER
Age 20-35, 5-day week, accuracy and speed required. Excellent opportunity for advancement. Salary $238 to start. RE. 6512.

STENOGRAPHER, $55 Wk.
Law office, und. 35, pref. exper.
Medical Stenos. expr. ....$55 wk.
Assoc. trade Sec'y int. wk. ....$50 wk.
Insurance TYPIST to ....$45 wk.
See Miss Bond at CAPITAL SERVICE, 1229 Eye st. nw., RE. 2828

TEACHERS, qualified primary grades. ADAMS TEACHERS AGENCY
Colorado Bldg., 14th & G. RE. 3938.

TYPIST ADVERTISING
Good beginning job for a typist available in our Advertising Department. We are looking for someone who is accurate and can show initiative. Interesting opportunity for qualified applicant.
THE WASHINGTON POST
PERSONNEL DEPARTMENT
1345 E STREET, N.W.

TYPIST
Experienced, 5-day week $40
Bankers Mutual Ins. Co.
401 WARNER BLDG.

TYPISTS
EXPERIENCED
5-DAY, 40-HOUR WEEK
DISCOUNT PRIVILEGE
APPLY
PERSONNEL OFFICE
4TH FLOOR
S. Kann Sons Co.

TYPIST-CLERK
Permanent position for experienced typist under 35, to work in air-conditioned office. Paid vacations and other employe benefits. 5-day, 40-hour week.
Apply
SAFEWAY STORES, INC.
1845 4TH ST. N.E.

TYPIST-CLERK
Under 20 for interesting diversified duties in office of large insurance company. Permanent position. 5-day week.
APPLY IN PERSON
418 WOODWARD BLDG.
(15TH AND H N.W.)

WOMAN with unlimited phone to work at home making appointments; hourly salary, work 2 or 3 hrs. a day, or a full 8 hrs. Phone Mrs. Byers, ST. 4636, for appointment after 11 a. m.

ADVERTISING AGENCY
needs typist, thoroughly experienced, accurate, some knowledge of stenography desirable; good starting salary; 5-day, 40-hour week. Call DI. 7400 for appointment.

ALLEN-O'BRIEN
Personnel needs
Secys.-stenos., legal ....$50-$65 up
Secy., some bkpg. Exp. 1-girl ofc., N.E.; 5 days ....$60 up
Secy., Sil. Spring ....start $50
Secy., construction $60
Secy., college background $2800
Medical secy., young, temp. $55
Secy.-recept., aviation $225
Stenos., part-time, days ..$1.25 hr.
Steno., beginners $180
Clerk-typist, gen'l ofc. ....$2300 net
Clerk-typists ....$160-$200
Cashier, NCR No. 2000 ....$40
Cashier, Hyattsville $35
710 14th N.W., RM. 408 RE. 7280.

ADVERTISING AGENCY
needs experienced secretary-stenographer, age 20-30; fast, accurate typist; permanent position, advancement, starting salary $190-$200 depending on experience; downtown location; 5-day, 40-hour week. Phone DI. 7400 for appointment.

AMERICAN SERVICE
Secy., limited shorthand and duties, dependable for 1-man office, who is 80% away. Pref. single settled woman, salary open.
Bilingual Spanish-steno. $3000
Steno., asst. with advertising. $2400
Limited steno.-clerk, N.E. $57
Secy., construction $3000
Recept-typist, refined $195
Typist-clerk, 50 wpm., 1 yr. ...$2600
Jr. clerk-typist, start $160
Asst. to personnel director, priv. industry exp. ....start $47.50
Addressograph opr., exp. $150
Typist-bkkpg background $180
Bkkpr., knowl. international trade ....S. O.
Dental hygienist, reg. ....Sal. open
Typist, beg., 40 wpm. (sub.) to test) $150
Messenger, white, 17-18 yrs. $135
Clerk-typists (12) ....top salaries
1319 F ST. N.W. NA. 4142
OPPOSITE CAPITOL THEATRE

ATLAS AGCY. NEEDS
Secys., stenos., bkkprs., typists, PBX-typists, bank clerks, econ. asst.
ATLAS AGCY., 1420 N. Y. AVE. NW.

AVON COSMETICS can use a few more ladies as representatives; these popular products are in demand; liberal commission, pleasant contacts in your own community. RE. 8108.

WOODWARD & LOTHROP
—HAS—
AN IMMEDIATE VACANCY
—FOR—
ASSISTANT FOUNTAIN ROOM SUPERVISOR
20% Discount
Vacations With Pay
Many Other Worthwhile Benefits
APPLY
EMPLOYMENT OFFICE
9TH FLOOR MAIN BLDG.
9:30-6 DAILY

CONTINUED ON FOLLOWING PAGE

HELP, WOMEN 16

Continued From Preceding Page

FOR SUMMER WORK, June, July and August, white waitresses at Colonial Beach resort. Write Box 181, Bowling Green, Va.

Professional Placement
Medical secy., dr. ofc. $50
Secy., dental ofc. $45
Lab., r. tech., registered $50
Reg. nurse, dr. ofc. $50
Typist, some shorthand $40
1740 K ST. N.W. RE. 4858

WHY DON'T you join other women who find representing Avon in their neighborhood in Silver Spring, an easy dignified way of making money? There is an opportunity open at this time. Write Mrs. T. Brown, 4506 Manordene rd., Baltimore, Md.

A-1 STENOGRAPHIC, Typist, Bookkeeping positions open every few minutes at TOP SALARIES, est. 33 yrs.—Visit FIRST BOYD'S, 700 12th at G nw.

A-1 TYPIST, $2600
(15) at once—grade 3 CS.
Dictaphone Oper. Ins., 5 d. ..$200
TYPIST, Medical, tr. or expr. $180
Recep.-Typist-PBX opr. $175
Many others hourly—Miss Evans (Est. 33 yrs.).
BOYD'S, 700 12th, cor. G.

COLORED girl, high-school education or better, age 21 to 30, nursemaid all day Sunday, work 4 to 11 shift of small switchboard; 5 days; switchboard experience not necessary. $130 per month. Apply 1417 M st. nw.

HELP, MEN & WOMEN 17

PART TIME, full time, experienced salesperson (one) for Washington and Baltimore, to close sales on a one volume Jewish history and encyclopedia. Person who qualifies, will receive substantial expense allowance, together with liberal discount. Require someone who can also supervise subagents. Write stating full qualifications to P. O. Box 2505, Charlotte, N. C. for personal interview in Washington.

HELP, DOMESTIC 18

COOK-HOUSEWORKER, live in, $30 wk. LADIES EXCHANGE, 924 19th St. N.W., ST. 1737.

MAID, general housework, in apt.; fond of children; automatic washer; 4-day wk. or 5 afternoons. Stay 2 evenings. $17. SLigo 5805.

SITUATIONS, MEN 19

DESIRE a job of a short-order cook. AD. 5853.

FELLOW-GIDEONS. Clerical work, typing, etc., desired by Christian gentleman, age 56. 31 yrs. Gov't service. Tate Hackney, 1532 E. Capitol St. FR. 6094.

YOUNG MAN, experienced, sober, reliable, desires work on farm by month. P.O. Box 6464, Wash., D. C.

SITUATIONS, WOMEN 20

H. S. STUDENTS and grads (colored) want work, part or full-time. Mr. Douglas, Placement Counselor, Public Schools. HO. 2822 or TA. 1784.

RUPHERS EMPLOYMENT AGCY. has investigated domestic help. HO. 9427.

SITUATIONS, DOMESTIC 21

CALL AD. 0639 for reliable full or part-time help; also day workers. PRUDENTIAL EMPLOYMENT SERV.

EXPERIENCED day work, with refs. Annie Holland, 100 Eye st. sw. ME. 1992.

COLORED WOMAN desires G. H. W. Mon.; refs. NW. sec. pref. DE. 4364.

COL. WOMAN desires work of any kind. References. EX. 0392.

COLORED WOMAN — General housework; live in; small salary. DE. 2428.

COLORED WOMAN wants days or part-time work; no cooking. NO. 1167.

COL. WOMAN wishes day's work or 5 days a week. Live in. AX. 3371.

MONEY TO LOAN 23

ON DIAMONDS, WATCHES, jewelry, silverware and misc. articles. LOUIS ABRAHAM, 3225 R. I. ave. ne.

2D, 3D TRUSTS on D. C. property; 24-hr. service. Mr. Green, National Finance Co., 1014 K st. nw. NA. 6540.

BUSINESS OPPORTUNITIES 29

BARBER SHOP
Avail. in large downtown hotel. Call Cafritz Co., DI. 9060.

BARBER SHOP, estab 15 yrs. in Alex.; accept best offer. AL. 7122.

CLEANING and dyeing plant, with retail store in progressive community, excellent business, low rent, a good investment, for a live wire, and only $9,950, terms.
CALL MR. CANEY
THE BRANT COMPANY
2334 Wilson. GL. 4216, OX. 0520

McLEAN, VIRGINIA
Cross-road location in a growing community; snack bar and restaurant, table and counter service; all new stainless steel equipment. Showing very good returns; 5-yr. lease, will sell for actual investment, $6200. For particulars call
E. H. IRWIN
OW. 7223 or Elmwood 648.

TO BUY OR SELL
BUSINESSES OF ALL TYPES
FOR GOOD BUYS AND QUICK SALES
CALL US TODAY
GEORGE L. CLARKE
ST. 1914. ST. 7339.

ROOMS, FURNISHED 34

ALBEMARLE ST.—Large front rm., pvt. bath; hone in rm.; laun. priv.; pvt. home; meals opt.; 2 girls; $25 mo. each; conv. transp. OL. 7556.

ALEX.—Nicely furn. rm.; 2 blks. bus; young man; $32.50. OV. 2498.

ALEX., 403 S. Wash. St.—Spacious rm., pvt. home, conv. trans., 1 gentleman. TE. 1061.

ALEX.—Rm. in modern home, $30 mo.; conv. to Pentagon. TE. 5458.

ARL.—Lge., attrac. rm.; kit. and laun. priv.; excel. trans.; empl. couple or 2 girls preferred. JA. 4-6170.

ARL.—3 nicely furn. rms., pvt. bath, for 3 adults; excel. trans.; kit. priv. arranged; Bendix. OX. 0807 aft. 6 p.m.

ARLINGTON, Edison St. N., 713—Large, bright, nicely furn. rm., 3 single beds, private bath. 1 block to bus. Private home. Nice neighborhood. GL. 5215.

BILTMORE ST. NW.—Lge. dble. rm., pvt. bath. Hollywood beds, firepl., pvt. porch; break. privs.; det. Colonial home. $85 mo. DE. 4983.

CALVERT ST. NW., 1945, Apt. 33—Attr. twin bedrm., nx. bath; exc. transp.; $10 dble., $7 sgle. HO. 6615.

CH. CH., D. C.—Large frt. twin bedrm.; cple. or 2 ladies. OR. 2272.

CHILLUM TERRACE (915 Somerset Pl.)—Front double room, kit. priv.; 3 blocks bus; $45. AP. 2338 after 5.

CLEVELAND PL.—Nice, comf. rm.; lge. closet; garage; reas. WO. 3987.

COLUMBIA RD. NW., 1834—Men; sgle., $7 wk.; dble., $6 wk. ea.; sgle. beds, showers, baths, c.h.w. AD. 4330.

DUPONT CIR., 1736 R N.W.—Lge. rm., tw. beds, adj. bs. HO. 1804.

FAIRFAX VILLAGE—Nicely furn. rm. for girl; phone and laun. privl.; excel. trans. VI. 8354 after 6 p. m.

G ST. N.W., 1825—HOTEL HOWARD, vic. White House; TOURISTS; single, $2.50 day; dble., $5 day; running water, phone in rooms. RE. 5322.

GEORGIA AVE. NW., 4704 — Large front bedroom, 3 windows, adj. bath; suitable 1 or 2 employed. GE. 6043.

GEORGETOWN—Large single rm. in quiet ref. home, gentleman. EM. 6051.

GEORGETOWN—Pvt. residence, lge., nicely furn. bedrm., semipvt. bath; gentleman only; refs. HO. 8288.

GIRARD ST. NW., 1450—Single rms., running water; $6.50 and $7 week.

KENNEDY, Nr. 14th St. N.W.—Nicely furn. single room, laundry priv., unl. phone; $30; best transp. GE. 3286.

KILBOURNE PL. NW., 1705—Lge. dble. rm., bright, airy, near stores, trans.; kit. priv. $40-$50. HO. 9374.

MacARTHUR BLVD. NW.—Conv. location; large sgle. studio rm.; pvt. entrance; gentleman pref.; $28 mo.; bus at door. OR. 7967.

P ST. NW., 1740 "The Churchill" Dble. rooms; attrac. furn.; running water; $10 wk. NO. 9868.

PARK RD. NW., 1833—Lovely, clean room for young man; tile shower, excel. location; $20. DU. 9874.

PARKWOOD PL. NW., 1434—Master bedrm., twin beds, private bath; other rms., single, double; reas.; laundry, grill privileges. TU. 3398.

PENN ST. NE., 1134—Single rm., priv. conv. trans., $6 wk.; man. AT. 2597.

QUINTANA PL. NW., 615—Attrac. rm.; conv. J-6 exp. bus. TA. 5268.

R ST. NE., 18, off N. Capitol—Sunny frt. rm. for 1; $7 wk. DU. 4983.

UPSHUR ST. N.W., 728—Large front room, next to bath. Conv. transp. $10 wk. TA. 5862.

WESLEY HGHTS.—Single room; adj. bath; gentleman of good habits; $25 mo. EM. 8858, after 5 p. m.

WISCONSIN AVE. NW., 1648—Single room; gentleman; $6 wk. MI. 2235.

WISCONSIN AVE. NW., 4634—Near bath; for couple; $12 wk. OR. 7134.

WYOMING AVE. MANSION—Single, pvt. bath; 8 min. to F st.; newly dec., new furn., settees, pretty lamps, lovely home; $45, $35. Men. DU. 3183.

4TH AND UPSHUR NW.—Lge. rm., screened porch, kit. priv.; transp. at door. EM. 9868 or GE. 7840.

6TH ST. SE., 129—Nice rm., unlimit. phone; conv. transp. LI. 6-6841.

13TH AND DECATUR STS.—Sitting rm. & bedrm., twin beds, pvt. shower, pvt. home. DE. 3891 or RA. 0015.

15TH ST. NW., 1404—Bed-sitting room, kitchen, refrig., stove, h. & c. water, porch, use of yard. No linens. $50 mo. dble. or sgle. NO. 5259.

ROOMS, FURNISHED 34

16TH ST. NW., 1720, bet. R and S—Lovely sgle. rm. in beautiful home; phone, laun. priv.; unusual home for young lady. NO. 3422.

18TH ST. NW., 3156—Newly decorated lge. front rm., $12 wk.; also nice l.h.k. rm., $11. CO. 3935.

18TH & COL. RD. VIC.—Attr. cool rm.; water and phone in room; nice back porch. CO. 2654.

CATHEDRAL VIC.—Lge. bedrm., twin beds, unlim. ph. Near trans., cafes. Empl. men. $30 ea. WO. 3685.

DOWNTOWN, 1410 M St. N.W., Apt. 706—Clean bedrm., sgle. or dble.; walking distance all depts.; lady.

DOWNTOWN, 1326 Vermont Ave. NW.—Large double rm., next bath; $5 week ea.; man pref. HO. 9828.

HOTEL 1440
Rooms, 24-hour phone and elevator service, $10.50 up. 1440 R. I. ave. nw.

HOTEL HAWTHORNE (2124 G st. nw.)—Single, double rooms, all with running water; plenty baths and showers; reasonable rent. RE. 4027.

NICELY furnished room for employed couple; privileges. TR. 2591.

WALTER REED VIC.—Twin bedrm., 2d fl. front; next bath; maid, phone serv.; kit. priv. if desired; $55 mo. AD. 2111, wkdays; TA. 2494 eves.

COL.—Bright rm.; sgle. person; privileges. Bus at door. LI. 3-2733.

COL., NW., off 14th—Nice room; cple. or girls; kit. privs. NO. 5792.

COL. (38 Hanover st. nw.)—Double rm., share bath; home priv. Take 1 child. $12 wk. AD. 7694.

COL., 420 Randolph N.W.—Front sgl. rm.; settled lady; refs. RA. 9298.

COL. LILL'S—Rental, sgl., dble. rm., child. 1929 9th St. N.W. AD. 2520.

COL.—318 55th St. NE.—Lge. rm., suit. for 1 or 2 men; Govt. employes only; $50 for 2, $30 for 1. VI. 0487.

COL., 1205 4th st. nw. Dbl. rm. for empl. couple. Conv. transp. DI. 7683.

COL.—2 sgles.; 1524 12th st. nw., $8 wk.; 1320 W st. nw., $5 wk.

COLORED—Nice rm., 1 or 2 refined empl. persons; privileges. TU. 4308.

COLORED; neat furn. rm. for refined employed lady; reas. DE. 9543.

COLORED—Nicely furn. front rm. Hollywood beds, kit. priv.; settled man and wife pref., $45 mo. DE. 3618.

COLORED—Large room, 3d flr., no cooking; for empl. couple. NO. 9379.

COLORED, Brookland; lge. dbl. rm., empl. couple or 2 men. LA. 6-4365.

COLORED, newly furn. sgle. rm., nx. bath, priv. emp. person; LI. 3-1585.

COLORED—Large front rm., suit. for two; privs. AD. 8208 after 5.

COLORED N.W. SECTION—One dble., 1 single room; home priv. ST. 5322.

COLORED—Single rm. for refined young man; priv. home; priv. AX. 2936.

COLORED—Double rm., next bath; also share; men only. TA. 9481.

COLORED—Front single rooms; kit. privileges; men only. MI. 0134.

COLORED—Lge. frt. rm.; empl. cpl. or 2 men; home privils. LI. 4-3039.

COLORED, 416 Irving St. NW.—Girl to share room; kitchen privileges; $6 week. TU. 0349.

COLORED, 1734 R St. NW.—Nicely furn. twin bedrm. for 1 or 2 gentlemen. MI. 6189.

COLORED—Nicely furn. rm., middle-aged man pref.; home priv. CO. 3592.

ROOMS, UNFURNISHED 36

VICINITY G. W. U.—One large room with private bath, $28.69 per mo. EX. 2486.

COLORED — 612 Maryland ave. sw., employed couple, 3 rooms with kitchen privileges. EX. 0085.

HOUSEKEEPING ROOMS 37

AMES ST. NE., 3943—Nice lge. room and kitchen; rfg.; all util. VI. 7236.

F ST. NW., 2147—Front studio room; grill; refg.; TV; $12-18. EX. 0653.

UNDERWOOD ST. NW., 1213—Bed-liv. rm., kit. and bath; pvt. home; suit. 2 employed ladies. RA. 1044.

UNION STATION VIC.—307 E st. ne., l.h.k. rm., sink, stove, refg. Child welcome. $12.50 week.

15TH ST. NW., 1238—2 nicely furn. l.h.k. rooms; near transp.; $10 week ea. EX. 3479.

426 3D ST. NW.—2 lge. frt. rms., 2d floor; adults; no drinking. ME. 7035.

ROOMS WITH BOARD 39

CONNECTICUT AVE.
2107 S St. N.W.—Attrac. rms.; comf. beds; by wk. or mo. exc. meals; recreation room. TV. HU. 7771.

QUE ST. NW., 1704—Clean rms., good food, friendly atmosphere; 5 min. downtown; $52.50. NO. 4095.

DISSIN'S GUEST HOUSE at Dupont Circle. Beautiful rooms available in one of the finest guest homes in Washington. Delicious food, fine service; transp. to all parts of the city. 2013 Mass. ave. nw. DE. 9798.

EMPLOYED MOTHER with child; excellent care given child; fenced yard; conv. NW. location. GE. 9006.

ROOM AND BOARD to woman in exchange for services as assistant manager in select boarding house. HU. 7771, 8 a. m. to 1 p. m.

THE JOHN KILPEN HOTEL (2310 Ashmead pl. nw.)—Dble., sgle. rooms; some with pvt. bath; American plan; excel. meals; home atmos. HO. 3566.

VACANCIES—Young ladies; very good food; large rooms; pvt. bath; walking dist. downtown; reas. 2022 G st. nw.

WESLEY HALL
Spacious double rms. in remodeled, redecorated bldg.; running water in every room; large closets; dances and free movies; recreation room; Bendix washer; selective menu; $48 to $58.50. 1426 21st st. nw. HU. 3624.

ROOM, BOARD WANTED 40

ELDERLY LADY of refinement and moderate means, desires sitting room, bedroom and bath with breakfast and maid service. Private family preferred; location convenient to center of city. Box 844, Washington Post.

CHILDREN BOARDED 41

WILL BOARD 1 or 2 children, age 1 mo. up, pvt. home; reas. SH. 9585.

CHILD CARE 41A

DAY CARE for year-old child, private home, reasonable. RA. 5235.

DAY CARE for 1 child, age 3 to 5. Monday thru Friday. Wheaton Hill, Md. LO. 5-2571.

COLORED—Lady will give day care to child, age 1 to 5 yrs. Reas. JO. 8-8328.

APARTMENTS, FURNISHED 46

BILTMORE ST. NW., 1965—Overlooking Rock Creek Park. Basement apt., 3 rooms, pvt. bath and entrance. Completely furn. Adults. References. AD. 0944.

BOLLING FIELD—Nicely furn. 1-bedrm. apt. in modern apt. bldg., ½ block to bus and large shopping center. JO. 3-9139.

CONN. AVE.
2 bedrooms, double living room, dining rm. and kitchen; attractively furnished. Rent $250 includes full-time maid; 3 months from June 15.
FITCH, FOX & BROWN
NA. 0301 NA. 9859

GEORGETOWN—3233 P st., nr. Wis. ave., studio-type rm., running water, kit. s.-pvt. bath, $67.50. Seen 6-7 p.m.

GEORGETOWN—2 angl. bedrms., liv. rm., kit. and bath. Brick patio, on garden. No pets or children. June 1 to Oct. 15. $150 mo. NO. 4787 after 7 p. m.

CONN. AVE.
Small 2-rm. apt. available for 4 months from June 1. Rent, $75 per month.
FITCH, FOX & BROWN
NA. 0301 NA. 9859

MT. PLEASANT SECTION (3367 18th st. nw.)—3 rooms for 2 adults; reas.

MT. PLEASANT—Entire floor; spacious, clean, attractive; suitable for 3 or 4 adults. DE. 6334.

RHODE ISLAND AVE. NE., 1613—Nicely furn. bedrm., kit., semipvt. bath. Empl., settled couple or 2 gentlemen. DU. 3821.

VERMONT AVE. NW., 1324—Apt. for 2; $12 week. CO. 5004.

1111 13TH ST. N.W.—Bachelor apt., 1 room, shower, $47.50. DE. 1366.

BEAUTIFUL STUDIO APT., 3 bedrms., 2 air conditioned. Near Conn. and M. Playroom covers entire 1st flr. Ideal for children. May 15 to Sept. 15. $300 month. DI. 8364.

DESIRABLE completely furn. 6 rms. from June 1 to Sept. 30. $250 mo. References. WO. 7556.

FOR RENT—Near Walter Reed; 3 rooms and bath. GE. 6997.

FRANCIS SCOTT KEY APT. HOTEL
1 ROOM, KITCHEN AND BATH
Completely furnished apt., $4.50, $5, $5.50 per day, for 1 or 2; full hotel service; no time limit. 600 20th st. nw. NA. 5425.

LIV. RM., bedrm., dinette, kit., shwr. $90. Must see to appreciate. HO. 7843.

WALTER REED VIC.—Liv. room, bedrm., kitchen; share bath; empl. couple; $65 mo. AD. 2111, weekdays; TA. 2494, evenings.

COL.—Bedroom, kit. furn. Man, empl. couple. $60. AT. 6763 after 6.

COLORED—Man to share furn. apt. with another. AX. 3371.

APTS., HOUSES to SHARE 46A

GEORGETOWN—Wanted, 1 or 2 girls share attrac. furn. house with others; col. background. CO. 4703 after 6 p.m.

1-BEDRM. apt. to share, girl, 25-30. Call KI. 8-7950. Saturday, Sunday, Monday after 5.

APTS., UNFURNISHED 47

ALEXANDRIA
Accepting applications for 1 and 2-bedroom apts. Rent for $80, $95.50, incl. utils. Conv. to Pentagon, Navy Annex, schools and shopping.
LLOYDS APARTMENTS
800 Tennessee Ave.

CARMODY HILL DR., 518, kit, bedrm., unf., $50. JO. 9-9785.

CHESAPEAKE TER.
NEAR BOLLING FIELD
New 1 and 2 bedrm. apts.
1 bedrm. $79.50
2 bedrm., $92.00
All utilities included: 4242 4th st. se. JO. 2-9776 or JO. 2-4488

CLAREMONT
ARLINGTON
OUT SHIRLEY HWY. TO LEESBURG PIKE (ROUTE 7). TURN RIGHT TO SOUTH WALTER REED DRIVE. 5 MINUTES TO PENTAGON BUCKINGHAM OWNERSHIP
4½-ROOM, 2-BEDROOM APTS.
$89.50
ALL MODERN CONVENIENCES EXCELLENT BUS SERVICE OFFICE ON PREMISES

COLUMBIA HGTS., Arlington (just 4 miles past Pentagon, 1 blk. off Columbia pike at South Greenbrier)—Lovely 1 and 2-bedrm. apts., avail. May 1, at $78 and $95 mo., incl. util. Rental office open 1 to 5 Mon. to Fri., 9-1 Sat. OW. 1994. THE CAREY WINSTON CO., RE. 3733.

District Heights Apartments
DE LUXE APARTMENTS AVAILABLE MAY 1ST AND FOR FUTURE OCCUPANCY
Perfect plan for modern living featuring bright hostess kitchens with gleaming white enamel sinks, lots of cabinet space, and equipped with 7 cu. ft. electric refrigerator. Beautiful gas range with broiler and heat control. Large closets with sliding doors, Venetian blinds.
GARBAGE DISPOSAL UNITS IN EVERY KITCHEN
Bright spacious rooms, beautifully landscaped areas for children; schools, stores nearby.
1-Bedroom Apts.—$69.50
2-Bedroom Apts.—$80.00
ALL UTILITIES INCLUDED
Drive out Marlboro Pike to District Heights, left on Gateway Blvd., about 7 blocks to Ramblewood Drive, left on Ramblewood Drive, about 3 blocks to project. Nr. Andrews Field and Suitland.
OPEN DAILY, SUNDAYS, 1 TO 4 For further information, please call Mr. Sacks, AD. 1464.

GEORGETOWN—Overlooking the Potomac; double liv. rm., 2 bedrms., din. rm., kitchen and bath; $100. Eves., WI. 0296. J. LEO KOLB & CO., INC., MI. 2100.

SILVER SPRING—1-bedrm. apt. with hardwood floors, tile bath, pvt. entr., in home; $80 mo., util. incl. SH. 3144.

TAKOMA PARK—Entire 1st-flr. apt.; 2 bedrms., pvt. bath, pvt. ent.; adults. SLigo 2640 after 7 p. m.

UNIVERSITY HILLS
Located on High Elevation AT UNIVERSITY LANE AND OLD COLESVILLE ROAD
SUBURBAN LIVING — WHERE TOWN AND COUNTRY MEET BEAUTIFUL VIEW OF SURROUNDING AREA
DE LUXE APTS.—With parquet floors, huge Hollywood picture windows, 11x5-ft. double and triple exposures. Enormous closets with sliding doors. Private playgrounds.
MAKE YOUR CHOICE NOW FOR IMMEDIATE AND FUTURE OCCUPANCY
RESIDENT MANAGER
On Premises, WA. 3877
EFFICIENCY APTS. $69.50
1-BEDRM. APTS. ..$78.75-$81.50
2-BEDRM. APTS. ....$92-$95
INCLUDING UTILITIES
DIRECTIONS: Rhode Island ave., which becomes Baltimore blvd., drive on Baltimore blvd. to Univ. of Md., turn left at last gate of University and drive through campus on Univ. lane ½ mile to UNIVERSITY HILLS APARTMENTS.
Jonathan Woodner Co.
1200 18th St. N.W. RE. 2388, RE. 7226

BUICK—'47 Sedanette. Super. Excellent condition. Has radio and heater. This car has had best of care and well worth more than we are asking. Priced at only $1295 with little as $295 down. Balance easy terms.
HAUSER MOTOR SALES
4518 Arkansas ave. N. W., GE. 7454

DONNA LEE APTS.
FALLS CHURCH, VA.
In a beautiful suburban area, close to convenient Columbia Pike; a limited number of 1 and 2-bedrm. apts. are available at $80 and $95; all utilities included. The apts. are pleasingly decorated in pastel shades; the buildings new and modern, with spacious lawns between each building; fenced-in play areas and private playschool for the youngsters. Bus service at your door. Out Columbia Pike to Bailey's Cross-road, right to Charles st., left to circle and right to apts. or take A. B. & W. bus marked "Baileys."
POMPONIO REALTY, INC.
2228 Wilson Blvd., Arl. OW. 8660

GLASSMANOR
15 Minutes to Downtown Over the New S. Capitol St. Bridge
LOCATED ON S. CAPITOL ST. AT D. C.-MD. LINE. NEW DEVELOPMENT. 1 AND 2 BEDROOM APTS. FOR IMMEDIATE AND FUTURE OCCUPANCY. PHONE LO. 3-8100.

LANGLEY PARK APARTMENTS
New Hampshire Ave. and University Lane
NEW APARTMENTS NOW BEING RENTED
1 Bedroom $73.50
2 Bedrooms $83-$86
UTILITIES INCLUDED
VETERANS 30-DAY PREFERENCE
Large apts., plenty of closet space, equipped kitchen, baths with showers, gas, electricity, heat and hot water included in rent. Fenced-in play areas. Off-street parking, convenient to shopping, with a new and larger shopping center soon to be erected. Elementary school now being built adjacent to project.
RENTAL OFFICE ON PROJECT OPEN DAILY
Capital Transit K-4 "Chillum" bus from 12th and E sts. nw. to New Hampshire ave. terminal, then take K-6 "New Hampshire Ave." bus direct to project or drive out New Hampshire ave. to University Lane and project.
H. G. SMITHY CO.
811 15th St. N.W. ST. 3300

LARGE 2-bedrm. in S.E. Washington; janitor service and utilities furnished; $90. Call ME. 3526, 9-5.

NEAR G. W. HOSPITAL
Studio with living quarters consisting of 3 rooms and bath; utilities furnished; 2 adults; reasonable rent. RE. 2137, TR. 7266.

SHIPLEY PARK APTS.
Rental Office Open
3341 23d St. S.E.—JO. 2-3133
15 MIN. FROM DOWNTOWN, BUS ON CORNER. CLOSE TO SHOPPING, WITHIN THE DISTRICT.
Beautiful de luxe apts. A few very desirable 1 and 2-bedroom apts. ready to move into; $80 to $95, including utilities.
Jonathan Woodner Co.
RE. 2388 RE. 7226

APTS., UNFURNISHED 47

MARLBORO GARDENS APTS.—One bedroom, $68, incl. all util. and Venetian blinds; immediate occupancy; applications accepted Mon. through Sat., 8 a. m. to 4:30 p. m. Marlboro Gardens, 59th ave. & Marlboro pike.

NORTHWEST PARK APARTMENTS
Offers Private Living Similar to Your Own Home
On New Hampshire Ave. Extended, North of University Lane
IMMEDIATE OCCUPANCY
EXAMINE THESE FEATURES, COMPARE THEM WITH OTHER APARTMENTS, AND BE AMAZED!
1. Private entrances, and broad, private terraces for family living, face a whole mile of cool, wooded parkland. . . .
2. Twenty individual, spacious layouts of one, two, and three-bedroom units, some with bedrooms upstairs. . . .
3. An unusual roadway system provides safety for children, with one-way traffic, and brings the car to your own front door. . . .
4. Almost half the units are end units, with sun, air and long views on three sides. . . .
5. Masonry walls between units provide complete soundproofing. . . .
6. Stair-climbing reduced to a minimum, as private entrances (70 percent of total) enter directly at ground level.
EXCELLENT BUS SERVICE THROUGH THE COMMUNITY
One bedroom, living room, dining rm., kitchen and bath,
$77.50
Two bedrooms, living room, dining room, kitchen and bath,
$94.50
Three bedrms., living rm., dining rm., kitchen and bath,
$112.50
(All Utilities Included in Rent)
Sample Apartment at 443 S. Hampton dr. Furnished by MALCOLM SCATES
REPRESENTATIVE ON PREMISES
Directions: Drive out New Hampshire ave. 7/10 of a mile north of the traffic light at University Lane to the sign on the property.
B. F. SAUL CO.
Rental Agent
925 15th St. N.W., NA. 2100
JAMES C. FINNEY
Resident Manager
255 Southampton Dr. JU. 7-9383

PARKWAY TERRACE APARTMENTS
Garden type apartments recently constructed. One mile over D. C. line in Maryland. 15 minutes to downtown Washington over new South Capitol Street Bridge. Most apartments are 3 exposures, very few with 2 exposures. Large rooms, unusual closets, modern equipped kitchens, tiled baths with showers, laundry facilities and storage space. Some available immediately and others available May 1. Near shopping and schools. Bus transportation to downtown.
1 bedroom, living room, dining space, kitchen and bath, $80.
2 bedrooms, living room, dining space (8x10), kitchen and bath, $90.
TO REACH—Drive out South Capitol st., over new bridge, turn left on Suitland Parkway and drive 8 minutes on the parkway to the overpass of Silver Hill rd., make a right turn up on to the overpass and bear right to the first apartments on the right.
RENTAL OFFICE
3006 PARKWAY TERRACE DR.
JORDAN 8-5500

VIC. 1ST AND B STS. SE.—Liv. room, bedroom, kit. and bath, $40.60 per month. EX. 2486.

Colored, 1915 16th St. N.W.
Why rent when you can own your own coop apt. in this modern 8-story elevator building, for only $500 down, and monthly payments from $75. Apartments contain bedroom, living room, kitchen and bath. Call Morris Cohen or Milton Vinnick, 1404 L st. nw., NA. 8036, TU. 0297.

CO-OP. APTS., SALE 47A

MILITARY PERSONNEL
IS YOUR RENT SLIP SHOWING?
For $55 per month and a small down payment you can buy a de luxe 1-bedroom co-op apartment that rents for $77 month. Also 2-bedroom owner will sacrifice, $1000 equity for quick sale. See these modern apartments today. Only 5 minutes to Pentagon and less than 15 minutes from downtown D. C. Call DI. 1015 till 9 p. m. Wm. H. Saunders Co., Inc.

3 ROOMS, 1 or 2 bedrooms, entrance foyer, lge. closets, pantry and kitchen. Convenient shops and trans. Open 1 to 4 p. m. daily. 2039 New Hampshire Ave. N.W.

FOR COLORED
2-bedroom, living room, kitchen and bath, $400 down, $80 month. In modern pa. bldg. near 14th and Fairmont sts. nw. A deposit will hold your selection.
IMMEDIATE OCCUPANCY
DU. 5637 Daily and Saturday.

APARTMENTS WANTED 48

BUILDERS, OWNERS, MANAGERS—Apartments needed for deserving veterans. Please phone AD. 7050. American Legion Housing Committee.

BUREAU OF STANDARDS scientist, employed wife seeking unfurn. 1 or 2-bedrm. apt., central N.W. Mrs. Bestul, RE. 7500, Ext. 5740, 9-5 p. m. or TU. 3864 eves. or weekends.

ENGLISH GIRL, embassy employe, needs small unfurn. apt., modern apt. bldg. in No. Arl. location. HO. 1340, ext. 264, or CH. 9082.

LADY desires unfurnished, 1-bedrm. apt., Georgetown vicinity. Have piano; around $100. OL. 9264.

MARINE OFFICER desires lease 3-bedrm. unfurn. apt. Arl. or Falls Church vic. JA. 4-0806.

PRIVATE efficiency apt. with bath, furn. or unfurn., for one, near downtown area. Call NA. 3575, Cole.

SMALL furnished, housekeeping apartment with two bedrooms for two adults near G.W. University. Maj. Bingner, Ft. Belvoir, ext. 8188.

VET., wife, 1 child need 2-bedrm., unf. apt. Max. $70. DE. 8035.

1-2 BEDROOM apt., furn., for vet, wife and 2 children; desired by May 1; $80 max. TU. 5459, any time.

1-BEDROOM furnished apt., 2 British govt. girls; preferably N. W. section. AD. 8653 after 6:30 p. m.

2 PROFESSIONAL women desire a 2-bedroom furn. apt. in N.W., Sil. Spr., Takoma Pk. vic. GE. 1000, Ext. 2524.

MOVING & STORAGE 49

ALL MOVING—Experienced, polite white men; low rates. HO. 0290.

BEVENEY TRANSFER STORAGE
Moving, local, long distance, pick up. $3 up. DU. 3817, eves. NO. 0084.

MARINE VET—Luggage, trunks, light loads; 24-hr. service. AT. 2739.

HOUSES, FURNISHED 50

ALEX. (Jefferson Park). Freshly painted, nicely furn. 3-bedrm. house for discriminating people; convenient schools, private and public; ideal for entertaining. $225. AL. 2146 aft. 6 p.m.

BEVERLY HILLS — Convenient to Pentagon; 3-bedroom, 2-bath house, attractively furn; available about July 1 for 2-year lease; rent, $175 month. TE. 9320.

CATHEDRAL AVE. N.W.
Detached home, 5 rooms and bath. Large lot, $105.
A. D. CRUMBAUGH
4908 Wis. Ave. Realtor, WO. 1-3-6-4

CHEVY CHASE, D. C. — Beautifully furn. brick house. Living rm., din. rm., elec. kit., lge. master bedrm. and bath; 2 other bedrms. and bath, recreation rm., oil heat. Available immediately. $200 mo. OT. 8441.

GEORGETOWN
3 bedrooms, 2 baths. Small garden. Attractively furnished. Available for 3 months beginning June 1.
FITCH, FOX & BROWN
NA. 0301 NA. 9859

GEORGETOWN—Comfortably furn. 3 bedrms., 1 bath; excellent neighborhood for children. Available now. $150. CO. 3552.

SILVER SPRING—Furn. home; June thru Sept. 2-bedrm. Cape Cod, on cool wooded lot. $125 mo. SLigo 8694.

49TH AND W STS. NW.—In excel. condition, detached brick, 5 rooms, 1½ baths, fireplace, Bendix; $175. Eves. WI. 0296. J. LEO KOLB & CO., INC. MI. 2100.

HOUSES, FURNISHED 50

Mile Beyond Georgetown
4 bedrooms, 2 baths on 2nd floor. Extra space if desired on 3d floor. On high bluff overlooking city. Excellent garden. Location extremely cool. Available for approx. middle June to middle Sept.
FITCH, FOX & BROWN
NA. 0301 NA. 9859

WELL PLANNED
5-Bedroom house near British Embassy. Maid's bedrm., sitting room and bath; deep garden. Rent $500 subject. Available June 1.
FITCH, FOX & BROWN
NA. 0301. NA. 9859.

8-RM. FURN. HOME, overlooking Potomac, above Leesburg. 50 acres wooded privacy. Dramatic site. CO. 0315.

HOUSES, UNFURNISHED 51

ALEXANDRIA
Charming old restored home; immaculate condition. 4 bedrooms, 2 baths; 2 fireplaces, garden, oil heat; $185 month; available now.
Romye Lamborn, Realtor
OT. 8586. OT. 8035.

BETHESDA — 3 bedrooms, 2 baths, powder room, first floor. Excellent condition; fine neighborhood. THOS. E. HAMPTON, WI. 2425.

Compact 5-Bedroom House
On Mass. ave., with small garden overlooking Rock Creek Park. Available about June 1st.
FITCH, FOX & BROWN
NA. 0301 NA. 9859

NEARBY VA.—Avail. May 1; prac. new brick 6-room, 2½-bath home with fin. recreation room, on ½ acre; $175 mo. KE. 3-5774 or OX. 0200.

WELL-ARRANGED TOWN HOUSE
with 4 bedrooms on 2d floor; other rooms on third floor; between Dupont and Sheridan Circles N.W. Available July 1. Rent ceiling $225.
FITCH, FOX & BROWN
NA. 0301 NA. 9858

WANTED TO RENT 53

ADULT FAMILY of 3, permanently located in Washington, looking for 3 or 4 bedrm. house, 2 baths, unfurn., by April 28; N.W. or Chevy Chase; nr. Conn. transp. $175. OL. 7220.

AIR FORCE COL., wife and 2 daughters, age 9 and 3 need 3 bedrm. unfurn. house in Va. by May 15th; approx. $150 mo., JA. 4-1684.

ARMED FORCES, all ranks, permanently stationed Wash. area, need furn. and unfurn. houses, apt. If interested in desirable tenant, list with
ARMED FORCES HOUSING
THE PENTAGON
RE. 6700, Ext. 74115

CLOSE IN N.W., D. C.—House or private apartment with yard, for professional couple, 2 or 3 bedrms., about $100, would lease. CO. 5932.

COUPLE with 11-year-old son desires unfurn. house, 3 bedrms., Georgetown, Cleveland Pk., Wesley heights; $200 max.; excellent references. OR. 8907.

FAMILY OF 4 ADULTS wish 4 bedrm., liv. rm., din. rm., library or study, kit., 2-bath, unfurn. house, in Arl. or Fairfax County, 20 to 30 min. commuting distance to D. C.; 2-yr. lease. Max. $135 mo. TE. 1194.

FOR BACHELOR—June 1 for summer. Small furn. country house, nr. Wash. Write Box M-224, Wash. Post.

MARINE LT. COL. needs 3-bedroom furn. or unfurn. house or apt., nearby Va., about June 1; family incl. children ages 7 and 2; max. rental $130. 2-yr. lease. Call Fredericksburg 1808-J-12 collect.

NAVAL OFFICER desires unfurnished house, 3 large or 4 bedrooms, in Va. Call JE. 3-8380, 7-9 p.m., April 23-27.

STATE DEPT. OFFICIAL, wife and child urgently need 3-bedrm. house for 6 mos. or longer. Rent $100 to $130 mo. RE. 5600, Ext. 4536, 9 to 5:30. Eves. OR. 6819.

PROPERTY MANAGEMENT 53A

GEORGETOWN—Mngmt. a specialty. NELLE LOWE CASSEL, REALTOR 1512 Wisc. Ave. AD. 2113, WI. 3135.

J. LEO KOLB CO.
for 48 years has been efficiently managing real estate. MI. 2100.

WE SPECIALIZE in property management. Call JAMES L. DIXON & CO., 1022 17th st. ST. 7200.

COLORED—SPECIALIZED MGMT.—SINCE 1932 R. E. properties. J. H. Greene, 715 Fla. ave. nw. NO. 6146.

OFFICES, DESK SPACE RENT 55

AIR-CONDITIONED unfurnished office, available May 15th, modern office building. $90 mo. RE. 2444.

BOSS & PHELPS BUILDING
1417 K ST. N.W.
Two choice suites, $150 and $225 per month.
BOSS & PHELPS, INC.
1417 K St. N.W.

EVANS BUILDING (1420 New York Ave. N.W.)—Available immediately; desirable rooms to meet your requirements. PENN PROPERTIES, 474 K st. nw. ME. 1107.

EXCLUSIVE
Individual Office, 18x20
On Conn. Ave. Just Above Dupont Circle
(Underpass completed along this area.)
Bay window, fireplace, small auxiliary office and powder room. Office is semifurnished, including drapes and rugs. Available May 1 to acceptable tenant, $125 month.
FRANCES POWELL HILL
1608 20th St. NW. DE. 4101.

OFFICE FACILITIES AND SERVICES with supervision during your absence if desired; references required. Harry Meixell & Associates. NO. 3271. WI. 9514.

SINGLE OFFICE FOR RENT, $35 mo. 20th & Eye sts. nw. EX. 5822.

BUSINESS PROPERTY, RENT 59

SILVER SPRING
Conveniently located in heart of Silver Spring. 2-story building, suitable for any retail, commercial or industrial business. 1st floor 40x60 ft., 2nd floor, suite of 5 modern offices. Venetian blinds. Acoustic-treated ceilings. Low rental for this building in A-1 condition. For further details call Mr. Lofstrand, Rockville 3933 or 2880.

BUSINESS PROPERTY, SALE 60

NEW APARTMENTS
53 units, on bus line in Kensington, fully occupied, yearly rent, $51,732; a cash investment of about $65,000 will return you a handsome net income.
HOWARD R. SCHAFER
7425 Wisconsan Ave. WI. 5441

SALE OR RENT
8-room office building. Wisconsin ave., near Sears Roebuck Co. Ideal for offices or store. EM. 2345, if no answer OL. 3315.

NEW APARTMENTS
53 units, on bus line in Kensington, fully occupied, yearly rent, $51,732; a cash investment of about $65,000 will return you a handsome net income.
HOWARD R. SCHAFER
7425 Wisconsin Ave. WI. 5441.

SALE OR RENT, just off Dupont Circle—16-room bldg., excellent for professional offices, a trade association, or institute. Shown by appt. only. HO. 7198.

COMMERCIAL SITES 60E

ARLINGTON COMMERCIAL SALE OR LEASE. GEORGE MASON GREEN CO., REALTORS, CH. 3838.

FALLS CHURCH—COMMERCIAL AND LIGHT MANUFACTURING SITES ON WEST BROAD ST. AND S. LEE HIGHWAY. STANLEY R. ROWLAND CO., INC. FA. 3333.

STORES, RENT 61

BENNING AREA
OPENINGS FOR DRUG STORE AND GROCERY. NEW STORES TO BE BUILT IMMEDIATELY. LARGE COLORED POPULATION OF EXCELLENT PURCHASING POWER. NO COMPETITION. ATTRACTIVE LEASE AVAILABLE TO GOOD OPERATORS.
Weinberg & Bush, Inc.
1707 H St. N.W. Realtors. NA. 5500.

P ST. NW., 2144—Newly remodeled store space, 13x42. Rent $130. Very busy area. BURR & YOUNG, DE. 4444

1515 M ST. NW.—Heated, downtown, retail location; developing neighborhood; will lease. CO. 8849.

NEW STORES now being built in Bethesda. Call WI. 6649.
ALLIED REALTY CORP.

NOW UNDER CONSTRUCTION—Community drug store, approx. 31x80. Reasonable rent to able druggist. Ready by August 1. EASTPINES SHOPPING CENTER. 66th ave. and Riverdale rd., Riverdale, Md. NA. 9792.
STANDARD PROPERTIES, Inc.

SALE INVEST. PROPERTY 62

OPPORTUNITY KNOCKS
But once. 5 apartments, 2 stores with high income and low overhead, located in commercial zone in Alexandria.
THE BRANT COMPANY
2334 Wilson GL. 4216, OX. 0520

SALE INVEST. PROPERTY 62

Choice Income Property
CONSISTING OF 2 ULTRA-MODERN STORES AND 5 APARTMENTS. STORE CAN BE COMBINED INTO ONE LARGE STORE OR SHOP. TENANTS PAY ALL UTILITIES EXCEPT HEAT. CALL MR. SMITH, WO. 4740, OR
Weinberg & Bush, Inc.
1707 H St. N.W. Realtors. NA. 5500.

REAL ESTATE LOANS 63A

CASH for 1st and 2nd trust notes including first trust on acreage; quick settlement; white or colored; notes in D. C., Md. and Va. Fulton R. Gordon, 1427 Eye st. nw. DI. 5230. Brokers, Attention.

FIRST AND SECOND TRUST LOANS
BARTOW REALTY CO., Realtors
1331 G St. N.W. ME. 2495.

MONEY OR SECOND TRUST
We will buy second trust notes, D. C., nearby Md. or Va.; reas. rates. NATIONAL MORTGAGE & INVESTMENT CORP.
1312 New York Ave. N.W. NA. 5633

MORTGAGE LOANS, 4-4½-5%. No charge for appraisals. MOORE & HILL CO., 804 17th st. nw. ME. 4100.

SECOND TRUST NOTES PURCHASED WASHINGTON HOUSING CORP. CALL NA. 4818.

1ST MORTGAGE LOANS, 4½% INT. THE J. R. TENCHER CO., INC. Correspondent, Phila. Life Ins. Co. 1622 Wisconsin Ave. AD. 2644.

1ST, 2D, 3D TRUST LOANS—NEARBY MD., VA. and D. C. MO. PAYMENTS LOWERED. ADAMS REALTY CO., 905 N. Y. AVE. N.W. RE. 1512.

SALE, D. C. HOUSES 64

CHEVY CHASE, D. C.
CORNER BRICK HOUSE
This lovely home, consisting of liv. rm. with fireplace, din. rm. with picture window, liv. porch, den with full bath, mod. kit. on 1st fl.; 2 extra-sized bedrms., tiled bath and storage rm., 4 closets on 2d fl.; stairway to expans. attic; full bsmt. with ½ bath and gas heat; det. gar. Can be had immed. Call Miss Smith.
COX & CO.
RE. 1633 till 8 p. m.

CHEVY CHASE, D. C.—Three blocks to Lafayette School: 1st offering of this prewar detached Colonial brick home; 1st floor, living room, dining room, kitchen, screened porch; 2nd floor, 3 nice-sized bedrooms, 2 baths; attic; garage, slate roof; very large lot; barbecue grill. Priced $22,500. Call W. B. WRIGHT, EM. 5600.

CLEVELAND PARK—This lovely detached home, an excellent buy, on today's market, features reception hall, large living room with fireplace, dining room, den, kitchen and lavatory on first floor; 4 bedrooms, one with fireplace, 2 baths on second; 2 bedrooms and 1 bath on third; large lot, built-in 2-car garage, full basement with maid's room.
BILLINGSLEY & KORZENDORFER
OR. 2326 or 6822 TILL 9 P. M.

Cleveland Park—$15,500
3618 Newark St., N. W.
Price drastically reduced as must be sold immediately to settle an estate. 4-bedroom, semi-detached home just one block from Wisconsin ave. and Macomb. Nicely arranged. 1st floor, attractive; rear lot; large front porch; h.-w.h. To inspect, call
FRANK J. VOLKMAN
EM. 1666 or WO. 1394.

FOREST HILLS, D. C.
NR. ROCK CREEK PARK
Two blocks east of Conn. ave. and Davenport st. nw., det. brick; Tudor style, center hall, large liv. rm. with fireplace, rear screened porch off liv. rm.; spacious din. rm; 3 large bedrms, 2 full baths on 2d fl.; full bsmt. with gas h.-w.h.; det. garage; lot 55x149. VACANT. Call Mr. Weiss (eves., TU. 4036).
Leo M. Bernstein & Co.
1415 K St. NW. Realtors. ME. 5400.

GEORGETOWN
Picturesque house, garden and garage, practically arranged. Excellent condition. Bedroom and bath on entrance floor. 2 bedrooms and bath on 2d floor.
HOWARD R. McPECK
Call Mrs. McPeck, DE. 9338

GLOVER PARK
One block to Stoddard grade school. 3 bedrooms, 2 tile baths, 1st-floor library, recreation room, gas heat, garage. GEORGE I. BORGER, 643 Indiana ave. nw. NA. 0350.

GLOVER PARK
Row brick containing 8 rooms, bath and lavatory, porch; oil h.-w. heat.

CHEVY CHASE, D. C.
NEAR CONN. AVE.
Semidetached 2 unit property, each unit containing 3 rooms, and bath. Rent ceiling on one, $120 monthly, other unit occupied by owner. Available immediately. Furniture included, priced at $15,500, $1500 down and the balance like rent. Property should pay for itself. Please call Mrs. Cushard, WI. 5867.

CHEVY CHASE, D. C.
Detached 4-bedroom corner home, overlooking park; full basement, oil h.-w. heat. Bright sunshiny rooms. Price $14,500.
INEZ CUSHARD REALTOR
OR. 4232

LONGFELLOW AT 2D N.W.
Gorgeous 8-room corner brick, center hall plan; 2 baths, recreation room, garage. Ideal location for doctor or large family.
AUERBACH & CO.
DI. 6501. Eves., SLigo 0345, AD. 5769.

PINEY BRANCH RD. SECTION
6-room brick semidetached, b.-i. garage, excellent condition; GI or conventional terms. $12,950. SH. 1011 until 9 p. m.
YOUNG-BOWERS CO.

ROCKVILLE PIKE
"MONTROSE"
Detached home on ½ acre in very nice condition. Near Montrose School on Maple ave. House contains 8 rooms; fruit trees on property. Priced at $16,500.
F. A. TWEED CO.
5504 Conn. Ave. EM. 1290 till 9 p. m.

ROGER HEIGHTS
$11,950; 6-room, vacant det. home; 21-ft. living room with fireplace, family-sized dining room, kitchen with breakfast nook; 3 twin-sized bedrooms up. Full basement with outside entrance. Screened porch. House in A-1 condition. May go GI.
BILLINGSLEY & KORZENDORFER
OR. 2326. OR. 6822 'til 9 p. m.

$1,000 CASH
WOODRIDGE, N.E.
$13,500
Excellent detached stained shingle home; close to Rhode Island avenue and all conveniences and less than one square from school; two stories, six rooms and bath plus enclosed breakfast porch; full basement; hot-water oil heat; electric refrigerator; real fireplace; built-in garage; will redecorate to suit. Phone Mr. Blackwood, NO. 6597.
SHANNON & LUCHS CO.
1505 H St. N.W. NA. 2345

NEW TYPE RAMBLERS
Completely different from anything previously built in Metropolitan area. Brick, fully equipped kitchens, 5 and 6 rooms. $11,500 to $12,950. Call
FREDERICK REAL ESTATE
2151 K St. N.W. RE. 2461.

T. D. BURGESS
OFFERS NUMEROUS VALUES IN SE. CALL US. VI. 2802 TIL 8

22ND ST. N.E.
Bungalow; 5 rms. and bath, plus large finished rm. on 2d floor. H.-w. h. oil; built in garage. Corner lot. Priced to sell.
A. D. CRUMBAUGH
4908 Wis. Ave. Realtor, WO. 1-3-6-4

WEST OF 16TH, NR. WEBSTER—9 rooms, 2 baths, semidetached brick home; side hall, living room with fireplace, dining room, 13x21; den on 1st floor; oil h.-w. heat, 2-car detached brick garage. Large 4½% 1st trust. Call DI. 1015 till 9 p. m. WM. H. SAUNDERS CO., INC.

EXCLUSIVE
CHEVY CHASE, MD.
Near Lafayette School: $19,950; 1st offering of one of the older homes, well constructed with spacious rms. throughout; very large liv. rm., din. rm., kit., brkfst. rm., 3 splendid bedrms., large floored insulated attic, new roof; economical h.-w. h., garage; convenient to all schools, including Alice Deal Junior High, Western High, 1 blk. transp.; immaculate cond.; owner moving to Richmond, Va.; reasonable cash payment.
F. A. TWEED CO.
5504 Conn. Ave. N.W. EM. 1290
Office Open Sunday, 9 to 6

SALE, D. C. HOUSES 64

POTOMAC PALISADES—Unquestionably one of the finest small homes you ever will see; built 2 yrs. ago by Frank S. Phillips; perfectly immaculate condition; 2½ blks. to Hardy grade school on Foxhall rd.; det., all brick, 6 rms. (3 bedrms.), tile bath, full basement with rec. rm. and lav., large concrete screened porch, fireplace, rear yd. enclosed by white picket fence, Bryant gas heat. Splendid value at $16,950. Eves., call RA. 3924. FRANK S. PHILLIPS, DI. 1411.

2-FAMILY HOUSE
VERY LOW DOWN PYMT.
Unusually attractive row brick arranged as 2 apts. Each apt. has 4 rms. & bath; full bsmt. Oil heat, concrete front porch; garage. Located in desirable N.E. location within 2 blocks of schools, shopping & transp. Call Mr. Stolar, eves. SLigo 7586.
LEO. M. BERNSTEIN & CO.
Realtors
1415 K St. N.W. ME. 5400

1501 ROXANNA RD. NW. New det. brick homes in Shepherd Park. Open daily, 10 till dark.
SHAPIRO, INC., ME. 1717. GL. 2400

NEAR CLEVELAND AVE. and 32D ST.—A colonial detached brick home of quiet and dignified charm; 5 bedrooms, 3 baths, solarium with fountain on 1st floor; oil h.-w. h. Thos. L. Phillips, WO. 7900. 3518 Conn.

NR. 14TH & GALLATIN
An outstanding value in a large det. home with 9 rms.; 4 bedrms.; tile bath; 2-car brick garage; featuring a 30-ft. liv. rm.; 1st fl. den with bar and many other unusual features. The price is low and terms can be arranged. Call ME. 1143 until 9 p. m. J. Wesley Buchanan, Realtor.

COLORED—Detached mod. cottage; auto. heat, hardwood floors; N. Englewood; reasonable. Your terms. Equitable Realty Co., MI. 2080.

COLORED—HOME OR INCOME. Substantial, well-built home, located between 13th and 14th sts. on Harvard st. nw.; ideal for doctor, dentist or rooming house; 8 individual rms., 2 baths, full bsmt., auto. oil heat, det. garage. Shown by appt. only.
REX REALTY. AD. 1877.

COLORED—Two 5-room brick homes, 800 block Florida ave. nw. Priced for quick sale. Zoned commercial. NA. 4054. Sundays, LI. 7-0724.

COLORED—$750 DOWN
Nr. Navy Yd., 6 r., 2 b., oil heat. 1400 blk. E st. se., 6 r., b., h.-w. h. 600 blk. Morton nw., 5 r., b., h.-a. h. 1100 blk. 54th ave. ne., det. bung. MURCHISON, RA. 9000; eve., RA. 5520.

Colored Income Property
25TH AND M STS. N.W. 9 extra lge. rms. and bath, 3-story brick, full bsmt., h.-w. h., coal. Ideal section for home plus income. Priced to sell this week. ACT TODAY! Call till 9 p. m. weekdays, Sun. 12 to 5.
Wm. Calomiris Inv. Corp.
1012 17th St. N.W. DI. 1655.

Colored—1317 12th St. N.W.
Well constructed brick house, 6 spacious rooms, tile bath, full bsmt., oil heat. Possession.
LOME REALTY CO., NO. 8358

COLORED—POSSESSION
We Know You Are Coming So We Are Baking a Cake
TO HELP YOU CELEBRATE THE PURCHASE OF THIS HOME
ONLY $995 DOWN
17TH & M STS. N.E.
Read this and hurry. Row tapestry brick; nice front and rear yards; 6 large rooms and bath, full basement, KNOTTY PINE RECREATION RM., Venetian blinds, linen closet, built-in garage, 3 large porches, hot-water heat. Clean as a hound's tooth. A No. 1 shape; laundry tubs, beautiful kitchen. Exclusive section. Priced right on splendid terms.
John D. Neumann Prop., Inc.
927 15th St. N.W. NA. 2321.

COLORED, N.W.
K ST., NEAR N. CAPITOL
Brick row in fine condition; bookshelves and fireplace in living room, modern kitchen, large new refrigerator and stove. 2 rooms on 1st and 2 rooms on 2d in addition to large living room and kitchen-dining room in English basement; zoned commercial; can be used for business as well as home. Call Mr. Humphrey, EM. 9154, with Inez Cushard.
INEZ CUSHARD
OR. 4232

COLORED
UPPER PETWORTH
Lovely neighborhood; 6 rms., gas heat, hardwood floors, 2 kitchens, full basement, 2 rear closed porches, front porch, deep back rolling terrace lawn. Priced for a home buyer. Ask for Mr. Wainwright. DE. 1162.

COLORED—206 12TH ST. S.E.
2-story, 6-room brick; complete tile bath, full basement with lavatory and shower, hot-water coal heat, stationary tubs, fully equipped kitchen including new range, yard. Open today, 3 to 5 p. m. FR. 6988.

COLORED—We have houses in all sections of the city. Reasonable. Thos. W. Parks Co., DE. 1160.

COLORED—DETACHED BRICK
MINIATURE ESTATE
Brookland-Brentwood
MAGNIFICENT HOME, 6 large, lovely rooms, tile bath, electric kitchen, including dishwasher, garbage disposal, etc.; full bsmt., oil heat. Beautiful garden. Anchor fence. Priced to sell. Substantial cash.
WEITZ REALTY CORP.
905 15th St. N.W. ST. 4555.

Colored—V St., Nr. 2nd & Rhode Island Ave. N.E.
Large semidetached, six rooms, newly decorated, large yard; excellent location for physician or dentist; $15,000 and terms.

Colored—M St., Near 18th N.E.
6 rooms, row brick, about 10 yrs. old; needs redecorating; priced for immediate sale; $2000 cash.

Colored—2 Excellent 6-room Homes near 14th St. on Quincy and Randolph Sts.
Require $3000 to $3500 cash; have to be seen to be appreciated.
V. D. JOHNSTON
HU. 7812 DE. 5630

COLORED—$750 CASH
VACANT—NR. NAVY YARD
Lovely 6-room detached brick home with new modern bath.
R. A. HUMPHRIES
808 N. Capitol. Realtors. NA. 5020.

COLORED—REDUCED
7 APTS.—DOWNTOWN
M st. nw. (near 5th st.), 3-story and bsmt. brick, 7 apts. (each with kitchen), oil heat. Fire escapes, etc. Has large income! Now only $15,950. See it today! Call Mr. Ewell (eves., OR. 5378).
Leo M. Bernstein & Co.
1415 K St. NW. Realtors. ME. 5400.

COLORED—VACANT
LOVELY BROOKLAND
Lovely semidetached brick in beautiful Brookland. Colonial front porch, 6 large rms., side hall, full basement. Clean as a pin, in new-house condition. Extra large front and rear yards. Be sure and see it today. RE. 3531, UN. 0759.

COLORED, 1326 Randolph st. nw. Open daily, 3 to 8 p. m. Vacant 8-rm. brick. Louis Rudden, EX. 5707.

HOUSES WANTED to BUY 65

FOR REAL SERVICE TO SELL YOUR HOME, CALL NA. 7379 TODAY. PAUL P. STONE, REALTOR. 1015 13th St. N.W.

OVER 60 YEARS' SERVICE to local property owners; guaranteed results. WM. H. SAUNDERS CO., INC. DI. 1015

LIST YOUR PROPERTY with us if you want fast sales and action.
REALTY, INC.
4751 Lee Hwy. at Glebe. JA. 4-1620

LISTINGS—LISTINGS
We are just about sold out of our better listings. If you have a home or a business property to sell list it through our office for prompt, courteous service.
ROBERT L. McKEEVER CO.
Realtors. Shoreham Bldg. NA. 4750

MAY WE SELL YOUR HOUSE? Our alert sales department has been chalking up mutually satisfactory sales for many buyers and sellers. We need more houses to sell. Let our next deal be yours.
FREE APPRAISALS
R. A. HUMPHRIES
808 North Capitol. Realtor. NA. 6730.

SPECIALIZING in sales of N.E., S.E., nearby Md. For quick action, call O'BANNON REALTY CO., FR. 5119.

FROM SELLING through settlement we offer you real professional service. List with us. C. ALLEN SHERWIN, INC. EM. 4450.

I WILL PAY YOU CASH today for your house in any section or in any condition. RE. 2201, SLigo 7747.

SPOT CASH
FOR YOUR HOME
COX & CO.
RE. 1633. SLigo 0773. UN. 1326.

HOUSES WANTED to BUY 65

WANTED—HOUSES FOR COLORED CLIENTS. CALL TODAY.
REX REALTY. AD. 1877

WANTED TO BUY, 2 or 3-bedrm. house in Alex. or So. Arl.; approx. $15,000. No agents. KI. 8-9569.

SALE, SUBURB, HOUSES 67

MARYLAND

BETHESDA
2 BEDROOMS—$11,950
Located close to everything. All rooms are large; screened front porch. Call WI. 6649; eves., OLiver 0571.
ALLIED REALTY CORP.
6700 Wisconsin Ave. at Bradley Blvd.

BETHESDA, $21,950
English style brick, built in 1940 and beautifully located on a large wooded lot. Contains living room, dining room, kitchen, 2 bedrooms and bath on 1st floor; stairs to large floored attic; full basement with lavatory, side porch. A good value.

BETHESDA
(BATTERY PARK AREA)
4-bedroom and 3-bath New England Colonial of white brick and siding; built in 1938 and close to transportation and shopping; an attractive, comfortable home on nicely landscaped lot.
W. C. & A. N. MILLER
DEVELOPMENT CO.
Builders and Developers of Wesley Hts., Sumner & Spring Valley
4830 Mass. Ave. N.W. OR. 4464
Evenings Telephone OR. 4840
(List Your House With Us)

BETHESDA
New white clapboard, Cape Cod style, spacious living room, wood-burning fireplace, dining room, kitchen, 2 bedrooms, 1½ baths, unfinished attic, full basement, with 2-car garage and recreation room space; ½ acre.
W. L. Lebling WI. 1122

CHEVY CHASE, MD.
WEST LELAND ST.
More than ⅓ acre of ground in the heart of Chevy Chase, close to the clubs and walking distance to every type of school, from Rosemary through Junior College. Set well back from the street and screened with hemlock trees, this white clapboard house is substantially constructed and is in good condition. 1st floor, living room with fireplace, dining room, kitchen, 2 bedrooms and bath. The 2d floor has 4 rooms, kitchen and bath; full basement, oil h.-w. h.; 2-car garage. Price only $23,000. Please Call Mrs. Cushard, WI. 5867.
INEZ CUSHARD. OR. 4232.

CHEVY CHASE, MD.
WEST LELAND ST.
Perfect for a doctor or dentist. This home has a side entrance, attractively developed with a 3-room and bath suite in addition to a living room, dining room and kitchen. The second floor has 4 rooms, bath and another room has been developed as a 2d kitchen. Full basement with toilet. Gas h.-w. heat, maid's room, large 2-car garage, beautiful grounds, 130x215 ft. fish pond, many magnificent dogwood and other flowering trees. Incinerator. Price $23,000. Please call Mrs. Cushard, WI. 5867, residence.
INEZ CUSHARD REALTOR
OR. 4232

CHEVY CHASE, MD.
New listing. Beautiful prewar brick, located on ½-acre land in the finest part of Chevy Chase. Close to Chevy Chase Circle. 1st flr. has most attrac. flr. plan with library and ½ bath. There are 7 rms., 2½ baths, rec. rm., maid's rm. and bath, and many other ultra-fine features too numerous to mention here. F. A. TWEED CO., 5504 Conn. ave. nw., EM. 1290 till 9 p. m.

HYATTSVILLE HILLS
Brick bungalow, fireplace in living room, dining room, 2 bright bedrooms and tiled bath on 1st floor, plus partially finished attic, full basement, oil heat, storm windows, Bendix washer. Price $13,950. Call WA. 3900 till 9 p. m.
ROBERT S. DAVIS & CO.
5804 Baltimore Ave., Hyattsville, Md. Open Sunday Until 9 P. M.

SILVER SPRING—Ramblers. Fireplace, picture windows, etc. Excel. price. Frank L. Hewitt, SLigo 8900.

SILVER SPRING
24 WESSEX RD.
3 bedrooms, 2 full baths; 2 bedrooms, bath, 1st floor; fireplace, recreation room, built-in garage. 1 block to transportation. Must be sold this week. Open this afternoon 2 to 5.
THOMPSON & GRAY, Realtors
904 Ellsworth Dr. SLigo 6100.

SILVER SPRING
A REAL RAMBLER
When you see this, you'll want to move right in; it has 3 bedrooms, 2 baths, dining room, large kitchen. The basement is completely finished and contains maid's room and bath, recreation room, lavatory, laundry room. Priced low at $29,500. Call RE. 6650, 9 to 9.
COLONIAL INVESTMENT CO.

SILVER SPRING, $15,950
Bedroom and ½ bath on 1st floor, 2 bedrooms and full bath upstairs, living room with fireplace, guest size dining room, fully equipped kitchen, side porch with outside entrance, venetian blinds, located near transportation, near schools.

SILVER SPRING, $17,500
This brick colonial is exactly right, even to a recreation room and lavatory in basement, lovely room, full dining room, and Beauty-craft kitchen with breakfast space, 3 bedrooms and 2 baths upstairs, superb financing.
Woodmoor Agency, Inc.
SH. 5555 SH. 3575 till 9 P. M.

SILVER SPRING—$19,950
Prewar colonial brick, in exclusive Woodside Forest; 6 spacious rooms, 2 tile baths, full basement, gas h.-w. heat; slate roof, side screened porch; level corner lot; very close to all conveniences.

NEW BRICK RAMBLER
Close to St. Bernadette, beautiful living room with fireplace, double picture windows, large separate dining room, modern equipped kitchen with table space, 3 large bedrooms, 1½ tile baths, large basement, gas heat; price $21,500.

BRICK BUNGALOW
Close to New Hampshire ave., ½ mile over D. C. line; 2 bedrooms, bath, living room with fireplace, family-sized dining room, large equipped kitchen, screened porch on 1st floor. Large finished bedroom on 2nd floor. Full basement. Gas heat; outside entrance. Price $14,950.
Wood-Conley Co., Realtors
8710 Ga. Ave. SLigo 5700 till 9.

SILVER SPRING, MD.—New conveniently located 7-room brick on large lot; bedroom or den (12x12) and full bath on 1st floor; 3 bedrooms and bath on 2d floor; full bsmt., gas heat, built-in garage; front porch. Price under $20,000. Terms. Call DI. 1015 till 9 p. m.
WM. H. SAUNDERS CO., INC.

WOODSIDE PARK
Custom built center hall brk. ramblers of distinction and quality construction. Containing large liv. rm. with fireplace, full size din. rm., de luxe kit., large 3 and 4 bedrms., 3 baths, full bsmt., garage, many other features. Located on large wooded lots near transp. and schools. Call Mr. Cummings.
PHILIP B. KEY CO., Realtors
SLigo 3010, till 9 p. m.

RAMBLERS
We are starting 6 more beautiful ramblers on ½-acre or more wooded lots. In a choice location. Priced from $28,500 to $32,500. For details call EM. 1600.
Chevy Chase Realty Co.

BEATS RENT
$1200 DOWN—$97.50 MO. buys this 6-room brick Colonial, with large living room, dining room, kit., 3 bedrooms, 1½ baths; 1 block from transportation, schools and shopping.
THE GOSS CO., REALTOR
JU. 7-8211 till 9 p. m.

STONE RAMBLERS on ½-acre wooded lots in Woodhaven.
WM. H. SMITH, INC.
7626 Wisconsin Ave. WI. 7735

COLONIAL CHARM, $14,250. Three bedrooms, side-hall plan, brick, 1½ years old, large living room with fireplace, dining room, fully equipped kitchen, full basement, combination screens, storm windows, lovely lot with Cyclone fence. Owner transferred. Home now vacant, ready for immediate occupancy. Underpriced for quick sale. Call today. SH. 8010.
MONTGOMERY
INVESTMENT & INSURANCE

SALE, SUBURB, HOUSES 67

MARYLAND

CHARMING WHITE BRICK
NR. CHEVY CHASE CIRCLE
This fine, detached, center-hall plan brick residence will appeal to those who appreciate individuality and originality in design. On 113-ft. level lot in beautiful "Kirkside," Md. Seven rooms, 2 baths, 1st floor library and lavatory; maid's room, bath and recreation room with bar in basement; attached garage. Double insulated attic. An inspection of this home during these lovely spring days will be a real treat. Call Mr. Evans, WO. 0290.
SHANNON & LUCHS CO.
1505 H St. N.W. NA. 2345.

A MIGHTY PRETTY BRICK BUNGALOW
If you want to see something just extraordinarily clean and nice, let us show you this home today. Located in nearby Decatur Heights, Md., close to schools, shopping area and transportation: 20-ft. wide lot; studio living room with fireplace; dining room; kitchen; 2 large bedrooms and tile bath, plus finished room in attic. Full basement; hot-water oil heat, plus a separate air-conditioning system; built-in garage. Truly an outstanding value at $16,950. Owner leaving city; immediate possession. Call Mr. Ray, DE. 1872.
SHANNON & LUCHS CO.
1505 H St. N.W. NA. 2345.

A PRIZE HOME
3-bedroom brick home, immaculate; nicely decorated; pine-paneled fireplace, wall with bookshelves, step-up dining room with wrought iron rails, French doors form dining room to large screened porch; beautiful view from dining room picture windows. Owner moving to Florida. This home will sell for $17,500. Don't miss this opportunity. Call
SH. 8010
MONTGOMERY
INVESTMENT & INSURANCE CO.

SUBURBAN BARGAINS
3-rm. house $3250
4-rm. house on 4 acres $7500
2 houses on 20 acres $8000
4-bedrm. house on ¾ acre......$8500
2-bedrm. house, 1 acre $12,750
3-bedrm. house, 5 acres $14,950
SMITH W. ALLNUTT, SR.
8413 Georgia Ave.
SH. 4646, Ashton 3194.

MODERN RAMBLERS
$19,450 UP
Outstanding values of brick construction consisting of beautiful kitchen, combination living and dining rooms, 28 ft. long; 3 bedrooms and 2 baths; basement with gas a.-c. heat. Also 3 bedrooms, 2 baths, garage; basement, storage attic with stairs, living room, separate dining room, large kitchen; on large lot, for $20,950.
For further information call
ARLIE L. JOHNSON REALTY CO.
OR. 7100.

RAMBLER DE LUXE
Flower ave. area., 3 bedrooms, 1½ baths, living room, dining room, tiled kitchen, full basement, lavatory, recreation room, with fireplace; built-in garage. Large ¼-acre corner lot. $23,950.
THE GOSS CO., Realtor
JU. 7-8211 till 9 p. m.

RAMBLERS, bungalows, colonials, in choice Bethesda location.
E. M. FRY, INC.
WI. 6740.

412 57TH AVE., Capitol Hgts., Md. $10,500 det. lot 60x200 approx. six rooms, 1st-floor lavatory; 2nd-floor bath (3 bedrms.), h.-w.h., gas furnace. Owner anxious to sell. Offers invited. L. T. GRAVATTE, 1518 K st. nw., NAtl. 0753.

SALE, SUBURB, HOUSES 67

VIRGINIA

ALEXANDRIA REAL ESTATE
THE M. H. BARRY ORG.
ALL THREE
ARE
SYNONYMOUS
AL. 0078. TE. 2443.

ALEXANDRIA HISTORICAL SHOWPLACE
A distinctive detached brick Colonial home of the Old Fashioned Era, embodying the finest in architecture and details. Good taste is exemplified in the way this 100-year-old home is decorated and it is ideally appointed for entertaining. 1st floor consists of large reception hall, spacious living rm., mirrored fireplace, floor to ceiling bookcases adorn the west wall. A large picture window overlooks a beautifully landscaped walled garden; there is also a restful paneled den or study with bar, powder room, high ceilinged dining room and large modern kitchen. 2d floor has large master bedroom and 3 smaller bedrooms each with modern bath. Also 1 extra large bedroom and bath on 3d floor. Detached garage and oil hot-water heat. Shown by appointment only. Call Mr. Frederick, jr., eves., SLigo 6664, with
FREDERICK REAL ESTATE
2151 K St. N.W RE. 2461

ALEXANDRIA
BEVERLEY HILLS
On a beautiful lot sits this charming brick home consisting of spacious living room, with fireplace, dining room, den, fully equipped kitchen, screened porch. Upstairs there are 3 nice bedrooms and bath. Full basement, toilet, oil heat, attached garage; price, $20,300. Terms.
G. C. KEELER, REALTOR
2018 Mt. Vernon Ave., Alex. TE. 2760

Alexandria, Virginia
MODERN TWO-FAMILY FURNISHED
Attractive duplex in excellent condition and conveniently located; having two completely furnished apartments; two kitchens, two baths, oil heat; two refrigerators and a finished basement. Many refinements and in excellent condition; price $16,750; terms arranged. Call Mr. Boswell, NA. 9300; evenings and weekends, JA. 4-1444.
BOSS & PHELPS, INC.
1417 K St. N. W.

ALEXANDRIA
BELLE HAVEN
Beautiful new home; Random width floors; tastefully decorated; charming unobstructed view of river. 1st floor: Living room dining room combination with picture bay window, large breakfast room, electric kitchen, with dish washer and garbage disposal, nice cabinets, 2 double bedrooms, 2 baths on 1st floor; lower level master bedroom and bath with fireplace, 18x20. Big walk-in cedar closets, utility room, laundry with electric washing machine. Large garage. Lot beautifully landscaped with paved terrace. Substantial cash required. For appointment to see, call Mr. Ferris, TE. 3445; eves., OV. 4840.
CHARLES R. HOOF, INC.
216 Prince St., Alex., Va.

ALEXANDRIA
Exceptional buy in a restricted Alexandria community. Center hall, living room, 24x14, with fireplace, full sized dining room, large equipped kitchen, and screened side porch, master bedroom with tiled bath and 2 other large bedrooms and tiled bath. Pine paneled recreation room and maid's room in basement. Located on corner lot, landscaped and shrubbed. Excellent financing available on this house.
Listing Number 622
EXCLUSIVE WITH
CURTIS E. MARTIN, INC.
120 S. Royal St., Alex., Va.
AL. 6815 TE. 0238

CONTINUED ON FOLLOWING PAGE

SALE, SUBURB. HOUSES 67

Continued From Preceding Page

VIRGINIA

ALEXANDRIA

Beverly Hills section, 2-bedroom, 2-story house, large timbered yard, fully equipped kitchen, Bendix, $16,-500. Shown by appointment only. ST. 6993.

ALEXANDRIA BUILT BEFORE 1830

Livable and lovely 3-story home in the 300 block of S. Lee st.; wide side hall, double living room, each with fireplace, powder room, dining room with fireplace, large and modern kitchen with old brick fireplace; 2d floor has 3 bedrooms, 2 with fireplaces, and 1 tile bath; 3d floor has 2 bedrooms and space for a bath; full basement; oil h.-w. h., an old tree box guards the garden at side and rear. Call Mrs. Marshall: Sunday, TE. 1392; weekdays, TE. 3445. Exclusive listing, shown by appointment.

CHARLES R. HOOF, INC.
216 PRINCE ST., ALEX., VA.

ALEXANDRIA, VA. BARRY'S SPECIALS

"LYNHAVEN," a 6-rm., 2 bedrm. and bath; mod. kit., bsmt., front porch, finished rec. rm., stove, Frigidaire, venetian blinds, oil heat. Will go GI, or terms arranged otherwise. Price, $9,950.

"HUNTINGTON" all-brick duplex in perfect condition. 5 rooms, 2 bedrooms and tiled bath, modern, complete kitchen; full basement, gas a.-c. heat; $1,500 cash required. Price, $10,500.

"DEL RAY." A new all-brick duplex, built in 1949. 5 rooms, 2 bedrooms and bath; basement, oil heat. This is in perfect condition. The full price, $11,350, and approved GI.

"BRADDOCK HEIGHTS." Brick colonial; 6 rooms, 3 bedrooms, tiled bath, modern and complete kitchen; basement, gas heat; landscaped lot, 60x120, with fenced enclosed rear. Price, $16,250 on terms to be arranged.

"MT. VERNON MEM. BLVD." facing this beautiful driveway; a brick and stone bungalow; living room with open fireplace, dining room, modern kitchen, 2 bedrooms and tiled bath on first floor, stairway to second floor, unfinished, where 2 or 3 more rooms can be had; a full plastered light basement, oil heat; large lot. Priced at $17,350. Terms.

"STONE RAMBLER" bungalow. See this model exhibit home at 1307 Quincy st., off King st. rd., near Fairlington Shopping Center. A solid stone, 6 rooms, 3 bedrooms with flagstone terraced porches. Brand new, ready for immediate occupancy. Priced at $18,950 on terms to be arranged. Others in the same group from $16,500 and up. Open today for inspection.

THE M. H. BARRY ORG.
Established Since 1912
REALTY ADMINISTRATORS
2206 MT. VERNON AVE.
ALEXANDRIA, VA.
AL. 0078 TE. 2442
"The Old Reliable Office"

ANNANDALE, number 329, bungalow; $700 down; sitting on an acre lot, 2 bedrooms, dining room, ½ basement. J. T. MOTON REALTY, INC., 2415 Mt. Vernon ave., Alex., Va. OV. 8900 till 9 p. m.

ARLINGTON FOREST
$16,950

Seldom is a fine 3-bedroom home offered in this most excellent and convenient subdivision. This home is one of our select offerings. Rear yard completely hedged. Lovely shade trees and large level lot, 65x100; 3 good-size bedrooms, large living room, oversized dining room, sparkling kitchen. Call now for appointment to inspect.

J. WESLEY BUCHANAN
Radio Bldg., Arlington. JA. 4-1155.

ARLINGTON FOREST

6-room brick Colonial, ½ block to bus and 1 block to shopping center, a well-built home in Arlington's most preferred location; will accept GI contract. For appointment to inspect call

YEONAS REALTY
GL. 2100. OX. 1243.

AURORA HILLS
$26,500

Seldom offered in this area, lovely 7-room home, featuring PANORAMIC VIEW of Washington. House in "new house" condition. 1st-floor den, 3 bedrooms with sun deck on 2d floor; built-in garage; excellent terms to qualified buyer.

J. WESLEY BUCHANAN
Radio Bldg., Arl. JA. 4-1155.

AURORA HILLS

Charming living room with unusual mantel treatment, dining room overlooking porch and beautiful view; bedrm. and bath on 1st floor, 2 bedrooms and bath on 2d floor, full basement and garage.

N. C. HINES & SON, INC.
COURTHOUSE SQUARE
OW. 9020-9023

BEVERLY HILLS

In this exclusive area, on almost ½ acre, we offer this most charming home. 1st-floor bedroom and bath, studio living room, glassed-in sun porch, full dining room, equipped kitchen, 2 bedrooms and bath up; full basement with recreation room, maid's room and bath. Also one-car attached garage. Priced at $25,500.

ARLINGTON REALTY CO.
2204 Wilson Bldv. OW. 9300

COLUMBIA FOREST
PRICE, $11,100—$1,300 CASH

A beautiful white colonial 2-bedroom home with complete living room and dining room, nice size kitchen, lot size 50x100, oil a.-c. heat, bus service on same street as house. A real buy for this lovely community. Call Mr. Lewis with

CARROLL BICKLE
GL. 2056, OX. 0633. Eves., WO. 8113

Fairfax Co. on Lee Hwy.
(17 MILES FROM KEY BRIDGE)

A most unusual property on 2 acres, consisting of a nice 6-rm. bungalow in perf. cond.; full bsmt.; attic; oil heat; storm windows. Another bldg. 40x16 with bath. A 2-car garage with tool shed. On rear of property is a 50-ft. workshop. The grounds are lovely. Lge. outdoor stone firepl. Usable in many ways. Excel. for exclusive tea room, antique shop, tourist, or kennels, etc. $23,500. Approx. $8,500 cash. $15,000 1st trust, payable $120 per mo.

LUCILLE COOK
FA. 3272. Exclusive. FA. 4664.

FALLS CHURCH—Insul. brick. Total price, $9,500, $1,000 down. 6 rooms, 3 bedrms., 2 baths; sitting on a nice ½-acre lot. J. T. MOTON. Branch Office, 99 Hillwood ave., Falls Church, Va. JE. 3-8300.

FALLS CHURCH

Large 3-bedroom white brick rambler on a wooded half acre in a desirable suburban community, 20 min. downtown. Compartmented baths, radiant heat; immaculate throughout; 1 year old. Available immediately due to colonel's transfer. Down payment $7000; priced $27,750. For appointment to inspect call

MALICE & BROOKS
Malbrook Falls Church 4503

GARDEN CITY

That favorite location! Nicely elevated brick Cape Cod. Living room, dining room, kitchen, 2 bedrooms and bath on first floor. Stairway to expansion and 2 additional rooms. Make your appointment now!

N. C. HINES & SON, INC.
Courthouse Square. OW. 9020-9023.

LYON VILLAGE

1st-floor den and ½ bath, charming living room with fireplace, formal dining room with picture window overlooking rear lot, equipped kitchen, full basement, one-car detached garage; excellent prewar construction of stone and frame; $25,000.

ARLINGTON REALTY CO.
2204 Wilson Bldv. OW. 9300

LYON VILLAGE—TOPS!

Walking distance to everything from this immaculate home. Lovely living room, dining room, kitchen, 2 large bedrooms and bath on 1st floor. 2nd floor finished beautifully into room 12x30. Recreation room with built-in bar.

N. C. HINES & SON, INC.
Courthouse Square. OW. 9020-9023.

SALE, SUBURB. HOUSES 67

VIRGINIA

Mt. Vernon Blvd.

Army officer transferred, offers this real California brick rambler for sale on terms. Consists of large living room, dining room, combination; all-elec. kitchen, 3 nice bedrms., tiled bath; large floored storage attic; attached garage. Bendix washer. The size of lot is 100x125 with ample shrubbery; 17 minutes to Pentagon. Beautiful neighborhood. Call Mr. Lewis with

CARROLL BICKLE
GL. 2056. OX. 0633. Eves., WO. 8113.

SOUTH ARLINGTON

Prewar brick bungalow, just redecorated, located between Lee blvd. and Columbia pike; 2 bedrooms, tile bath, 11x17 living room with fireplace, dining room, and equipped kitchen, screened porch, detached garage; upstairs is very large, pine-paneled room; new heating plant; high 1st trust. Open to 9 p. m.

THE BRANT COMPANY
2334 Wilson. GL. 4216. OX. 0520.

WIN, PLACE AND SHOW

Let us show the place where you will win. All living comforts at a moderate price. Lovely N. Arlington Cape Cod with detached garage, 2 bedrooms and bath on 1st floor; 2 more bedrooms and bath up. There is a full basement with fireplace and outside entrance. Veterans' contracts invited. Before the odds change, get the phone and call your bookie—Oops, I mean broker.

ARLINGTON REALTY CO.
2204 Wilson Blvd. OW. 9300

STONE RAMBLER

3 bedrooms, 1½ baths, cathedral living room with towering stone fireplace, modern dining area, beautiful equipped kitchen, one-car attached garage, many picture windows, large ¼-acre lot with trees; close to all conveniences. GI-approved at $17,-950.

ARLINGTON REALTY CO.
2204 Wilson Bldv. OW. 9300

ULTRA MODERN

New brick rambler with garage, on 1 acre on Leesburg pike, 2 miles west of Falls Church. Large l. r., d. r., de luxe equipped kitchen, 3 bedrms. and 2 tile baths. Radiant heat, gas furnace, parquet floors, partially furnished with new furniture which is included if desired. Venetian blinds. Excellent view. Shown by appointment. Immediate possession.

EASTMAN AND SEAY
Exclusive Realtors. FA. 2620.

CENTER HALL COLONIAL

Built on a beautifully landscaped lot, of brick construction, with slate roof, 3 very nice sized bedrooms, 2½ baths, all electric kitchen, including dishwasher. Unique recreation room, oil h.-w. h.; detached garage with efficiency apt. above. Priced at $27,500. Excellent terms. Shown by appointment only.

JNO. J. LOFLIN
GL. 4312 OX. 0575.
2420 Wilson Blvd., Arl., Va.

NEAR FORT MYER
$11,950

Brick, 2 bedrooms, stairway to large attic, full basement, outside entrance; on bus line; walk to shopping. Convenient terms.

J. FULLER GROOM REALTY CO.
CH. or OX. 4487. Open 9 till 9.

FOR BETTER HOMES
CALL
Talmadge Wilcher, Inc.
Exclusive Realtors, Builders.
1736 Wilson Blvd. JA. 8-8000.

SOLID VALUE

Large 6-room brick Colonial located close to all conveniences including new school. 15,000 sq. ft. of ground, some shade trees. A real buy at $16,950.

ARLINGTON REALTY CO.
2204 Wilson Blvd. OW. 9300

90 MILES PER HOUR

Well, you won't have to drive quite that fast, but you'd better hurry if you want to buy this home. Attractive 24-ft. living room, pine-paneled den or bedroom and complete tiled bath on 1st floor; side screened porch, formal dining room, one of the finest equipped kitchens, 2 twin-sized bedrooms and tiled bath up; over $1500 worth of wall-to-wall carpeting included; full basement with recreation room and ½ bath. A builder built this for his own use—the best of everything. Priced at $20,500.

ARLINGTON REALTY CO.
2204 Wilson Bldv. OW. 9300

PENTAGON OFFICER

Buy like renting—small down payment, monthly payments and move into this 2-bedroom home. Just about 5 minutes from Pentagon. $9,950.

N. C. HINES & SON, INC.
Courthouse Square. OW. 9020-9023.

DUTCH DELIGHT

Here is a charming 6-room Dutch colonial, with side-hall entrance, rear porch, full basement with pine-paneled recreation room and ½ bath; a most convenient location and a delightful community. Priced at $19,-450. Officer's transfer necessitates immediate sale.

ARLINGTON REALTY CO.
2204 Wilson Bldv. OW. 9300

5 BEDROOMS & 2 BATHS

Of course an older home and needs redecorating but all the space for the large family. Priced to fit the budget, $12,600.

N. C. HINES & SON, INC.
Courthouse Square. OW. 9020-9023.

OFFICERS, ATTENTION

Combine home and income; modern brick duplex; excellent South Arlington location, 5 minutes to Pentagon; each apt., 5 rms. (2 b. r.), tiled bath and side screened porch, large divided bsmt. with duplicate facilities including gas, air-con. furnaces; present rentals, $115 and $120 (no ceiling); reasonably priced; may go GI. Call Mr. Haines, with Beitzell, DI. 3100, eves. MI. 5600, ext. 604.

"For your share of the good earth"
HICKS REALTY CO.
REALTORS
AL. 1600 Eves., TE. 0933

COLONIALS, ramblers, bungalows. Choice Arlington locations.
GEO. H. RUCKER CO.
Courthouse Square, Arl. OX. 0917.

KISMET

Frame bungalow in excellent condition, on lovely level lot 88x98, 5 rooms, equipped kitchen, screened front porch; full basement, detached one-car garage. GI appraised, $11,250.

J. WESLEY BUCHANAN
RADIO BLDG., ARL. JA. 4-1155

Brick House on 25 Acres

This substantial Virginia home was built over 100 yrs. ago with the characteristic high ceilings and thick brick walls. It is in excellent condition today and has 7 bedrooms, 2 baths, stoker heat, and spacious porches. It is surrounded by 25 acres of fertile land and looks out over prosperous farming country. For the horse lover there is a nearly-new cinder block stable with running water in each of the 4 boxstalls. It is within 40 minutes easy drive of Washington, and the price of $35,000 is less than the replacement value of the house alone. Terms.

MASON HIRST
Annandale, Va. Phone FA. 7447.
Closed Sundays

417 SHADY LANE FAIRFAX COUNTY, VA.

A truly beautiful stone and brick home of spacious size throughout; vestibule entrance and center hall; exceptional living room with brick fireplace, bay windowed formal dining room with chair rail, very large electric kitchen with disposal unit, unusual studio-breakfast room, screened porch, bedroom and Hollywood bath on 1st floor; master bedroom with separate dressing room, another exceptional bedroom and Hollywood bath on 2d floor; in the basement is a completely finished recreation room with fireplace and built-in bar with running water. Powder room, detached garage. Large, level lot with majestic trees. Substantial cash and well financed.

C. F. WOODROE, INC.
2084 N. 14th St., Arlington, Va.
CH. 8100, OX. 1022; eves., [illegible]

SALE, SUBURB. HOUSES 67

VIRGINIA

$1800 DOWN
BRICK COLONIAL

in one of Arlington's better locations. Has living room with fireplace, dining room, equipped kitchen, 2 bedrooms and tiled bath. Full basement, automatic heat, storm windows and screens, plus a beautiful picket-fenced rear yard. 2 blocks to transportation and schools. Assume payments of $105 per month including interest, principal, taxes and insurance.

ARLINGTON REALTY CO.
2204 Wilson Blvd. OW. 9300

Sparkling Bungalow

on a lovely street. Living room 12x18, nice dining room, large kitchen, 2 bedrms. 2nd floor finished into 1 large room. Convenient location.

N. C. HINES & SON, INC.
Courthouse Square. OW. 9020-9023.

PLANTING TIME

Yes, that's right, but you won't have to do that at this home. There is wealth of shrubs and plants too numerous to mention. In addition the 1st-floor den is good sized. Charming living room with fireplace, formal dining room, large equipped kitchen, 3 twin-sized bedrooms and tiled bath up; full basement with ½ bath and one-car attached garage. Priced for immediate sale at $21,000 due to colonel's transfer.

ARLINGTON REALTY CO.
2204 Wilson Blvd. OW. 9300

$20,000 NEIGHBORHOOD

But for $15,250 you can own this deluxe 3-bedroom rambler. Spacious living room with plate-glass mirror fireplace, the kitchen equipment includes garbage Disposall, Bendix, range and refrigerator. Be sure to look at these.

ARLINGTON REALTY CO.
2204 Wilson Bldv. OW. 9300

Fine Brick Bungalow

With full bsmt. and expansion attic, 2 bedrms., liv. rm., din. rm., kit. and bath on 1st floor. Only $12,350 and terms to suit purchaser.

MANNAS REALTY CO.
2116 Wilson Blvd. GL. or OX. 2784

VACANT
$14,950—$2,750 CASH

Quick poss. on this lovely 3-bedrm. brick home; conv. entrance hall, liv. rm. with fireplace, full din. rm. and table-size kit.; full bsmt.; auto. heat; loc. in N. Arl. on two wooded lots, totaling 100x140 ft. Make this home a must on your list to see. Call 9 'til 9.

3-BEDRM. COLONIAL
$13,750

GI contract accepted. Liv. rm. with fireplace, fam. sized din. rm. and huge equipped kit., auto. washer incl.; gas heat; wooded lot 97x120; an exceptional low price for this size home. Call 9 'til 9.

LURIA BROS.
2300 Wilson Blvd. OW. 8300.

BARGAIN RAMBLER

Brick construction, 3 bedrooms, tiled bath, fireplace and picture windows in living room, side porch, dining room and equipped kitchen, large ¼-acre lot; $12,850, GI-approved.

ARLINGTON REALTY CO.
2204 Wilson Bldv. OW. 9300

4 BEDROOMS HAS THIS HOME

and 2 baths, spacious living room, dining room and kitchen, center hall and stairs carpeted, paneled recreation room. Transferred owner hates to leave this livable home.

N. C. HINES & SON, INC.
Courthouse Square. OW. 9020-9023.

DOCTOR WANTED

in this house, ideally located, and rooms so planned doctor could have home and office with plenty of space. Unusually large dining room, living room and kitchen, 2 bedrms. and bath on 1st floor, 3 bedrms. and bath on 2nd.

N. C. HINES & SON, INC.
Courthouse Square. OW. 9020-9023.

For Courteous, Efficient Service, Call
EDWARDS REALTY
KE. 3-5855. CH. 4733.

ACCESSIBILITY

is just one of the many desirable features of these new brick homes now under construction. Quality workmanship and materials assure value. Design permits your choice of 2 or 4 bedrooms, 1 or 2 baths, and with both the latter still under $20,000. Interior decoration and other choices of a custom-built home are yours with purchase now. For details, phone FA. 2122 till 8 p. m.

CAPUTI REALTY CO.
121 S. Washington St., Falls Church.

3-Bedrm. Asbestos Shingle
$13,000

Everything on one floor. Living room with fireplace, dining room, magnificently equipped kitchen, 3 bedrooms and tiled bath, stairway leading to unfinished attic, full basement, with outside entrance, oil heat, convenient neighborhood.

JNO. J. LOFLIN
GL. 4312. OX. 0575
2420 Wilson Blvd., Arl., Va.

CORNER LOT

Beautifully wooded Cape Cod, expansion attic, 24x36 basement; ideal for recreation room; convenient to schools, shopping and bus; inspection by appointment only. Call

YEONAS REALTY
GL. 2100 OX. 1243

A RARE 4-BEDRM. HOME

in established neighborhood. Yes, prewar built, well planned because of entrance arrangement where the 2 bedrooms and tiled bath on the 2d floor can be reached without disturbing occupants of first floor. French doors to living room with bay windows, door to screened porch with blinds. Large dining room, 2 twin-sized bedrooms, equipped kitchen, full basement, Garwood heating system, built-in garage; large lot, fenced. Price, $20,500, $5000 cash required.

ARLINGTON REALTY CO.
2204 Wilson Blvd. OW. 9300

RAMBLERS
NORTH ARLINGTON

3 bedrooms, full basement, attached garage. Your choice in California redwood, brick, cedar or brick painted white; lovely, large living-dining room with fireplace, picture windows, built-in china cabinet, wood storage bin and bookcase, beautifully equipped kitchen with range, refrigerator, disposal, exhaust fan, fluorescent lighting and built-in breakfast nook; 42-ft. basement with space for 24-ft. game-room; available to vets or non-vets, at the approved price, $15,750; GI with $1,950 cash, balance at 4%. Call OW. 8500 to see these homes, or better still, come to our office at 2300 Wilson blvd. for full particulars.

LURIA BROS.

$11,500 WILL BUY

A neat 2-bedrm. Cape Cod brick with expansion attic and full basement on large corner lot, approximately 9 miles from D. C. Beautiful home area with country atmosphere. Partly GI financed. We invite you to inspect this house without delay.

EASTMAN AND SEAY
Realtors FA. 2620

3 BEDROOMS AND DEN
2 FULL BATHS
3 HALF BATHS
ROOM OVER GARAGE, HEATED, WITH FULL BATH.

A superbly constructed and maintained brick home, custom built; authentic center-hall colonial design in one of the most convenient sections of N. Arlington. This home is very spacious and contains all the necessary requirements for comfortable living. ½ acre of beautiful landscaped grounds. $27,950.

M. T. Broyhill & Sons, Inc.
4624 Lee Hwy. JA. 4-1300

SALE, SUBURB. HOUSES 67

VIRGINIA

VERTICAL RAMBLER

Most unusual brick home. Has 2 bedrms. plus a den or 3d bedrm., living rm., dining rm., kitchen, bath, bsmt.; on 3 levels, each separated by a few steps. This is a fascinating home, in excellent condition. $9,800 is full price. G.I. contracts may be accepted.

MANNAS REALTY CO.
2116 WILSON BLVD.
GL. 2784—OX. 2784

WEEKEND SPECIALS!

$10,500
Close in, 5 room brick, semi; full basement, range, refrigerator, washing machine included. Fenced rear yard. $2500 cash needed. Call OW. 9090.

$11,950
Masonry Colonial, 6 years, 25 ft. living room-dining room combination, 2 bedrooms and bath, full basement, auto oil heat, level 112x50 lot. Taxes $76.56. Call OW. 9090.

$12,500
4 bedrooms, 2 baths, asbestos shingles, Cape Cod, nice Falls Church location, 65x150 level lot, rear screened porch, schools near. A real economy buy. $2000 cash will handle. Call OW. 9090.

$13,500
Might go for less; brand new shingle rambler, most attractive, 3 room and tiled bath, porch, 50x185 level lot. GI contract accepted. Call OW. 9090.

$13,700
6 rooms and bath, exceptionally nice bedrooms, brick fireplace, picture windows. High lot, reasonable price. Will try GI. Call OW. 9090.

$15,700
California bungalow, on desirable 90x113 corner. Exceptionally large living room and kitchen. Spic and span inside and out. Ideal N. Arlington location at OW. 9090.

$16,950—NICE BUY!
All brick, 6-room Colonial, with full basement, attached garage and spacious screened porch. Beautiful lot. Inspect today. Call OW. 9090.

Real Estate Service, Inc.
4763 LEE HWY., OFF GLEBE RD.
OW. 9090

LIVE IN RAVENWOOD

One-half acre homesite, all city improvements. FA. 2976 or FA. 0013.

GI APPROVED

2-bedroom brick ramblers. Large rooms, gas heat, range and refrigerator. FHA supervised. Several designs. Level lots. Close to schools and bus. $10,750, $750 down, $75 month. Taxes, insurance, settlement charges included.

MAC LINDSEY
CH. 6090 OX. 2211

GI OR NON GI

We have a 2-bedroom bungalow very close in, near a good shopping center, a bus line and schools. The lot is 80 ft. wide and very attractive. Home has a basement and an attic, living room, sunny dining room, kitchen, bath, screened porch; detached garage; full price $10,950; $1500 down may buy this one.

MANNAS REALTY
2116 Wilson Blvd. GL. or OX. 2784

4 BEDROOMS, 2 BATHS

Alexandria, No. 16—Brick bungalow, 2 bedrooms, bath down, 2 bedrooms, bath up. Living room, fireplace, corner lot. $11,350. GI or non-GI.

MARCUM REALTY CO.
SHIRLINGTON BUSINESS CENTER
KI. 8-8600

CHARMING ENGLISH BUNGALOW

A deluxe brick home of 4 large bedrms., 2 tile baths, other rooms are living room with fireplace, family dining room, beautifully equipped kitchen and a 24-ft., finished recreation room; closets galore. Carpets on living rm., dining rm. fl. and stairway; gas, a.-c. heat; storm windows and awnings.

ENZOR REALTY CO.
CH. 1000. Wash. Blvd. OX. 2234.

INVESTMENT
2-FAMILY duplex, fully furnished; close to National Airport, extra large detached 2-car garage; income $147 per month. Sale price $12,950.
JOHN H. MILLER, JR. & BRO.
NA. 2557.

AL BAKER OFFERS
JEFFERSON MANOR
$1,000 Down—$80 Mo.

The nicest semi-detached home in this area. Living rm., dining rm., equipped kitchen, 2 bedrms., tiled bath, screened front porch, Anchor-fenced rear yard, storm windows, full bsmt., gas heat. Owner being transferred. You can assume his GI loan. Phone AL. 6644, TE. 7343 for inspection.

AL BAKER OFFERS
ENGLEWOOD—$7,200

Full price for this charming 2-bedrm. home complete with bath, auto. gas h.-w., coal furnace; bus and schools convenient. $1000 down and $70 per mo. Phone AL. 6644, TE. 7343 for inspection.

AL BAKER OFFERS
Arlington—$1,000 Down

$77.50 per month. A very nice brick semi-detached home close to Shirlington shopping center. Full bsmt. with extra room. Living rm., dining rm., 2 bedrms. and bath. Nice modern kitchen. Full price, $10,200. Phone AL. 6644, TE. 7343 for inspection.

AL BAKER OFFERS
DEL RAY—$2,500 DOWN

A great three-bedrm. home for the larger family. Large living rm., full-sized dining rm., large modern, equipped kitchen, full bsmt., gas heat. Lot 50x125 with one-car fenced garage. Home is in immaculate condition. Convenient to everything. Full price, $12,500. Monthly payments like rent. Phone AL. 6644, TE. 7343 for inspection.

AL BAKER OFFERS
$2,500 DOWN—$85 MO.

Del Ray section. Full price, $10,750. Three bedrm. asbestos shingle detached home on a 50x150 lot located between Russell Rd. and Mt. Vernon Ave. Living rm., dining rm., equipped kitchen, front and rear porches. Full bsmt. with coal h.-w. heat. Near bus, school and stores. Phone AL. 6644, TE. 7343 for inspection.

AL BAKER OFFERS
ARLINGTON

A $40,000 home for $32,600. Beautiful center hall plan with living rm., 29x16 with beautiful fireplace; large dining rm., mod. fully equipped kitchen, bath and bedrm. on first floor. Four lge. bedrms. with two baths on second floor. Third floor can be used for other rooms. Full bsmt. with toilet facilities. Six-acre corner lot. Stone Bar-B-Cue pit, nice lawn, shrubbery and trees. Convenient to buses, etc. This is a real dream home and built like a battleship. Phone AL. 6644, TE. 7343 for inspection.

AL BAKER OFFERS
ARLINGTON—$9,950
$500 Down—Mo. Pay. $75

Buys a brick semi-detached home in a convenient Arlington location near the Shirlington shopping center. Full bsmt., oil heat. Living rm., dining rm., equipped kitchen, 2 bedrms., tiled bath. Monthly payments reduced to $56 after a short time. Phone AL. 6644, TE. 7343 for inspection.

AL BAKER OFFERS
A COUNTRY COTTAGE

A large, practically new, two-bedrm. bungalow on half acre lot. Plenty of room in a partially finished expansion attic for three extra rms. It has a large living rm. with fireplace, separate dining rm., equipped kitchen and bath and full bsmt. Asking price $13,250. This should go GI. Phone AL. 6644, TE. 7343 for inspection.

AL BAKER OFFERS
Convenient Row Home

Two bedrms., stone front, conveniently located to everything in Alexandria. $1850 down and assume a GI loan. Monthly payments, $58.15. Phone AL. 6644, TE. 7343 for inspection.

AL BAKER & SON, INC.
116 So. St. Asaph St., Alex., Va.
AL. 6644 TE. 7343
OPEN SUNDAY

4-BEDROOM BRICK

Near lovely Shirley Woods, beautiful in setting, functional in design, it offers downstairs bedroom and ½ bath, living room with fireplace, full dining room, extra large equip. kit., full basement with outside entrance, recreation room with fireplace. You'll love the area, too. $24,750, with reasonable terms. Call Mrs. Griffin, with Carroll Bickle. GL. 2056, OX. 0633.

SALE, SUBURB. HOUSES 67

VIRGINIA

$1900 Down—$80 Monthly

2-bedrm. gleaming white colonial located in Columbia Forest. The home is modern and includes many extras such as venetian blinds, fireplace and patio in rear yard, lawn furniture. Immaculate condition. Level lot, 50x160. Monthly payment of $80 includes everything. Act quickly.

ENZOR REALTY CO.
CH. 1000. Wash. Blvd. OX. 2234.

OPEN 1 TO 6 P.M.
2508 N. FLORIDA ST.
TODAY'S THE DAY!

Not tomorrow, but now is your opportunity to locate in one of N. Arlington's most convenient neighborhoods with bus service by door to downtown D. C. shopping and theater a few blocks and one of the most modern schools 2 blocks. If you are also particular about superior construction and if you like a brick Cape Cod with a heavy slate roof, liv. rm. with firepl. and door leading onto back porch, separate din. rm., kitchen with breakfast space, 2 twin-sized bedrms. and full bsmt., don't fail to see today!

Directions: Out Lee hwy. past Glebe rd. to Florida st. right to our property and "Open" Sign.

Dominion Ins. & Realty Agency
3103 N. 10th OX. 1779

SALE, OUT-OF-TOWN 68

VIRGINIA

LANCASTER COUNTY

Beautiful waterfront estate, overlooking Chesapeake Bay; 10 acres on paved highway; 8-room dwelling, full basement, ample outbuildings, ultra-modern, in high stage of improvement; 9 feet of water at private dock; artesian water, excellent shade and shrubbery; excellent community. Owner leaving State. Offered for $13,500 for an early sale. Ample finance if wanted.

T. E. TURNER, Exclusive Agent
Whitestone, Va.

REAL ESTATE WANTED 69

I PAY CASH FOR HOUSES OR LOTS. Free appraisal. Scott Sanders, 5121 MacArthur blvd. OR. 5678.

FARMS, LAND, SALE 70

VIRGINIA

LEESBURG PIKE—20-acre valuable farm, 900-ft. frontage on pike. Broad Run thru rear: $20,750. BUCKLEY & BUCKLEY, CH. 4112.

5-ACRE FARMETTE

Fairfax County. A good 6-room, 1½ bath home, hot-water oil heat, full basement, large closets, good sized rooms in good condition, construction good; trees and shrubbery, guest house, garage, chicken house, small stream, hard surface road, transportation, good location, within 20 miles of D. C. An excellent buy. Total price, $15,750. About $5000 cash and balance like rent.

Also another 5-acre, with 5-room bungalow and a large building for business properties. The construction is excellent. Total price, $15,-500. Make an offer. On main highway. Substantial cash payment.

Also several other large farms, ranging from $11,000 up. Also other properties small and large. Acreage. For appointment call Vienna 280.

WHITESELL REAL ESTATE
Nr. Oakton School, Hgwy. 123
Closed Sundays

SMALL FARMS
OUT BEYOND ATOM BOMBS

An acre and independence, $690 (no house). Also 1-acre real waterfront lots right on Bull Run, $990; hunting and fishing from your own back yard; plenty of room for chickens, garden, fruits, etc. You can use your land as soon as you pay the $50 down.

GOOD ROADS
ELECTRICITY

$50 Down—$15 a Month

35 minutes' drive out Lee Blvd. or Lee Hwy. to Centerville, turn left at traffic light on Route 28 (toward Manassas) 4 miles to our big sign on left, SMALL FARMS. Open every day, 2 to 7 p. m. Every Trailways Bus to Manassas passes us. Bring $10 deposit.

LOTS FOR SALE 73

MARYLAND

POTOMAC HUNT SECTION
Choice lots and acreage.
SAMUEL E. BOGLEY, INC. WI. 1320.

VIRGINIA

N. ARLINGTON — Beautiful homesites; some 2½ acres, others 100x150 feet. L. McGEE KING, REALTORS. GL. 5273. CH. 5508.

LOTS AND ACREAGE—In desirable communities. Designed to accommodate ranch style homes; 20 min. downtown. MALICE & BROOKS, Custom Builders and Developers of Malbrok and Holmes Run Park. FA. 4503.

Desirable Lots and Acreage
Falls Church Area
Stanley R. Rowland Co., Inc.
FA. 3333

BUILDERS—19 lots in Falls Church, all utilities avail.; reasonably priced. Owner GL. 1252.

SEVERAL beautiful wooded lots in Oakcrest, S. Arlington and Braddock section of Alexandria. J. LEE PRICE, 2303 S. Arl. Ridge rd. OT. 7504, OX. 4200.

ACRE LOTS

An acre and independence, $50 down, $15 a month. Fronting on a State road (you seldom can buy property like this right on a State road); beautifully wooded acres with big oak and hickory trees; near fast-growing town, stores, churches, bus, etc. Plenty of room for chickens, garden, fruits, vegetables, etc. Picnic here or park your trailer here till you are ready to build; you can use your land as soon as you pay the $50 down. Prices $790 and up.

$50 DOWN, $15 MONTH

35 minutes' drive out Lee blvd. or Lee hwy. 4½ miles past Kamp Washington traffic light, see our big sign on left, "Small Farms." Four-lane highway from Washington—no turns. Open every day, 2 p. m. till dark. Bring $10 deposit. Trailways bus passes us on Lee Highway.

ACREAGE, SALE 75

MARYLAND

3 MOST BEAUTIFUL HILLS
AT THE NATION'S CAPITAL

These hills have a frontage of nearly a mile and a half on River rd. and Bradley overlooking Congressional Country Club. You know River rd. is going to be changed soon to Mass. ave. extended. Now the most beautiful hill has the most beautiful setting for a home in the United States. I offered it to the public and you wouldn't buy it, now I won't let you have it. I am going to build my own home on it. The home will look a good deal like George Washington's home in Mount Vernon, but it will have a better setting. This home has a far better setting than our own White House lot. I have been dealing in acreage all my life and why should I let this beautiful homesite get out of my own hands. Mr. James E. Elgin, the best builder in Washington, will build the best home on the best setting of any home built in or around Washington. We hope to get the house started in 30 days. Ride up on the hill and watch the construction. I have 2 other beautiful hills there. If you want one, ride up on these beautiful hills and look at them. You can reach me at my home, WO. 0933. Fulton R. Gordon, owner. Broker's attention.

WATERFRONT, SALE 75A

SCIENTISTS CLIFFS

A charming cottage in this fine waterfront community. Price, $7600, with $2000 down and $50 month. Please call Mrs. Cushard, OR. 4232 or WI. 5867.

EASTERN SHORE, MD.

Easy driving distance Washington. Quaint 5-room and basement house, fully renovated. Completely modern kitchen and bath, every convenience on its own point of land—deep water. 14 miles from Cambridge. Improved road, fireplace. Oil h.-w. h., artesian well, 6 acres woodland. Fully furnished if desired. Price, $10,000. Call Cropsey, Apt. 609. OR. 2700.

WATERFRONT, RENT 75B

OCEAN CITY, MD.—5-room apt., 3 bedrooms; accommodates 9; by week or month. ME. 3034.

SUMMER CAMPS 75-D

GUS WELCH'S Camp Kewanzee.—Children's camp near top of highest mt. in Va. Blueridge. Elev. 3,600 ft. All sports, lots of riding. For booklet, call DE. 7503 or write Gus Welch, 2627 Adams Mill rd. nw.

DOGS, PETS, KENNELS 76

BOXERS, 8 wks., AKC; sire Ch. Tutti, dam by Ch. Presco. WI. 0641.

COCKER—Blond, 2 years old; female, reg. AKC; h.b.; $25. WO. 7242.

COCKER SPANIELS, 4 mo., AKC; red-white partl.; wormed. FA. 6817.

COCKER PUPPY, male, blonde, pick of litter; AKC; $50. GL. 8134.

COCKER PUPPIES, A.K.C. reg., 2 males, $35 ea.; 1 female, $30. UN. 0419.

COCKERS—Distinctive companions for discriminating clientele. WI. 3064.

DACHSHUNDS—Black and tan, AKC reg., 2 mo. old. OL. 7650.

DOBERMAN PINSCHER PUPPIES, Dictator and Westphalia breeding; black and rust. Call FA. 0560.

GERMAN SHEP. PUPPIES, male, AKC reg.; champion sired. OL. 8122.

WANTED to mate male pedigreed fox terrier with fox terriers or cross breed. Will accept all puppies or give choice of litter. Call CH. 2450.

HORSES, LIVESTOCK 76A

ACTION!

Maryland — Year-round home; beautiful South River; salt water; 22 miles from Washington; nice community; easy terms. Call Miss Free, EX. 2999.

SALE MISCELLANEOUS 78

AIR-CONDITIONER, G.E., ½-h.p.; good cond.; $100. MI. 4659. 7-10 p.m.

AIR CONDITIONERS—Drastic price reduction on new models, for cash buyers. PARAMOUNT CO., 2150 Georgia ave. nw. HU. 4800. Ample free parking.

ADDING MACHINES—Sale. 15% discount, all fully guaranteed. CENTRAL, 2019 14th st. nw., HU. 5121.

AIR CONDITIONERS FOR RENT
BY MONTH OR SEASON

Also, new Frigidaire and Philco window type air conditioners for sale at pre season discount. Some used equipment.

TASTET & HEIGHHAM
2363 Champlain St. N.W., CO. 6300

ANTIQUE Virginia sofa; medium size; beautiful and sturdy. Worth $300; selling for $175 because moving smaller quarters. Green velvet and walnut finish. Mrs. Elsea, OV. 0566.

ANTIQUES—New shop, general line. GRANDMA'S, 8000 Conn. ave., Chevy Chase (Lake), Md.

ANTIQUE bed, ¾, acorn posts; $35 or best offer. DE. 9371.

ANTIQUES—Butler's desk, rare English walnut; crotch mahog., Virginia sofa, chest and wardrobe; mirrors. Eves. EM. 4760.

ANTIQUE Victorian love seat with 2 chairs, $170. OW. 8250.

BABY carriage, twin size, collapsible, mattr. and netting. $30. JO. 3-5611.

BABY CARRIAGE and high chair, $15. Good condition. ST. 4956.

BABY CARRIAGE, Hedstrom, collapsible; excel. cond.; $15. JO. 2-0616.

BABY CRIB, new, still in carton, $20. TA. 0879. 9:30 to 1. Will deliver.

BABY FURNITURE—All kinds; cribs, $12.95 up; carriages, $8.95 up. I. C. FURNITURE CO., 1353 H st. ne.

BASSINETTE, $5; high chair, $4; bookcase, $6; army bed, $9. HO. 6786.

BEDRM., 7-pc. walnut; very good cond.; cost $495; sell $190. JA. 2-1291.

BED LEGS

Convert your coil or box springs into Hollywood beds. We install. SLAGLE CO., SLigo 9594.

BRICK

Call Ace and we will direct you to the nearest site to load your truck. Or we will deliver. ACE WRECKING & BUILDING MATERIAL CO., 4002 Minnesota ave. ne. LU. 4-0500.

CASH REGISTER, $35. CASH REGISTER SALES & SERVICE, 2019 14th st. nw. MI. 4400.

CHEST OF DRAWERS, new, 5-dr., $14.95; 4-dr., $12.95; mahog. cor. cabinet, new, $59.95. See daily, 2411 Mt. Vernon ave., Alex., Va. OV. 4932.

CHIFFOROBE, a gate-leg table, secretary, Westinghouse roaster, neon lamps, electric toaster, various kitchen utensils, portable wardrobe. 2119 H st. nw., Apt. 804. Monday, 1-5 p. m., Tuesday, 9 to 5.

DAVENPORT and chair, $50 or best offer. Dining room suite, 8-piece, Duncan Phyfe, $50. Grolier Encyclopedia, 11 volumes, $10. OV. 4834.

DIAMONDS—Lady's sol., ½-ct., $75; lady's sol. ¾-ct., $150; lady's ⅞-ct., $225; lady's 1-ct., $250; lady's 1⅜-ct., $400; lady's 2¼-ct., nice color, $750. All prices include mountings. Trade accepted. Livingston & Co., 1423 H st. nw. ME. 3440.

DICTAPHONE, dictating, electronic model A-E, 6 mos., $250. OR. 0111.

DINING RM. suite, Penna. Dutch, gray; $100 or best offer. CH. 2837.

DINING RM. SET, lge. 10-pc. carved oak, good cond.; pad. $75. TE. 0211.

DINETTE SET, mahog., $50; mahog. regency breakfront, $100. OLYMPIC 8958.

DRYER—Westinghouse; new; $185. OW. 3572 after 6:30 p. m.

FREEZER locker space for rent, 3 cu. ft. $10 for 6 mos. OW. 5448.

FUR COAT—Mink, full length; cost $1400. Best offer. Mrs. Lacy, AD. 6086.

FURNITURE UNCLAIMED

5-Pc. Blond Bedrm. Set	$69
2-Pc. Liv. Rm. Suite	$95 up
Studio Couches	$15 up
Sofas	$18 up
Sofa Beds	$35 up
9-Pc. Dining Room Suite	$75
China Closet	$16
Buffets	$5 up
Chests	$18 up
Dressers, base	$5 up
Blond Dinette Set	$30

Open Nightly Till 9
Hoffmann Upholsterers
2433 18th St. N.W.

FURN.—Mahog. drop-leaf table, pr. china lamps, $40. UN. 7414 aft. 6.

FURN.—2 Dutch cupboards; good for recreation room. OW. 8250.

FURN.—4-mo.-old Hollywood bed, 5-mo.-old, 72-in. sofa bed, $45 each; blond coffee table and 2 matching end tables, $25; dinette and server, $15. OW. 6864 Sunday and after 5:30 weekdays.

FURN.—3-pc. wal. bedrm. suite, box spr. matt.; needle-point high-back chair, oil painting, octagon table; rugs, etc. Good cond. WI. 4733.

FURNITURE—Entire contents of 4-room apt. All new furniture. AX. 7037, 3217 Buena Vista Terrace se., Apt. 3.

FURN.—Studio couch, loveseat, opens into dble. bed, good cond., slip covers. TA. 2837, eves. or Sunday.

FURN.—5 rooms, modern, perf. cond. Reasonable. JU. 7-6949.

GAS hot-water heater, 20-gal. auto. A-1; bought lge. unit. $30. SH. 4199.

GAS RANGE—Grand; like new; $60. JE. 3-9037.

GAS RANGE, Roper, full size auto. oven control, table top, 2 storage drawers, good cond. WI. 4814.

GAS RANGES, all sizes, new, used; credit, installation. PEERLESS SALES, 2237 Ga. ave. nw. DE. 5670.

GAS RANGES, apt. size, were $89 and $98. Now cash and carry, $69.50. Acme Stove, 1011 7th nw. NA. 8952.

GAS RANGE, apt. size. Very good cond. $15. AT. 6763 after 6.

GAS RANGE — 3-burner, oven, good cond. No reas. offer refused. TR. 0400.

GAS RANGE, Jewel, table top, aluminum top, 36-in., good, $40. NO. 0359.

GAS STOVE, Tappan "Visualite" oven, $150; gas heater for fireplace, $40; good condition. Call Fort Meade, Md., 3142.

IRONER — Table model G.E., $35. Presto cooker, Guardian Service cooking set, $75 or best offer. Austrian-German favors, best offer. LI. 7-9519.

KITCHEN SINK, stationary tub, both $15. Also hot-water tank, 30-gal. Make offer. TR. 0400.

LIVING-RM. SUITE, 3-pc., overstuffed tapestry, $50. JO. 8-5652.

LIVING and bedroom furn., lamps, misc.; good condition. WA. 2743.

MANGLE, runs by elec. or gas, $50. Excellent condition. ME. 7340.

OFFICE FURNITURE—Used, reconditioned; desks, $19.50 up; files, $9.50 up; posture chairs, $4.50 up. Complete display of every office need. H. BAUM & SON, 616 E st. nw.

PIANO, used; full keyboard spinet; $295. Also other values. JORDAN'S, corner 13th and G sts. nw.

PIANOS—New Lester Betsy Ross spinet; $20 deposit, $10 monthly. ST. 6300. PIANO MART, 1015 7th st. nw.

PIANO, upright, excel. condition, $50. OT. 7016.

PIANO—Lester, grand; suitable cash offer. 3610 N St. N.W. bet. 2-6 p. m.

PIANO — Knabe grand, mahogany, good condition. Seldom are we able to offer one of these fine pianos for as low as $895. Convenient terms. Kitt's, 1330 G st. nw.

PIANOS—Cable Nelson spinet, used 8 months, $395; Kimball small grand, $225; small upright, $165; Paul Golibart. In American Storage Bldg., corner entrance, 2801 Georgia ave. AD. 5928, from 9 to 5:30. Evenings by appt. We buy and take pianos in trade.

PIPE (USED)

STRUCTURAL STEEL ANGLES, CHANNELS, RADIATORS, PLUMBING FIXTURES.

WASH. RAG & BAG CO.
215 L ST. N.W. DI. 8007.

PLASTER BOARD

New 4x6, 90c; 4x7, $1.05; 4x8, $1.20; 4x9, $1.35; 4x10, $1.50. ACE WRECKING & BUILDING MATERIAL CO., 4002 Minn. ave. ne. LU. 4-0500.

POOL TABLES (3), complete with access., 1 yr. old; 3 pool table lights, 1 gas unit heater, 1 soft drink cooler; price reas. For info. LU. 4-4584.

RADIO—Philco push button, walnut, flr. mod.; exc. cond.; $30. OV. 5554.

RANGE, Estate, excel. cond.; price reas. HO. 2556 after 7 p. m.

RECORD COLLECTION, classical, less than half price; A-1 condition. Mr. Osten. NO. 9803, evenings.

REFRIGERATOR, de luxe Servel, 6 cu. ft., like new; $175. OT. 9618.

REFRIG., Philco 7½-cu.-ft., like new, $125. JE. 3-9037.

REFRIG., Coolerator, 1950 model, 7½ cu. ft.; never been used; guar. $160. JE. 3-7520.

REFRIG., Frigidaire, 6 cu. ft. excel. cond., reas. HO. 2556 after 7 p. m.

SALE MISCELLANEOUS 78

REFRIG., Westinghouse, spiral top; gas stove, modern, 4-burner, oven, broiler, $40 each. LA. 6-4028.

REFRIGERATOR, GE electric; 7 cu. ft.; good cond.; $75. DI. 7635.

REFRIG., G. E., 8 cu. ft., de luxe model, prac. new. $165. JA. 2-8344.

REFRIGERATOR

Do you need a refrigerator? With 8 cu. ft. storage capacity, 42-lb. frozen food capacity, and 56 ice cube capacity.

LOWEST PRICE EVER—$194.95
Come and see it on display.

$5 DOWN AND $9 MO.
MONTGOMERY WARD
SH. 7200. 8424 GEORGIA AVE.
SILVER SPRING, MD.

REFRIGERATORS—Drastic price reduction on new models, for cash buyers. PARAMOUNT CO., 2150 Georgia ave. nw. HU. 4800. Ample free parking.

REFRIGERATORS FOR RENT

New 1949 and 1950 models. All makes, all sizes; 20c PER DAY AND UP. Amount paid in rent may be applied to purchase if desired.

CRAMER, INC., OR. 3424

RUGS

Large assortment of domestic, Oriental and Chinese. Some of them left with us to be sold, some unclaimed. Storewide sale, with 15% to 40% discount, in the sizes for your needs. Also several hooked rugs.

MANOUKIAN BROS.
Cleaners, Repairers and Appraisers
1216 Conn. Ave. RE. 4883. NA. 9699

RUG, 12x12, rose beige, good as new; $17.25 per yard quality; make offer. FA. 4317, after 7 p. m.

SEWING MACHINE — Westinghouse desk model, walnut finish, $50, or best offer. ST. 1850.

SLIP COVERS

With or without your material. Call Mr. Hudson UN. 1545.

SOFA and chair with slipcovers, $125. 3814 Hayes st. ne., apt. 3. AT. 5404.

SOFA—Gooseneck, tapestry uphols.; excel. cond.; $75, or offer. GL. 4334.

SOFA BED, in good condition, $35. EX. 8273, after 6 p. m.

TELEVISION

Hard-to-get models, RCA, GE, Philco and Emerson. Liberal trade in allowances. ABC SUPPLY CO., 1414 14th st. nw. HO. 1414.

TELEVISION SETS—Drastic price reduction on new models, for cash buyers. PARAMOUNT CO., 2150 Georgia ave. nw. HU. 4800. Ample free parking.

TIRES, factory recond., all siz., $3.45; 6-mo. guar.; used truck tires, $6.95. Free parking weekdays. Sun. till 8 p. m. All-Service Tire Co., 3234 Ga. ave. nw. RA. 9850.

TYPEWRITERS—New, used; reduced prices; 1-year guar.; we rent, repair all makes. STANDARD TYPEWRITER CO., 910 G nw. NA. 3632.

TYPEWRITERS—Sale, $29.50 and up. Fully guaranteed. CENTRAL, 2019 14th st. nw. HU. 5121.

VACUUM, Eureka, de luxe, 2-speed, 1949 model; cost $79.95, sacrifice $45. KI. 8-8786.

WASHING MACHINE (baby), $15. JE. 3-9462.

WASHER, ABC, SPINDRY 1946. GOOD CONDITION. $60. JO. 2-6180. SH. 7100, EXT. 203.

WASHING MACHINE — Launderall; fully automatic. $70. SH. 7683.

WASHER, Handi-hot, apt. size, with wringer; $20. JO. 3-5611.

WASHER—Bendix "Economat," 4 months old; $140. OW. 8250.

WASHING MACHINE — Gainaday, wringer type, excel. cond., $25. DU. 3901.

WASHERS, AUTOMATIC FOR RENT

Why spend your money to use a public washer? Rent a brand new automatic machine for 25c PER DAY. No plumbing connections necessary; no vibrations; put it right in your apt. kitchen if you desire. Dial your way through wash days with the NEW AGITATOR AUTOMATIC just introduced.

CRAMER, INC., OR. 3424

WELDING EQUIPMENT — 300-amp. Westinghouse Chrysler-driven truck mounted ton and a half GMC with necessary cable and clamps and acetylene equipment; all gauges, burning torches, welding tips; all in good serviceable condition; equipment repossessed; can be had for fraction of unpaid balance. Call Bergling, LI. 3-9783 after 6 p. m.

WINDOW SCREENS, copper (10), 28x30; others; 3 screen doors, regular size; excellent condition; reasonable. AD. 7648.

MISCELLANEOUS WANTED 79

ANTIQUE JEWELRY—Silver, diamonds, dental gold, gold watches. Cash. SCHILLERS, E st. at 9th st. nw.

BOAT TRAILER, for 12-ft. Penguin. Call Mr. Mastenbrook, DE. 8231.

BOOKS—Bought, all kinds, any quantity, and removed at our expense. ALBION BOOK SHOP, 1768 Penn. ave. nw. ST. 6698.

CAMERAS, Leica, Contax, Rolleiflex; also movie, incl. acces. urg. wanted. Mr. Weiss, 926 D st. nw. RE. 2436.

CONFERENCE TABLE, walnut, 6 to 8 ft. and 6 matching chairs. RE. 3042, or DE. 9538.

FURNITURE—Highest cash prices for entire household, contents or part. Call MR. KING, any time, UN. 1587.

FURNITURE WANTED AT ONCE—Better grade furniture and household effects. Will buy odd pieces or entire home. Please call Mr. Gray, NA. 2679. 918 New York ave. nw.

GOLD OR PLATINUM JEWELRY, silverware and gold teeth; any condition. We pay cash. A. KAHN, INC., 58 years at 935 F st. nw.

OLD JEWELRY and silver wanted. Highest cash prices paid at LOUIS ABRAHAMS, 733 13th st. nw.

RUGS—Carpeting, approximately 85 square yards, suitable for office use. Brown, rose, beige or green. RE. 3042 or DE. 9538.

SEWING MACHINES

Highest prices for all makes and styles of sewing machines. RE. 1900. RE. 2311, or bring to 804 F st. nw.

AM INTERESTED in buying silverware, any cond.; jewelry, bric-a-brac, china and other household effects. DORA KRUPSHAW MILESTONE. 1438 Wisc. Ave., N. W. NOrth 0300

WE BUY & SELL

Musical insts., all firearms, engineering insts., old gold, silver, diamonds, binocs., cameras, trunks, etc.

MAX ZWEIG SONS
937 D ST. NW. ME. 9113. ME. 8345
WILL PICK UP AT YOUR HOME

BOATS, PARTS, SERVICE 81

CABIN CRUISER, cust. built, new eng. RA. 8276 for further information

MOTORCYCLES 86

MOTORCYCLE—'47 Harley-Davidson, 3-wheel, perfect condition; cost over $900; sacrifice $295 or best offer. HUNTER MOTORS, 901 Prince st., Alexandria, Va. OV. 1439.

HARLEY-DAVIDSON, 1947 (74), fully equipped, $500. RE. 7329.

TRAILERS, SALE 87

HOUSE TRAILER—Like new; fully equipped, 25 ft., sleeps 4; used 4 mos.; must sell by Weds.; sacrifice, $1,675. FA. 5624.

TRAILERS, SALE 87

TRAILERS NEW AND USED

1941 Homelike, 18-ft.	$625
1941 Schult, 20-ft.	950
1948 Columbia, 22-ft.	1,695
1948 Franklin, 28-ft.	1,695
1949 Howard, 24-ft.	1,995

See these and many other new and used models of SCHULT, AMERICAN, TRAVELO and HOWARD house trailers with complete bathrooms, elec. refrigerators, h.-w. heaters, etc. Ask about our low down payment and financing plan.

VACATION RENTALS
Open 9 to 9 weekdays and Sundays.
American Trailer Co., Inc.
4030 Wisconsin Ave. N.W., WO. 3231.

AUTOMOBILE LOANS 90

AUTO LOANS PROCURED — 1936 models and up; cars, trucks, taxis; most reasonable rates.
APEX CREDIT CO.
1014 K St. N.W. ME. 5795

AUTO PARTS-SERVICE 91

ATTENTION! Mr. E. C. Crowther, please call Mr. Day. WA. 6768.

COMPLETE OLDS SERVICE
KNOX OLDSMOBLE CO.
7 New York Ave. N.E. RE. 6444

POHANKA SERVICE, INC.
OLDSMOBILE SALES & SERVICE
1126 20th St. N.W. EX. 8300.

PAUL BROS. OLDSMOBILE
Sales, Service, Used Cars
5220 Wis. Ave. WO. 2161.

AUTO PAINTING 92

GUARANTEED PAINT JOB, $49.50
SAFFORD-CHANDLER
629 H St. N.E. AT. 4600.

Trucks, Sale 93

GMC TRUCK—1946; Case tractor; good condition; $500 for both. Clarksville 617-J-1.

STUDEBAKER—'49 Boyton panel body, 1 ton; 5000 miles; like new throughout; cost $2700, sell for $1550. LU. 1-3848. LI. 2523.

AUTOMOBILES WANTED 96

CONVERTIBLES and other prewar cars. Top prices. TOWN & COUNTRY MOTORS, 5336 Wisconsin ave. nw. OR. 0100.

PACKARDS WANTED—'46 and up. ROYAL MOTORS (Packard), 15 Kennedy st. nw. TU. 3200.

"SMILING SAM"
Offers high trade in prices; desperately need '41 Fords, Plymouths, Chev. Call OR. 6664.

HELP

We are desperate for at least 450 cars. Our monthly quota is way below the danger point. Immediate cash; no delays.

HILL & TIBBITTS
1114 Vermont Ave. N.W.
Wash.'s Oldest Ford Dealer, NA. 9850.

TOP CASH PRICES
FOR CLEAN CARS
TRIANGLE MOTORS
3010 R. I. Ave. NE.
1333 R. I. Ave. NE.

WANTED

Good second-hand car, low mileage, good paint and rubber. For private party. Call Mr. Pope, DI. 6180.

LOST

$100 by a certain man in Arlington who sold his car to a neighbor without first getting an offer from

ARLINGTON MOTOR CO.
(1 block South of Key Bridge)
1917 North Moore St. OW. 8787

WANTED! CLEAN USED CARS
PARKWAY MOTORS
3051 M St. N.W. MI. 0185

PRIVATE party will pay cash to private owner for good, clean 1941 car. OT. 9597.

SELL US YOUR CAR
AND GET TOP PRICE
We need cars immediately.
BRENTWOOD MOTORS
1717 Rhode Island Ave. NE. DU. 2877

SELL your car at the WINCHESTER INC. AUTO AUCTION every Wed., 12 noon. 2804 Jeff. Davis hwy., Arl. Route 1. OT. 7177.

PREWAR CARS. Top prices for clean models incl. convertibles. Town & Country Motors. OR. 0100.

WANTED—Cars for Southern dealer in town this week.
KIRK MOTOR CO.
4000 Georgia Ave. N.W. TA. 4800.

MORE FOR YOUR CAR
AT THE
Shirlington Motor Co.
LINCOLN MERCURY DEALER
Shirlington Business Center, OV. 4000

AUTOMOBILES, SALES 97

AUSTIN—1950 4-dr. sedan; brand new. Only $1225. Terms, trade. Delivered. MANHATTAN AUTO & RADIO CO., Authorized Austin Dealer — Sales — Service — Parts. Both sides of 7th at R st. nw., NO. 7557.

BUICKS AND
other late model cars. All reconditioned and guaranteed; selection of colors, styles. See your Buick dealer.
EMERSON & ORME.
Buick—Est. 1910
1139 17th St. at 17th & M Sts. N.W.
DI. 1162 'Til 9 P.M.

BUICK, '47, $1195
Model 71 sedan, light blue finish, radio, heater. CCC guarantee.
Capitol Cadillac-Olds Co.
1222 22d St. N.W. NA. 3300

BUICK—'49 Roadmaster club sedan, black; w.w. tires. Dynaflo. Radio and heater. Like new. Priced $1945. Akers Oldsmobile & Cadillac Co., Fairlington Shopping Center, Alexandria 0350.

BUICK '48—$1,695
Model "56" convertible. Yellow finish, black top; radio, heater, seat covers, w.w. tires. CCC Guarantee.
Capitol Cadillac-Olds. Co.
1222 22d St. NW. NA. 3300.

CADILLAC '48, $2395
Model 62 sedan; beautiful black finish; w.-w. tires, radio, heater, hydramatic transmission; excellent condition; CCC guarantee.
Capitol Cadillac-Olds Co.
1222 22d St. N.W. NA. 3300

CHEVROLET—1948 Fleetline 4-door; heater; seat covers; perfect. $1,195. STOHLMAN CHEVROLET, INC. 3289 M St. N.W. MI. 1646.

CHEVROLET—1946 business coupe, $750. Call owner, AL. 2869.

CHEVROLET—1935 master de luxe 4-door sedan. Heater; must sell, $85 or best offer. UN. 7223.

CHEVROLET—1936. Body in good shape, motor needs a little work; passed D. C. inspection; $125 or best offer. AD. 9312, 9 to 2 p. m.

FORD—1936 4-door; r. and h.; good cond.; $175 or best offer. TW. 0148.

FORD—'49 green V-8 business coupe; 6000 miles; heater; $1150 cash. Call KI. 8-7193 after 6 p. m.

FORD—'49 Custom 2-door sedan; radio and heater. Priced $1,395. Akers Oldsmobile & Cadillac Co., Fairlington Shopping Center, Alexandria 0350.

AUTOMOBILES, SALES 97

HUDSON, '49, $1595
Super sedan, 2-tone brown finish, radio, heater; excellent condition; CCC guarantee.
Capitol Cadillac-Olds Co.
1222 22d St. N.W. NA. 3300

JEEP—'46 to '48; 4 to choose from. Priced from $550 to $800. Hunter Motors, 901 Prince st., Alexandria, Va. OV. 1439.

MERCURY—1949 4-dr. sport sedan, R. and h., spotlight, seat covers, excel. cond. $1,595. FR. 5512. Eves., AP. 3480.

MERCURY—1948 Sedan-Coupe; blk.; radio, heater, seat covers; very clean; good rubber; very low mi.; $1,295. SLigo 9411.

MERCURY, 1949; $1,695
GRADY MOTORS, OL. 7400.
7809 WISC. AVE., BETH., MD.

OLDSMOBILE — '39 4-door sedan, heater and seat covers; $295. Cox Motor Co., 5002 Wisconsin ave., nw. OR. 1220.

OLDSMOBILE '49—$1,795
"76" de luxe club sedan; serge blue finish; radio, heater and standard transmission.
Capitol Cadillac-Olds Co.
1222 22d St. NW. NA. 3300

OLDS—'46, hydra, club coupe, low mileage, radio and heater. Student must sell, call Mr. Wells, EX. 9124 between 2 and 5 p. m.

PACKARD—'48 custom 4-dr., all accessories, electromatic, overdrive, new white-wall tires; low mileage. Price, $2195, $400 down. NA. 2475.

PLYMOUTH—'47 Spec. De L. 4-dr. $1,045. CALVERT MOTORS, INC., 2611 Lee Hwy., Arl., Va. OW. 7166.

PLYMOUTH—'47 club coupe; radio, heater, seat covers, white rims, low mi.; good cond., $1050. JU. 7-8870.

PONTIAC—'38 4-door, $195. Nothing down, on good credit. Town & Country Motors, 5336 Wisconsin ave. nw. OR. 0100.

"Pontiac Means McKee"
McKEE PONTIAC
1828 L St. N.W. ST. 7100.

PONTIAC '48
"6" sedan coupe, Hydra-matic, radio, heater, seat covers; keen crest blue finish; excellent condition throughout. Looks and runs like new. Bargain, $1,395; 90-day warranty. Free D. C. inspection. Open evenings till 9.
COAST-IN PONTIAC CO.
407-427 Florida Ave. N.E. AT. 7200

PONTIAC—1946 "6" 4-dr Streamliner Sedan; black; seat covers, r.-h. Excellent cond.; $1,095. GL. 3539.

STUDEBAKER—'48 Land Cruiser, r.h o.d., excel. cond., $1295, $95 down, Metropolitan Motors, N. Y. ave. and Bladensburg rd.

STUDEBAKER—'48 conv. coupe, r.h., o.d., $1495; $80 down. Metropolitan Mtrs., N. Y. ave. and Bladensburg rd.

STUDEBAKER, '47 2-door and 4-door, equipped. $995, $45 down. Metropolitan mtrs., N. Y. ave. and Bladensburg rd.

WILLYS—1948 Station sedan. Loaded with extras. Radio, heater, etc. Executive car with exceptionally low mileage. Price, $1,295; worth much more. Hunter Motors, 901 Prince st., Alexandria, Va. OV. 1439.

ALL LATE MODELS—Fair prices to be found at:
ATLAS MOTORS
804 Bladensburg Rd., N.E. TR. 9279

PACKARDS, 1947
Ex Taxis
Must go—We need the space
Priced Under $500
EAGLE CAB CO.
1127 19th St. N.W. NA. 2706

DEALER exporting automobiles; top cash prices; convertibles included. No delay—settlement immediately. MORRIS & HUGHES, 7614 Georgia ave. nw. GE. 9770.

PACKARDS, 1950
$400 OFF LIST PRICE
COMPANY OFFICIAL CARS
DEMONSTRATORS
3 TO CHOOSE FROM
4-DOOR DE LUXE SEDAN "8"
Fully equipped. Very low mileage.
White wall tires.
NEVER TITLED
NEW CAR GUARANTEE
FOLLINS SERVICE (Packard)
7201 Balto. Ave., College Park, Md.
UN. 1500

CADILLAC '50
"61" sedan. Beautiful maroon. w. w. tires, fully equipped, low mileage.

CADILLAC '49
Convertible. Corinthian blue. Like new. Cheap.

WILLIAM J. MEYERS
1708 N. Charles St.
Baltimore 1, Md.
Plaza 5500

$15 DOWN

'40 Plymouth 4-Dr.	$175
'37 Dodge 4-Dr.	135
'39 Oldsmobile 4-Dr.	265
'37 Chevrolet Coupe	165
'37 Studebaker Coupe	125
'35 Pontiac 4-Dr.	95
'37 Chrysler, '47 motor	175
'39 Nash, '48 motor	295
'39 Plymouth 4-Door	195
'40 Studebaker Champ.	265

Alexandria Nash Corp.
1705 Mt. Vernon Ave. AL. 9024
826 N. St. Asaph St. AL. 2330
Eves. 'til 9. Sun., 12 to 5.

HORNER'S
STANLEY H. HORNER, INC.
CORNER
Fla. Ave., 5th to 6th N.E. AT. 6464

'50 Buick Spec. 4-Dr. dyna.	$2195
'49 Buick Super 4-Dr. dyna.	2095
'49 Buick Super Sedanet dyna.	2095
'48 Olds. Cl. Sed. hydra.	1445
'46 Olds 4-Dr. hydra.	1095
'47 Mercury 4-Dr.	1095
'49 Hudson Club Cpe. Com. "8"	1095
'46 Hudson 4-Dr. "6"	795
'47 Chevrolet 4-Dr.	1145
'47 Plym. Spec. Dlx Cpe.	1145
'48 Stude. Land Cruiser 4-Dr.	1395
'47 Stude. Land Cruiser 4-Dr.	1195
'40 Cadillac 4-Dr.	545
'40 Pontiac 4-Dr.	445
'48 Buick 4-Dr. Dyna.	1695
'48 Buick 4-Dr. (Super or / '48 Buick Sedanet Rdmstr.)	1595
'47 Buick 4-Dr. (Super or / '47 Buick Sedanet Rdmstr.)	1245
'46 Buick 4-Dr. (Super or / '46 Buick Sedanet Rdmstr.)	1095

A COMPLETE SELECTION OF CARS FROM $95 TO $600

ADDISON CHEVROLET
QUALITY USED CARS

'46 Chevrolet Station Wagon	$995
'47 Chevrolet Fleetline Aerosedan	$1195
'48 Chevrolet Aerosedan	$1275
'48 Chevrolet 2-door Sedan De Luxe	$1225
'49 Chevrolet Styleline De Luxe 4-door	$1595

EASY TERMS
14th & FLA. AVE. N.W.
Just Drive In
OPEN UNTIL 9 P. M.
SAT. & SUN. 'TIL 5 P.M.

PERSONAL LOANS 90A PERSONAL LOANS 90A

Licensed Under State Banking Laws

Low Cost LOANS
• SIGNATURE
• FURNITURE
• AUTOMOBILE

CASH YOU GET	15 MOS. PAYMENTS	20 MOS. PAYMENTS
$200.	$15.07	$11.70
$300.	$22.59	$17.44
$400.	$30.13	$23.46
$600.	$44.68	$34.44
$900.	$66.30	$51.13

You are invited to COMPARE our costs with all others...
Under supervision Maryland State Banking Dept.

Loans up to $1500

GENERAL ACCEPTANCE
CORPORATION
MT. RAINIER—3810 Rhode Island Ave.—AP 2800
HYATTSVILLE—5503 Baltimore Ave.—WA 3181
(Next to Hot Shoppe)
SILVER SPRING—7912 Georgia Ave.—JU 7-6900

On Broadway

Walter Winchell

Man About Town

Faye Emerson's new Sweet Man (Jeff Jones, formerly with the Dep't of State and OSS during the war) isn't "very, very social" at all. He's a big-time songwriter . . . Conrad Hilton (of the hotel chain) may beat son Nick (and Liz Taylor) to the altar with star-hoofer Ann Miller . . . The Carlton Alsops (Sylvia Sidney) will try a rewinding . . . Mary Pickford's pet pick-me-up is tomato juice with a dash of gin. (Recommended by her emdee) . . . A. C. Lyles has gotten around to Ann Rutherford, which is neat gettin' around to . . . The Rev. Matthew Faulkner (who is suing champ J. Louis for allegedly thefting his wife's embraces) hit her with the divorce papers, too . . . Groucho Marx plays "Pagliacci" between his hilarious programs. The divorce floored him That Hard . . . Brenda Frazier (Mrs. J. Sims Kelly) lost the child . . . The stock market news (about the radio-teevy new highs) brought a demand for more coin (or a strike) from network engineers . . . The Hollywolves are giving Ginny Simms the Big Rush. She just parted from her Hasbeend.

Winchell

From the front page headlines of April 21: "T. Roosevelt Kin Splits with Husbands."

From this Sunday-Nighter's Tip to the papers of Feb. 19: "Edie Roosevelt, the daughter of the Archibald Roosevelts, will sue her husband for separation. He is General Alexander Barmine—on the Russian desk for the Voice of America."

If you've been breathless wondering what brand Princess Margaret smokes, they are called "Passing Clouds" . . . The prop. of "21" is testifying for Adler & Draper in the Mrs. McCullough lawsuit at Greenwich . . . The Frank Forbeses have made a split decision. He's the N. Y. boxing judge . . . Dorothy Mackaill is mending from that wallop of pneu . . . The Stork Club bus-boy just paid $2,600 for a new car . . . FDR's former cook (Mrs. Daisy Bonner) has had it tough since he died. Taking in washing . . . The "Frances Wilson" collecting for a charity with a coin-can (at Bill Bertolotti's Village spot) is the front-paged Peaches Browning . . . Concert soprano Juliana Larson (Mrs. W. Bedford Sharp, jr.) walks her Siamese cat, Monsoon, on a leash of platinum links mit diamonds mit pearls.

Time mag's newsstand sales (for the first 4 months of '50) are substantially lower than the same period of '49. Only two covers have drawn more sales. The W. Churchill and A. Godfrey fronts . . . Paul Hahn, new prexy at American Tobacco, will be one of the 5 highest-salaried men in the world this annum . . . Who swiped Tojo's body? The story's been hushed by the Japan gazettes . . . Magda Lupescu (Mrs. King Carol) just paid a small mint to an American plastic ace for her new face.

Queen Mother Nazli of Egypt is due back at Mayo after a relapse . . . The Larry Dobys (he's the Cleveland outfielder) expect their image in Sept. . . . Doris Lane (the Cedar Chest million-heiress) and Wade Abbott (his tribe has a dollar for every ball-bearing it manufactures) will merge their mints in June . . . The late Bill Robinson's widder will soon wed a Harlem biznizman . . . The Scott Brady-Dorothy Malone idyll is getting serious in Movietown . . . The Frank Karns are infanticipating. He co-auth'd "Eisenhower's Diary" . . . Her jealous rivals aren't taking the crash of Gigi Durston's romance (with Elliott Roosevelt) too hard. One sarcasm'd: "Imagine! With all that publicity she hasn't made the Roxy!"

"Siege of Innocence" by Eugene MacCown has been banned in Boston. The theme deals with Paree in the Naughty 20s . . . The Scott McKays (he's the thesp) will take Renovocaine . . . They say one of the Nation's big hotel men (not Hilton) is about to unmarry his interest in nearly 20 of them . . . New York's 35,000 hotel workers will stage a mass rally for taller wages in a fortnight . . . When George Nichols is home in his Sutton Place apt. (around sundown-time) he hangs a flag with a cocktail glass on it from his terrace. So friends will drop in . . . A new device used by private sleuths (for spying on cheaters) is a tiny drill with a telescope at the end. They use it to burrow thru walls and ceilings. Greatest thing since the keyhole.

Life settled out of court with labor leader Van Arsdale over Chas. Yale Harrison's "Van Arsdale's Tight Little Island" piece of a few seasons ago. Paid him $17,500 . . . Flying saucer kites are a toy novelty in the midwest. Three for $1 . . . The new Howard Johnson (at 49th and B'way) turned over its opening day coin to the Runyon Fund. $1,263. Thankxxx . . . Ceil Chapman's shower-to-end-all-showers was 50 specially designed gowns for bride-to-be Elizabeth Taylor . . . The Thomas Haases (of Philly) expect their blessed-event in early winter. Mrs. H. is Paul Whiteman's dghtr, Margo . . . The big poddy for the cast of the new Buck Rogers teevy show wound up in such a brawl the gendarmes were summoned to break it up.

A-B-C of Psychiatry

Many Physical Ailments Only Tensions

These articles are the answer to a question thousands of Americans are asking: "What is psychiatry and what does it mean to me?"

George Thorman, a director of the Children's Bureau of Marion County, Ind., is a veteran reporter of scientific and medical subjects. He prepared these articles in close cooperation with the National Mental Health Foundation.

The articles are a condensation of "Toward Mental Health."

By George Thorman

CHAPTER I

The story of nervous and mental disease is a story about people you know—your neighbors, friends and relatives.

It is a story about nervous people like Fred, moody people like George, lonely people like Mary—people who have cracked under the strain of living.

More than half the patients who visit their family doctor for a physical ailment are really suffering from some type of emotional disorder.

Fred was a good mechanic. In fact, he was so good that his boss decided to promote him to foreman.

About a week before the promotion was to be made, Fred took to his bed, said there was something wrong with his leg, and insisted that he couldn't move.

X-rays were taken; general practitioners were called in. They could find nothing wrong.

What had happened to Fred? When he was to be promoted, he became anxious and fearful. He knew how to operate a lathe and was happy while he was doing it. But responsibility for supervising other men had him scared.

The psychiatrist—a doctor who had made a study of the emotions and of the mind—diagnosed his case as hysteria, a form of neurosis (or mental upset).

"Fred's bad leg," says the psychiatrist, "was his way of solving a problem. If he had a bad leg, he couldn't be expected to go back to work and face a situation of which he was afraid.

"Fred wasn't faking. His fears actually interfered with his walking. He was firmly convinced that he couldn't use his leg. Back of this fear of the new job as foreman were other fears and conflicts which he didn't even know he had.

What Made Fred Afraid

"He felt that he ought to take the promotion. His wife, his friends, his fellow workers all expected him to. A refusal would put him on the spot. How could he explain it? He couldn't say that he was afraid of the added responsibility. And yet he was.

"He was afraid because he thought he would fail. And he was afraid he would fail because of an earlier experience — one which he had almost forgotten.

"When he was 10 years old, Fred had been left to take care of his younger brother while his mother went on an errand. While she was gone, his brother ran into the street and was almost killed by an auto. When the mother came back, neighbors told her the story. She punished Fred severely and told him that never, never, would he be left to take care of his younger brother again.

"This was an unfortunate experience in Fred's life and it left its mark. It made him panicky when he was faced with the supervision of others."

Over a long period of treatment Fred was able to find the reason for his fear and overcome it with the help of the psychiatrist.

John's Indigestion

John is a bachelor. For the past 10 years he has been going to the family doctor because of nervous indigestion.

He complains of poor appetite, dizziness, pain around his heart. Yet the doctor can find nothing physically wrong with him.

It is not fair to say that John is only imagining his nervous indigestion. To him it is very real. As a matter of fact, he is sick—emotionally sick.

The real cause of John's illness is an emotional conflict which he doesn't realize. If you told him so outright, he would deny it.

He does not think of himself as emotionally "tied up." He will tell you that if he could get his stomach in good shape, he would be O. K.

But here is what John looks like from the point of view of a doctor who understands emotional as well as physical ills.

John was the only child of an overly protective mother. He has turned all of his attention upon himself. Other men find an outlet for their energy in a job or a cause. But John is not interested in anything except himself. Consequently, he feels frustrated and unhappy. This frustration comes out in the form of nervous indigestion.

Closely Linked

Our minds and emotions are closely connected with our bodies. Mind and body interact.

Our bodily condition can affect our emotions, and our emotions can affect our bodies.

For example, stomach ulcers are frequently connected with worry and anxiety. The help of a psychiatrist may be necessary.

The family doctor himself, if he approaches the patient as a person rather than as a "cardiac patient" or a "stomach case," may be able to bring relief through helping the patient to an understanding of the connection between emotions and symptoms.

In such cases, helping the patient overcome his worrying is just as important to his recovery as is proper diet and medical attention.

Four out of every 10 men in World War II who were discharged from the Army for medical reasons were suffering from some nervous or mental illness.

About 60 percent of these men did not see combat service. They cracked after a few months or a few weeks of training because they were unable to adjust to the drastic changes which army life required.

Some of them had never been successful in civilian life. Others could get along well enough in their peacetime jobs and homes, but could not fit into Army life and had to be discharged.

Few of those who were discharged because of "nerves" needed hospital care. Most of them returned directly to civilian life and were able to take up their normal peacetime activities again without much difficulty.

Service organizations, mental hygiene clinics, and Veterans Administration guidance centers are helping them with their problems of readjustment.

(Copyright, 1950, Public Affairs Committee, Inc.)

Tomorrow—The case of a top executive who began to doubt himself.

Daily Crossword Puzzle

ACROSS

1 APPLAUD
5 BUNDLED
10 LISTEN
14 GENUS OF FROGS
15 PROVERB
16 TOWARD THE SHELTERED SIDE
17 ROMAN ROAD
18 STUPEFY
19 DEMOLISHED: VAR.
20 TUNES
22 AVIATORS
24 TENDENCY
26 DISTINCTIVE THEORY
27 INDIVIDUALS
28 TOWARD
30 SUDDEN BLAZE
33 CAPITAL OF OREGON
35 ASTERN
36 CAREEN
37 QUOTED
38 SATIATE
39 MISCHIEVOUS CHILD
40 FASHIONS
41 MUSICAL INSTRUMENT
42 HEBREW LETTER
43 IDENTICAL
44 SIGNAL OF DISTRESS
45 MEMBER OF CONGRESS
52 NAMED
53 INFLICTS SEVERE PAIN
54 PROCEEDINGS
55 EGG-SHAPED
57 REPOSE
58 BRIEF COMIC SKETCH
59 RUBS DRY
60 GRAFTED: HER
61 EMPLOYS
62 REQUIRES
63 BAR OF A SOAP FRAME

DOWN

1 CORRUGATE
2 MORE RECENT
3 ANOINT
4 WRITER OF BURLESQUE COMPETITIONS
5 DOCTRINE OF PERSIAN RELIGIOUS SECT
6 IN WATERY DEPTHS
7 LARIAT
8 SELF
9 DELAYED
10 AMERICAN AUTHOR
11 TEXAS SHRINE
12 PIQUED
13 SHARP
21 PLATE
23 DETAIL
25 SHOE BOTTOMS
29 HOLY ROMAN EMPEROR
30 TOSS CARELESSLY
31 NONSENSE POEMS
32 VENOMOUS SNAKE
33 LATERAL PARTS
34 CONSUMED
35 WHOLE
37 SUDDEN DECENT FROM GRACE: COLLOQ.
38 EXPRESSIVE MOVEMENTS
40 FEMALE HORSE
41 OUTER GARMENT
43 PARTS OF CHAIR BACKS
44 EMPHASIS
46 FEMININE NAME
47 STOREHOUSE
48 EMINENT
49 GODDESS OF PEACE
50 WAISTCOATS
51 PARK IN COLORADO
52 HINDU MEASURE
56 CONTEND

SATURDAY'S ANSWER

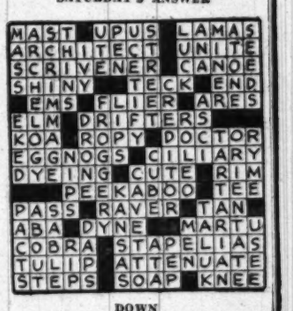

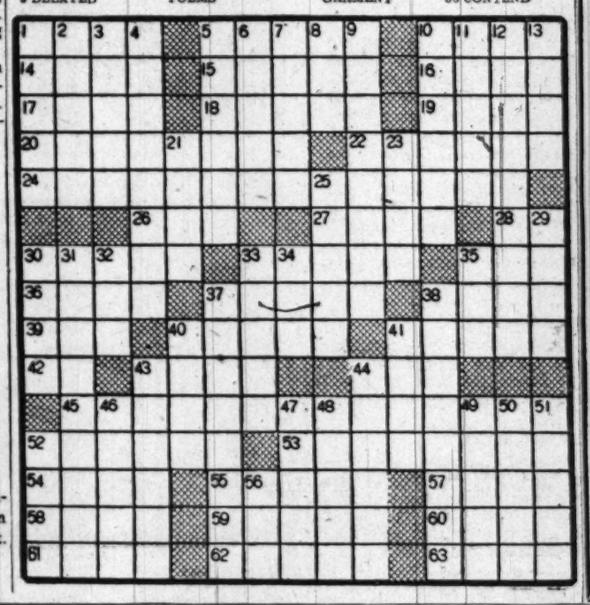

THE WISHING WELL

Registered U. S. Patent Office

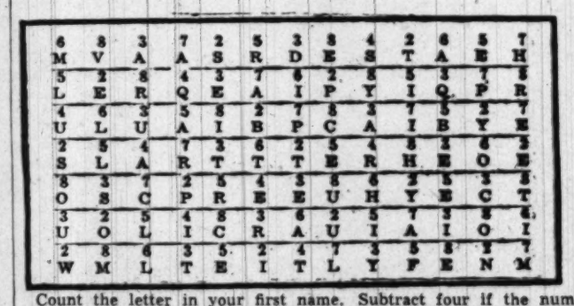

Count the letter in your first name. Subtract four if the number is six or more. Add three if the number is less than six. Then you have the key number. Check each key number left to right. The letters under the checks form a message.

(Copyright, 1950, by William J. Miller, Distributed by King Features, Inc.)

Missing Ex-D. C. Man Found in New Mexico

A Nation-wide search for a former Washington resident, missing since Wednesday, ended yesterday with word that John E. Stark, jr., 29, an advertising executive, is returning to his Chicago home.

His father, an Internal Revenue Bureau employe of 1228 I st. nw., said last night he had received word that his son had been in Albuquerque, N. Mex., and was flying back to Chicago. Stark said his son was suffering from "a nervous condition."

Water Gate Inn
on the Potomac at F
Open Monday and Every Day
Luncheon, Cocktails, Dinner
DI. 9256

Radio in Review

More Curious Tales From Stern's Duffle

By John Crosby

BECAUSE of widespread public demand—we were inundated by two letters—I report herewith some more of Bill Stern's stories, a branch of fiction largely ignored by most critics. Draw your chairs a little closer to the fire, kiddies, and harken.

Cast your minds back to the day John Barrymore died. The next day, Stern, who is easily ignited by the more prominent news stories of the day, told how Barrymore had got up a baseball game between two teams of actors for publicity purposes. The pitcher of one team allowed only three hits.

After the game (according to Stern) Barrymore summoned the pitcher, name of John Vernon, to his dressing room and told him he was a better pitcher than an actor and advised him to get into baseball. The following day, Barrymore went to the San Francisco ball club and volunteered to catch in one of its games if they would employ this pitcher. Well, sir, the game was played. Barrymore caught only one inning but his actor-pitcher stayed the whole game.

And that man's real name was—sting—Vernon (Lefty) Gomez.

APART from the fact that it never happened, it's a fine yarn. Stern has a weakness for this sort of story—a famous name of one sort or another redirecting the career of a younger man who is later to become equally well known. In one of his stories, Grantland Rice was hanging around a gymnasium watching a skinny young kid sparring with another man. Later, he heard the skinny youngster singing in the shower. Rice, said Stern, took the youngster aside and told him to get out of boxing and into singing. And that young man, naturally, was Frank Sinatra.

The story, which isn't true, made Grantland Rice, normally the most affable of men, furiously angry, one of the few times anyone has ever succeeded in doing that. However, the reaction of most people about whom Stern spins his fantasies is one of open-mouthed wonder, generally succeeded by amusement. Rarely are they angry. Mrs. William O'Brien, mother of Pat O'Brien, the actor, was listening to Stern one night in Milwaukee and was astonished to hear the following tale.

It seems that in 1925 Harry Greb and Mickey Walker fought at the Polo Grounds. Greb won. Later that night they met in a restaurant, glared at each other, and after a few drinks decided to renew the fight in an alley outside. The fight was broken up by a young Irish cop who wanted to lug both men off to jail. Greb dissuaded him and was so grateful to the cop for letting him off that he later staked him to $200 to go West and seek his fortune. And that man was—Pat O'Brien.

The only flaw in this story was the fact that O'Brien never was a cop in New York or anywhere else.

IN SPITE of the malarkey he tells about them, athletes are only too happy to appear on his program. This is understandable because, while the truth gets badly mangled, the athletes themselves invariably are cast in heroic dimensions. On his twelfth anniversary program last October, guests (by transcription of earlier programs) included Babe Ruth, Eleanor Roosevelt, Joe Louis, Bobby Jones, Sonja Henie, Jack Dempsey, Mickey Rooney, Jack Benny, Mrs. Knute Rockne, Eddie Cantor and Herbert Hoover.

(Copyright, 1950, New York Herald Tribune, Inc.)

Thinking about TELEVISION?

"Try it before you buy it!"
Free Television
Home Demonstration

Without obligation . . . just call between 9:30 A. M. and 8:30 P. M. and a courteous Lacy's representative will gladly show you new, 1950 Motorola television right in your home.

Phone Lacy's
ME. 5210

Lacy's

Motorola
12½" TELEVISION
Featuring Bilt-in-Tenna, single-control Target Tuning . . . set in a rich mahogany veneer cabinet.
189.95
$19 Down . . . 24 months for balance

8th & E Sts. N.W.	Ga. & N. Hamp. Ave.	1239 Good Hope Rd.	3100 N. Wash. Blvd. Clarendon (Arl.)	8511 Fenton Street
ME. 8918	TA. 4627	LU. 4-6000	OW. 7400	SL. 1100
Open 9:30 to 9	Open 9:30 to 9	Open 9:30 to 9	Open 9:30 to 9	Open 9:30 to 9 Monday and Friday

Exclusive at YMS . . .

Southwind
GABARDINES

Devonshire's All-Wool Gabardine—6-ounces lighter than ordinary Gabardine . . .

$57.50

NOW . . . the perfect lightweight gabardine that's practical for year 'round wear . . . yes, even cool enough for summer comfort! Double-breasted, 3-button single-breasted and 2-button single-breasted models with patch pockets. Newest shades for summer.

FAMOUS FOR FAMOUS MAKES . . . SINCE 1911
The YOUNG MEN'S SHOP
38th Year at 1319 F Street

Monday's Greater Washington Radio Programs

Highlights

WRC—10:30 a. m. Premiere of "Double or Nothing" as a morning show.

WMAL—4. Premiere of "live" daily musical show with Joby Reynolds and Zeb Turner featuring popular ballads and novelty songs.

WTOP—8. James Stewart in "Nor Gloom of Night," story of a postman who gets involved in a mystery. Premiere of "Hollywood Star Playhouse."

WRC—8. Nadine Conner joins Gordon MacRae in "Prince of Pilsen."

WRC—8:30. Lauritz Melchior is guest.

WWDC—8:30 Washington Nats-Boston Red Sox game.

WTOP—9. Gene Tierney and Dick Powell in "Mrs. Mike," story of a Canadian Mounty and his wife.

WRC—9. English Pianist Clifford Curzon is guest, playing Liszt's "Liebestraum" and the first movement of Concerto No. 2 by Rachmaninoff.

WMAL—9:15. Susan Douglas in "Lost Boundaries," program about women of the YWCA.

WMAL and WRC—10. President Truman discusses the "Loyalty Program" before the Federal Bar Association.

WMAL—10:30. "TB Treatment and Control," panel discussion by four leading doctors.

	WMAL 630	WRC 980	WWDC 1260	WINX 1340	WEAM 1390	WOL 1450	WTOP 1500
	News, 6, 7, 7:45, 8:30, Town Clock, with Jim Gibbons, 6:05-9.	Timekeeper, 5:30, Weather, 6:30; News, 5:55, 7, 7:30, 8, 8:30, Herson, 6-9:30.	Jon Massey Show, 6 a. m.; Art Brown, 6:30; Voice of Washington, 7:30; Art Brown, 7:45.	News, 6, 7, 8, The Jerry Strong Show, 6:05-9.	House Jack Built, 6-7:45; Dale Crowley, 7:45, Bill Jenkins, 8-9:30.	News, 6, 7, 8, General Store, 6:05 to 9, Dale Crowley, 6:45, 7.	Mark Evans, 5:30; Claude Mahoney, 7:30, Eddie Gallaher, 7:45, News, 6, 6:30, 7, 8.
9	:00 Breakfast Club :15 Don McNeil :30 John Desmond :45 Sam Cowling	News; Herson Bill Herson Nancy Osgood Nancy Osgood	Art Brown Art Brown Tune-O Tune-O	News; Jerry Strong Jerry Strong Show WINX Varieties George Crawford	Bill Jenkins Bill Jenkins News; Alice Lane Alice Lane	News; Music Music Contrasts Music Contrasts Music Contrasts	News of America You're the Ten Home Serv. Daily Nancy Dixon
10	:00 My True Story :15 My True Story :30 Betty Crocker :45 V. M. Lindlahr	Welcome Travelers Double or Nothing Double or Nothing	Milton Q. Ford and Parrot Milton Q. Ford and Parrot	News; Varieties George Crawford WINX Varieties George Crawford	Waltz Time Morning Worship Cactus Matt Cactus Matt	News; Hymns Symphonette Kitchen Kettle Songs	This Is Crosby Arthur Godfrey Arthur Godfrey Arthur Godfrey
11	:00 Modern Romances :15 Romances :30 Ruth Crane :45 Ruth Crane	We Love & Learn Look to This Day Jack Berch David Harum	Milton Q. Ford and Parrot Milton Q. Ford and Parrot	News; Varieties George Crawford WINX Varieties George Crawford	Cactus Matt Cactus Matt Cactus Matt Cactus Matt	News; Waltz Time Waltz Time Wea'r; Food Buys Stars and Stripes	Arthur Godfrey Arthur Godfrey Grand Slam Rosemary
12	:00 Ladies b'Seated :15 Ladies; Douglas :30 Quick As a Flash :45	News; Brinkley Dixie Beat Here's Archer Here's Archer	Tello-Test Back to Bible Back to Bible Bing Crosby	News; Varieties George Crawford Noon Varieties George Crawford	Kate Smith Lanny Ross Show News; Sports Sports Derby	News; Campbell Musical Roundup Holy Week; Music Musical Varieties	Wendy Warren Aunt Jenny Helen Trent Our Gal Sunday
1	:00 Bankhead :15 Mr. Music :30 Frank Harden :45 Frank Harden	Here's Archer Here's Archer Capital Scrapbook Stu Finley	All Sports Parade Ray Morgan All Sports Parade Ray Morgan	News; Rowzie Sports Page Jack Rowzie Sports Page	Sports Derby Sports Derby News; Sports Sports Derby	Tony Wakeman Sports Parade Sports Parade Sports Parade	Big Sister Ma Perkins Young Dr. Malone Guiding Light
2	:00 Round the To'n :15 Round the To'n :30 Hannibal Cobb :45 Hannibal Cobb	Double or Nothing Double or Nothing Today's Children Light of the World	All Sports Parade Ray Morgan All Sports Parade Ray Morgan	News; Rowzie Sports Page Jack Rowzie Sports Page	Ladies Fair Ladies Fair Queen For a Day Queen For a Day	Tony Wakeman Sports Parade Sports Parade Sports Parade	Mrs. Burton Perry Mason Nora Drake Brighter Day
3	:00 Bride & Groom :15 Gr'm; Kiernan :30 Pick a Date :45 Pick a Date	Life Can be Beaut. Road of Life Young's Family Right to Happiness	All Sports Parade Milton Q. Ford All Sports Parade Milton Q. Ford	News; Rowzie Sports Page Jack Rowzie Sports Page	Sports Derby Sports Derby News; Sports Sports Derby	Tony Wakeman Sports Parade Tony Wakeman Sports Parade	Nona f'm Nowhere Hilltop House House Party Party; Adams
4	:00 Zeb Turner & :15 Joby Reynolds :30 Second Spring :45 Firefighters	Backstage Wife Stella Dallas Lorenzo Jones Widow Brown	All Sports Parade Milton Q. Ford All Sports Parade Milton Q. Ford	News; Rowzie Sports Page Jack Rowzie Sports Page	Sports Derby Sports Derby News; Sports Sports Derby	Tony Wakeman Sports Parade Tony Wakeman Sports Parade	Mark Evans Mark Evans Strike It Rich Strike It Rich
5	:00 Yukon Challenge :15 :30 Sky King :45 Sky King	When a Girl Mar. Portia Faces Life Just Plain Bill Front Page Farrell	Band of the Day Sweet vs. Swing Sports; Jack Lowe Lowe Prevues	News; Music Hall Music Hall-Sports Music Hall-Sports Music Hall-Sports	Mark Trail Mark Trail Tom Mix Tom Mix	N's; Show Time Show Time; Spts. Punch and Judy Sports Highlights	Top Spot Top Spot; News Curt Massey Bob Elson
6	:00 News :15 Boston Blackie :30 Boston Blackie :45 Gibbons; Bill	News; Leif Eid Earl Godwin Bourbouzer; B'rsm'n 3 Star Extra	Bob Wolff Berger; Morgan Melody Lane Melody Lane	News; Music Hall Sports—Rowzie Music Hall-Sports Music Hall-Sports	News & Sports Places To Go Dinner Music Dinner Music	News; Music Music, Sports Health Week Vocal Varieties	News; Jackson News; Factfinder Sports; City Desk Lowell Thomas
7	:00 A. Warner, N's :15 Elmer Davis :30 Lone Ranger :45 Lone Ranger	Light Up Time World News Sweetwood Ser. Music, Weather	Tune-O Tune-O Willis Conover Lowe; 1260 Club	News; Music Hall Music Hall Music Hall Music Hall	Fulton Lewis Lily & Curley Gabriel Heatter I Love a Mystery	N's; Waltz Time Waltz Time Familiar Classics Familiar Classics	Beulah Jack Smith Club 15 Edw. R. Murrow
8	:00 Ethel & Albert :15 Ethel & Albert :30 Henry R. Taylor :45 Sophis. Rhythm	Railroad Hour Railroad Hour Voice of Firestone Voice of Firestone	St. Mary's Novena St. Mary's Novena Nats-Bosox Baseball	News, Talk Talk It Over 1340 Local 1340 Local	True or False True or False Affairs of Peter Salem	News; U. S. A. U. S. A. Unlimited U. S. A. Unlimited U. S. A. Unlimited	Star Playhouse Star Playhouse Talent Scouts Talent Scouts
9	:00 String Ens'mbl :15 Natl. YWCA Wk :30 Dixie Jamboree :45 Dixie Jamboree	Telephone Hour Telephone Hour Band of America Band of America	Nats-Bosox Baseball Nats-Bosox Baseball	News, Local Tom Donahue 1340 Local Tom Donahue	Cactus Matt Cactus Matt Cactus Matt Cactus Matt	Les Sand Show Les Sand Show Les Sand Show Les Sand Show	Radio Theater Gene Tierney Dick Powell Radio Theater
10	:00 Pres. Truman :15 Pres. Truman :30 TB Treatment :45 and Control	Pres. Truman Pres. Truman Dangerous Assignment	Nats-Bosox Baseball Tenth Inning Lowe; 1260 Club	News, Local Tom Donahue 1340 Local Tom Donahue	Frank Edwards Mutual Newsreel Dance Orch. Dance Orch.	Tomorrow's Headls. Les Sand Show Les Sand Show Les Sand Show	My Friend Irma My Friend Irma Bob Hawk Bob Hawk
11	:00 Rendell, News :15 Hour of Dreams :30 Hour of Dreams :45 Hour of Dreams	Sports, Music M. Carson Sings Mike Hunnicutt Mike Hunnicutt	$100 Massey $100 Massey $100 Massey $100 Massey	News; 1340 Local Tom Donahue 1340 Local Tom Donahue	House Jack Built House Jack Built House Jack Built House Jack Built	Les Sand Show Les Sand Show Les Sand Show Les Sand Show	News; Sevareid D. C. News; Spts. Moondial Moondial

Television Highlights

WOIC—4:30 p. m. Tips on how to get the most out of a trip to Europe. Also prize-winning items from the National Exhibition of Amateur Needlework of Today, Inc.

WTTG—8. Washington Post Sports Columnist Shirley Povich is interviewed by Drucie Snyder Horton on "Ice Cream Social."

WMAL-TV—8:15. Boris Karloff in "Mr. Wong in Chinatown."

WTTG—8:20. Washington Nats-Boston Red Sox game from Griffith Stadium.

WNBW—8:30. Lauritz Melchior is guest, singing the Bach-Gounod "Ave Maria," "Vesti la Guibba" from "Pagliacci" and others.

WMAL-TV—9. Wrestling. Lou Thesz vs. Cyclone Anaya.

WNBW—9:30. "Phantom Lady," a mystery drama by William Irish, stars Ella Raines.

WOIC—10. Burgess Meredith stars in "The Horse's Mouth," by Joyce Cary, the story of a swaggering artist who knows he is a genius.

WMAL-TV—10. John Carroll and Kay Linaker in "I Am A Criminal."

WNBW—10:30. Gloria Swanson, "Dizzy" Dean and H. V. Kaltenborn are guests on "Who Said That?"

Today's Television Program

Monday, April 24, 1950

	WNBW Channel 4	WTTG Channel 5	WMAL Channel 7	WOIC Channel 9
3	:00 News; Color T. :15 Color Test :30 Horse Races :45 Horse Races	News; Art Lamb Disc Jockey Disc Jockey Disc Jockey	Sports Parade Sports Parade Sports Parade Sports Parade	
4	:00 Horse Races :15 Horse Races :30 Circle 4 R'ndup :45 Circle 4 R'ndup	News; Art Lamb Disc Jockey Disc Jockey Disc Jockey	National Sports Parade National Sports Parade	Homemakers' Exch. Homemakers' Exch. Vanity Fair Vanity Fair
5	:00 Circle 4 R'ndup :15 Judy Splinters :30 Howdy Doody :45 Howdy Doody	Test Pattern Test Pattern Test Pattern Test Pattern	Sports Parade Sports Parade Sports Parade Sports Parade	Test Pattern Test Pattern Test Pattern Test Pattern
6	:00 Cactus Jim :15 Cactus Jim :30 Here's Archer :45 Earl G'win; spt.	Moppet Shop Moppet Shop Magic Cottage Magic Cottage	Frontier Theater Frontier Theater Frontier Theater Frontier Theater	Time for Beany Sharky Lucky Pup Jim Simpson
7	:00 K'kia, Fran, Oil. :15 K'kia, Fran, Oil. :30 Roberta Quinlan :45 News Caravan	Captain Video Captain Video Game Room—Sand Game Room—Sand	Telenews Sports Reel Tailwaggers Shop By TV	Kirby Stone Quintet Pet Show News, Edwards Modern Living
8	:00 Tele Theater :15 Tele Theater :30 Voice of F'stone :45 Voice of F'stone	L. C. Social; Dugout Baseball Washington vs. Boston	Shop By TV Mystery Theater Mystery Theater Mystery Theater	Silver Theater Silver Theater Talent Scouts Talent Scouts
9	:00 Lights Out :15 Lights Out :30 Bob M'tgomery :45 Bob M'tgomery	Baseball Washington vs. Boston Baseball	Wrestling Matches Wrestling Matches Wrestling Matches Wrestling Matches	Candid Camera Candid Camera The Goldbergs The Goldbergs
10	:00 Bob M'tgomery :15 Bob M'tgomery :30 Who Said That? :45 Who Said That?	Baseball Baseball Baseball Press Box	Pres. Truman Pres. Truman Adventure Playh'se "I Am A Criminal"	Studio One Studio One Studio One Studio One
11	:00 Warner Corner :15 D'line T'morrow :30 :45	News	News; Weather	Warren Hull Show Weather; Sports News

The DISTRICT LINE by Bill Gold

Here's An Easy One for Puzzle Fans

It's been a while since we've had a "How old is Ann?" puzzle, so Blanche Berlin of 812 Randolph st. nw. sends along an easy one, just to keep you in practice:

"I am four times as old as my sister, but my brother is only three times as old as my sister. My father is four times as old as I am and my mother is three years younger than my father. Our ages total 77. How old am I?"

As usual, the answer appears at the end of the column.

THIS IS WASHINGTON

A Washington correspondent for one of the Nation's leading newspapers wonders whether George Washington would understand the language being used today in the city that bears his name.

Our reporter offers as an example this conversation he overheard on a streetcar recently:

"Does 608 seem to be employed as much in other cities as here?"

"We like to consider it a broad operation. Actually, I'd say it's quasi-broad."

"How about Title III?"

"Oh, that was really an outgrowth of our Swedish experience, probably never fully coordinated with factors at the local level in this country."

A little boy tugged at one man's coat sleeve and interrupted with: "Hey, Pop. Don't forget you promised to take me to see the Nats."

General Washington might have had as much trouble with the younger generation as with their elders.

FAST PACE ITEM

I have a complaint from a Silver Spring resident who charges that the Georgia ave. underpass is a "speed trap."

He says he had to post collateral in spite of the fact that the arresting officer admitted that he had not been able to "pace" the car.

"Just between you and me," confides my complainant, "I was going too fast. But if he didn't pace me, and doesn't know how fast I was going, how can he charge me with going too fast?"

Montgomery County Police (who must surely be the most polite and courteous in the world) have a ready explanation.

They say that they always try to get a "pace," so that they can tell the trial magistrate exactly how fast the speeder was going.

Sometimes, however, a car is observed traveling at a high rate of speed but by the time the officer starts after it, turns around, or gets into position to pace, the offender has spotted the policeman and slowed down.

Then the charge may be "reckless driving" or driving at an "unsafe" or "unreasonable" speed. And for those charges, no "pace" is necessary.

When I asked whether trial magistrates usually accept the policeman's word in such cases, one motorcycle man grinned and said:

"Ah don't know, suh. Ah've nevuh had one go to trial. When they know they're guilty, they're usually glad to forfeit collateral and let it go at that."

CLUB NEWS

Several readers have asked me to explain the District Line Club, its purposes and requirements for eligibility.

Poet Jay Aitch, the District Line Association's veep, puts it like this:

"Object is to promote a spirit of neighborliness and to encourage the ambitions of members who are trying to break into print—either for love, or for money.

"Our constitution forbids us to crusade for or against anything of controversial nature.

"Our chief project is the annual publication of a book of reprints of the best items that have appeared in the District Line.

"Dues are $1 for a quarter of a year. We meet twice each month (10th and 25th) in the basement of the Petworth Library, Georgia ave. and Upshur st. nw., and meetings begin promptly at 8 p. m.

"Anybody who has had two items printed in the column is eligible for active membership. But all readers are welcome at the meetings, whether or not they've qualified for membership. We enjoy the wisecracking and the informality of our meetings and invite all District Liners to join us at our next session."

(Note: Inasmuch as this is the 24th of the month, next meeting will be tomorrow night.)

HEARING AID

I can't explain it, and neither can the lady in question. But she insists she can't hear well unless she's wearing her glasses.

BURNT TOAST

"The fellow who burns me up," writes W. M. Devine of 234 F st. nw., "is the guy who proposes a toast with the words, 'Here's to you, sir,' and then drinks it himself."

ANSWER TO PUZZLE

If you remembered to add Sister to your equation, you should have had no trouble. With Sis as "x" it would read: 4x (I) plus 3x (Brother) plus 16x (Pop) plus 16x minus 3 (Mom) plus x (Sister) equals 77. Therefore 40x equals 77 plus 3, and x (Sister's age) equals 2. I'm 8, Brother is 6, Dad is 32 and Mom is 29.

Thus far, the puzzle is very easy. The difficult part is this:

Explain how it happens that, 10 years from now, Mom will still be 29.

chewing aids teeth, breath, digestion
WRIGLEY'S SPEARMINT CHEWING GUM
HEALTHFUL · REFRESHING · DELICIOUS

FREE PARKING
10th and E Sts. N.W.
STAR PARKING PLAZA
Singer SEWING MACHINE
$34.95
EASY TERMS
Reconditioned Electric Portable
5-YEAR SERVICE GUARANTEE
• New Motor • New Controls • New Carrying Case • New Wiring
COME IN, WRITE, OR PHONE FOR FREE HOME DEMONSTRATION Within 100 Mi. Radius of Washington
PHONE AD. 4473
MODERN STORES
427 10th STREET N.W.
3299 M STREET N.W.

BORROW...
With Confidence
SUBURBAN'S Personal Loan Dept. Has Met Every TEST
PERSONAL LOANS
EIGHTEEN-MONTH PLAN
Cost Includes Life Insurance

You Apply For	You Receive in Cash	You Pay Monthly
$ 126	$113.53	$ 7.00
270	243.27	15.00
360	324.36	20.00
540	486.54	30.00
756	681.16	42.00
1080	973.08	60.00

(Other Plans Available Up to 24 Months)

It is not necessary to be a depositor to qualify for a loan.
4 LOCATIONS To Serve You
• SILVER SPRING Ga. Ave. at Bonifant
• TAKOMA PARK Willow & Carroll
• BETHESDA 7444 Wisconsin
• WHEATON Shopping Center
Ample Parking
For further information call SL. 1000
SUBURBAN NATIONAL BANK
"time-tested"
SUBURBAN National Bank
Member of Federal Deposit Insurance Corp. Resources $27,000,000

FREE PARKING
1432 CHURCH STREET N.W.
Between F and G Streets
ANY TABLE MODEL RADIO REPAIRED... $1.50 Plus Parts
Television & radio phonographs repaired promptly & expertly by specialists.
ABC Supply Company
1414 14th St. N.W.—HO. 1414

WHY NOT? Sell Your
NEWSPAPERS • CORRUGATED
RAGS • COTTON
METALS • BATTERIES
To Us For TOP PRICES
200 M ST. S.W. TAXIN'S EX 7209

DIAMONDS
At Wholesale Prices

	WAS	NOW
Lds. plat. 3 ct. perf.	$2750	$1250
Lds. plat. 1 ct. perf. bl. wh.	1150	650
Gents 1½ cts., fine color	675	300
Lds. ¼ ct., 14K w.g.	125	59
Gents 1½ cts., fine color	550	295
Gents 2½ cts., 14K w.g.	1200	550
Gents 1 ct., perf., 14K w.g.	600	350
Lds. ⅓ ct., Tiffany stg.	275	125
Gents 1 ct., good color	400	225
Lds. ½ ct., 14K y.g.	275	125
Lds. ¾ ct., perf., plat.	750	495
Mans 3 ct., perf.	2500	1400
Mans 1 ct., perf.	750	350
Lds. ¾ ct., plat.	400	175
Lds. ¾ ct., 14K y.g.	300	125
Lds. ¾ ct., 14K y.g.	500	250
Lds. approx. ½ ct., 14K y.g.	175	79.50
Mans 2½ ct., 14K y.g.	1200	550

USE YOUR CREDIT
"Diamond Discount House"
WASHINGTON JEWELERS
615 15th Street N.W. ST. 4044

MARK TRAIL — By Ed Dodd

MARY WORTH — By Ken Allen

STEVE CANYON — By Milton Caniff

JOE PALOOKA — By Ham Fisher

PENNY — By Haenigsen

DOTTY — By Buford Tune

OZARK IKE — By Gotto

MICKEY FINN — By Lank Leonard

REX MORGAN, M. D. By Dal Curtis

TERRY AND THE PIRATES By George Wunder

STEVE ROPER By Saunders and Woggon

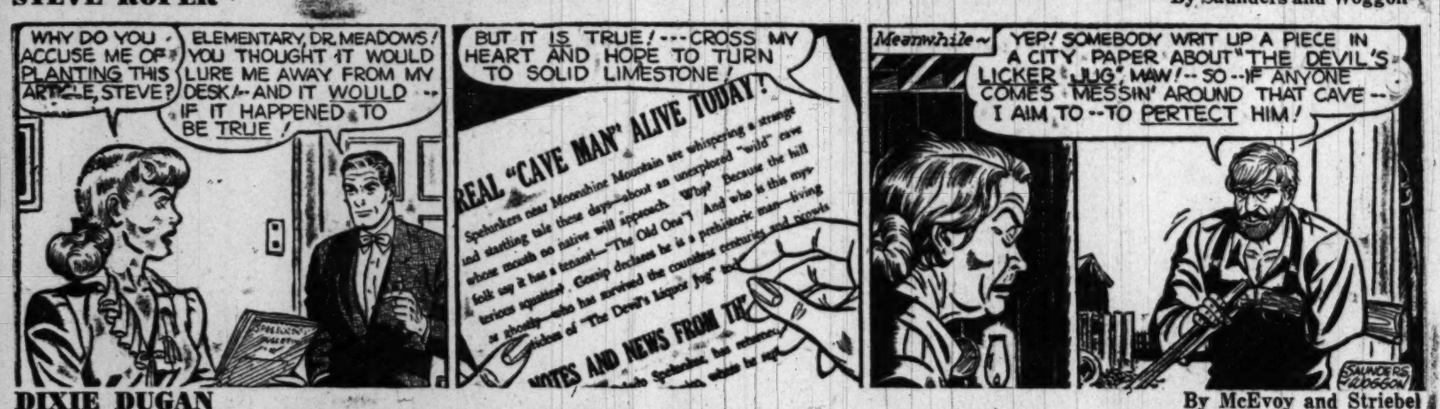

DIXIE DUGAN By McEvoy and Striebel

MYRTLE By Fisher.

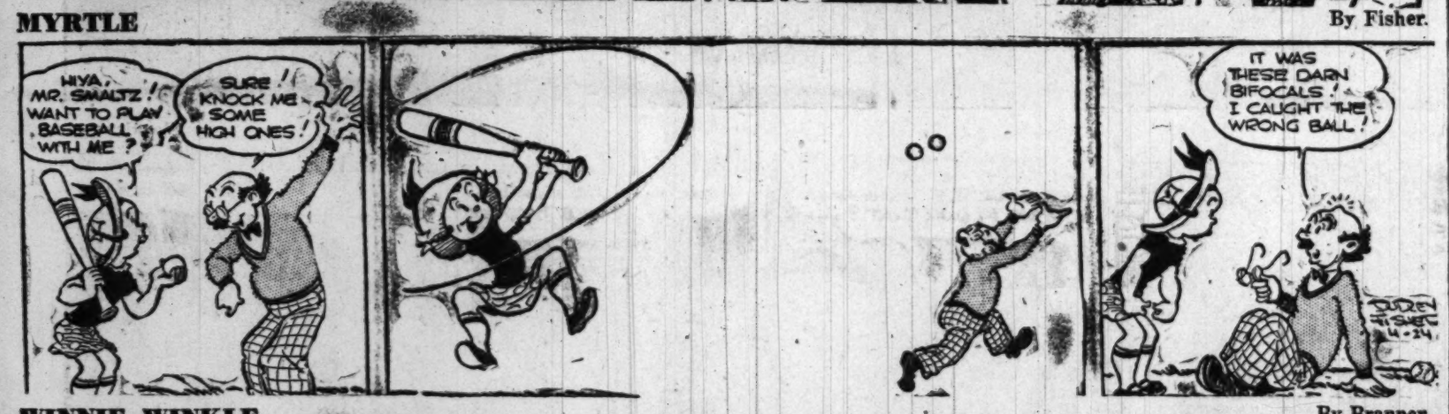

WINNIE WINKLE By Branner

DONALD DUCK By Walt Disney

FERD'NAND By Mik

NAPOLEON

He Named the Spartans

Michigan State was given its Spartan nickname by George Alderton, veteran sports editor of the hometown Lansing State Journal.

Advertisement

WATER HEATERS
JOHN G. WEBSTER
STerling 6100
"We Keep You In Hot Water"
Advertisement

NEW BALANCING ACT: Couple walking tight rope between income and outgo finds way to save. Equilibrium maintained by budget book. Come in for yours. It's free, at Columbia Federal Savings & Loan Association, 730 Eleventh St. N.W.

The Washington Merry-Go-Round

Missouri Tax Case Bogs Down

By Drew Pearson

One of the biggest income-tax cases in the Midwest is now on pins-and-needles, following a White House phone call.

Pearson

The case is that of a Missourian, Irving Sachs, who operates "Shoe Styles" in St. Louis, and who has been recommended by the Treasury for tax-fraud prosecution. Sachs fudged on his income tax return to the tune of more than $100,000, and officials say that the fraud is clear-cut and indisputable.

When the case first arrived at the Justice Department, Justice lawyers planned to forward it as a routine matter to the United States attorney in St. Louis for criminal prosecution. But suddenly they got a phone call from the White House. The White House did not request that the case be held up, merely that the Justice Department confer with Sach's newly appointed attorney, H. Schwimmer of Kansas City.

Such a conference between attorneys is not unusual. However, it is interesting that Sachs, though living in St. Louis, took the trouble to go to Kansas City to hire a new attorney. Furthermore, the attorney he retained is close to Tom Evans, Harry Truman's most intimate Kansas City friend.

Since then, the Sachs tax-fraud case has been delayed, perhaps indefinitely, on the ground that Sachs, 51, is too ill to stand trial.

Note 1. Treasury and Justice Department officials do not relish hastening the death of any evader. But it has almost got so that an old man or an invalid can violate the tax laws with impunity.

Note 2. Last January President Truman sent a message to Congress in which he took the laudable position of urging full and vigorous income-tax collection with prosecution of tax frauds. Probably he does not realize it, but telephone calls by his assistants to the Justice and Treasury Departments frequently nullify that message to Congress.

Who Said That?

Man's memory is short. It was only a few short years ago that many distinguished and conservative Americans were praising Russia as a wartime partner, and urging cooperation after the war.

See how many you can guess correctly.

1. "The world situation at the present time indicates that the hopes of civilization rest on the worthy shoulders of the courageous Russian army . . . The scale and grandeur of this effort marks it as the greatest military achievement of all history!"

2. "The continued cooperation between the United States and Russia is so essential to future world peace that no remaining differences can be permitted to interfere with it."

3. "We can do business with Stalin! And that business will help our political relations with the Russians."

4. "If Europe moves all the way to communism, it will not be because of Russian intervention, but because of the obstructionist tactics of die-hard reactionaries."

5: "In Russia's fight to survive as a nation lies the great hope of the world for early peace."

6. "The Russians have been consistently turning right, in the right direction." . . . "Stalin is opposed to world revolution and was sincere in his dissolution of the Comintern."

7. "We can do business with Russia to the mutual benefit of both countries and the lasting benefit of the world."

8. And speaking of quotas, here is one by a famous Senator, that Harry Truman doesn't want him to forget. "I think it is peculiarly desirable that there be just as little dissension as possible on foreign policy between the Executive and the Congress, between the Executive and the Senate, between the Republican Party and the Democratic Party."

The Authors

1. Gen. Douglas MacArthur, February 23, 1942; 2. New York Times editorial, November 16, 1943; 3. Raymond Moley in Newsweek, October 18, 1943; 4. The Rev. Geo. H. Dunne in the Catholic Quarterly, July 8, 1945; 5. Chicago Tribune, June 11, 1942; 6. Capt. Eddie Rickenbacker as quoted in Time magazine, August 30, 1943; 7. Donald Nelson, chairman of the War Production Board, January 18, 1944; 8. Senator Robert A. Taft in Senate debate on Moscow Pact, November 3, 1944.

Copyright, 1950, The Bell Syndicate, Inc.

Attachments hitched in less than a minute!
Hechinger Co.
MOWING LAWNS
CUTTING WEEDS
CULTIVATING
SEEDING
HAULING
PLOWING
DISCING
SAWING
Turns Work Into Play . . .
Simplicity
2 H.P. Nationally Advertised
Garden Tractor
• Here's everything you've been wanting for complete outdoor utility and pleasure! Simplicity Packaged Power . . . including 2 H.P. Briggs & Stratton engine—4-speed transmission—patented quick-hitch—other fine engineering features.
• Specially designed attachments optional at small extra cost.
$159.50 COMPLETE WITH TIRES AND TUBES
Pay Only $10.50 Monthly
LARGER 3 H.P. SIMPLICITY AT AN AMAZING LOW PRICE
Demonstration At Our Four Stores
NORTHEAST 15th & H Sts. At Bladensburg Rd.
NORTHWEST 5925 Ga. Ave. At Military Rd.
ANACOSTIA 1905 Nichols Ave. At Good Hope Rd.
VIRGINIA Falls Church, Lee Hwy. At Hillwood Ave.

WHAT AN ARRESTING PERSONALITY!
It's not so painful to be pinched, when it's done by such a very curvaceous cop! She sticks to the letter of the law which says that the police must look presentable . . . by sending her clothes to Arcade-Sunshine for fine dry cleaning.
RAndolph 8000
ARCADE-SUNSHINE
"Complete Cleansing"

For Incomparable Ability to Prevent Baldness, Stop Falling Hair, End Dandruff
the World Recognizes the Supremacy of the 30-Year Proved Thomas Treatment
45 OFFICES WORLD'S LEADING HAIR SPECIALISTS
The Thomas'
Come in Today for Your Scalp Examination
SUITE 1050-52 WASHINGTON BLDG. Call NAtional 9562 Today
CORNER N. Y. AVE. and 15TH ST, N. W.
(Separate Departments for Men and Women)
Hours: 9:30 A.M. to 7 P.M. SATURDAY—9:30 A.M. to 2:00 P.M.

TUNE IN! THE HECHT CO. ANNIVERSARY TELEVISION SHOWS TODAY! 2 TO 3, WNBW; 7:45 TO 8:15 P.M., WMAL-TV

See Grandma's back-breaking wash-tub of yore transformed into today's push-button home laundries!

See Great Aunt Matilda's scream-of-a-hat . . . contrasting sharply with modern millinery for today's "loveliest!"

See the "daring" bathing suits that set the "wolves" of the 1900's whistling . . . and the brief swim-suits of today!

MIRACLE OF AMERICA

Thrives on Progress . . .

SEE A DRAMATIC DEMONSTRATION OF 54 YEARS OF PROGRESS IN THE HECHT CO. F ST. AND 7TH ST. WINDOWS*

It's a sightseeing thrill! It's stopping traffic! It's a terrific barrage of 12 interest-crammed windows . . . in each . . . the Mid-Century Miracle of America come to life! See 50 years of progress right before your eyes! See the most revolutionary industrial advancement the world has ever known in a span of 5 decades. See grimy coal stoves supplanted by sleek electric ranges; knuckle-skinning washboards, by automatic home laundries. See how Grandma's rib-shattering "whalebone" became today's easy two-way stretch. See the curve-shrouding bathing suits that caught Grand-dad's roving eye. See the bungling beginnings of 20th Century living transformed into our streamlined life of today. It's America at work . . . thriving on progress. See it depicted in a battery of breath-taking windows in our Washington Store only . . . The Hecht Co.'s salute to the Miracle of America . . . on this . . . our 54th Anniversary.

THE MIRACLE OF AMERICA

USA 1950

*Much of the historical contents of these windows was available through the courtesy of America's foremost manufacturers.

THE HECHT CO.'S 54th ANNIVERSARY SALE